



Livestock Watering Equipment Farm Supplies & Fencing

smbmfg.com

1.800.663.3955

2021



HYDRA20R

BARN2FIELD

SCRAPERAKE

hogflo



**For questions about our products,
or to place an order, contact our
Order Desk:**

Email: orders@smbmfg.com

Fax: 519-669-1022

Phone: 800-663-3955

**For questions related to shipping
of your order:**

Email: shipping@smbmfg.com

Phone: 800-663-3955 ext. 120

**For questions about an invoice,
or to pay your account:**

Email: accounting@smbmfg.com

Phone: 800-663-3955 ext. 113

**To inquire about wholesale
opportunities visit:**

www.smbmfg.com/newdealers

and fill out the attached questionnaire.

If you wish to come visit us, our hours are 8am-5pm Monday to Friday.

We are located at 6376 Yatton Side Road, Wallenstein, Ontario.

Some GPS units work better if you enter "Mapleton" instead of "Wallenstein".



Table of Contents

Hog Watering	5
Water Bowls	27
SS Tip Troughs	49
Heated Bowls, Floats, Stock Tanks & Tip Tanks	53
Pails, Pans, Buckets & Racks	63
Lamb & Calf Feeding	71
Dairy Cow	77
Livestock Identification, Sorting & Scales	83
Stable Supplies, Fly Control, LED Bulbs & Fans	95
Boots, Gloves & Coveralls	117
LED Flashlights, Knives, Multi-Tools	129
Brooms, Shovels, Scrapers & Forks	137
Wheelbarrows	147
Farmstead Hardware	153
Fasteners & Parts Bins	163
Plumbing	171
Fencing – Energizers, Ground Rods, Meters	215
Fencing – Poly-Wire, Poly-Rope, Poly-Tape	225
Temporary Fencing	229
Fencing – Wire, Staples, Tube Insulators	235
Fencing – Insulators	243
Fencing – Gate Handles, Connectors, Tensioners, Tools	251
Fencing – Posts, Gates & Post Pounders	263



TROYA - ECONOMICAL COMFORT AND QUALITY



TECHNO CHORE BOOTS

SEE PAGE 120

hogflo



HOG WATERING



**Double Outlet Hanging
Waterer Only**

Page 11



BND2.0

Page 16



Water Control Valve

Page 22

STAINLESS STEEL CUP BOWL FEATURES

- reduced water wastage
- rolled edges for strength and animal safety
- 304SS material
- larger bowls have 2 tabs to mount pipe to bowl
- Beginning in 2017 the CB-F, CB-WF, and CB-S bowls use the same pipes

**Nursery Cup Bowl**

Mounting Height 4" off the floor
Serves 30 weaner pigs

**Finisher Cup Bowl**

Mounting Height 4" off the floor
Serves 30 weaner pigs or 20 finishers

**Wean/Finish Cup Bowl**

Mounting Height 4" off the floor
Serves 30 weaner pigs or 20 finishers
or 10 sows

**Sow Cup Bowl**

Mounting Height 4" off the floor for finishers
or 12" off the floor for sows
Serves 20 finishers or 10 sows

NURSERY CUP BOWLS

Save water with minimum wastage



Nursery Cup Bowl Kit

Cup Bowl, nipple and 7.5" pipe with single tab and female threads both ends. Includes hardware to attach pipe to bowl. Mounting hardware not included.

CB-N

Nursery Cup Bowl

Dimensions: (HxWxD) 8.5" x 6" x 4"

CB-N-BOWL Bowl only
CB-N-PIPE 7.5" Pipe only

Nursery Bowl Kits

Cup Bowl, nipple and 36" straight pipe with single tab and female threads both ends. Includes hardware to attach pipe to bowl. Mounting hardware not included.

CB-N-36S

Nursery Bowl Kits

Cup Bowl, nipple and 36" bent pipe with single tab and female threads both ends. Includes hardware to attach pipe to bowl. Mounting hardware not included.

CB-N-36B

REPLACEMENT PARTS

Feed Wetter

1/2" thread. All stainless steel hex body feed wetter for cup bowls. Adjustable water flow

HCFW



Cup Bowl Pipe Only

36" Bent Cup Bowl Pipe only for CB-N

CB-36B-1

Cup Bowl Pipe Only

1/2" x 36" MPT x MPT Extension Pipe can be used for any of the Hogflo cup bowl kits.

1236SS

Cup Bowl Pipe Only

36" Straight Cup Bowl Pipe Only for CB-N

CB-36S-2

FINISHER CUP BOWLS

Save water with minimum wastage



Finishing Cup Bowl Kit

Cup Bowl, nipple and 10" pipe with double tab and female threads both ends. Includes hardware to attach pipe to bowl. Mounting hardware not included.

CB-F

Finishing Cup Bowl

Dimensions: (HxWxD) 10.5" x 7" x 5"

CB-F-BOWL Bowl only
CB-PIPE 10" Pipe only



Finishing Bowl Kits

Cup Bowl, nipple and 48" straight pipe with double tab and female threads both ends. Includes hardware to attach pipe to bowl. Mounting hardware not included.

CB-F-48S

Finishing Bowl Kits

Cup Bowl, nipple and 48" bent pipe with double tab and female threads both ends. Includes hardware to attach pipe to bowl. Mounting hardware not included.

CB-F-48B

REPLACEMENT PARTS

Feed Wetter

1/2" thread. All stainless steel hex body feed wetter for cup bowls. Adjustable water flow

HCFW



Cup Bowl Pipe Only

48" Straight Cup Bowl Pipe
Only for CB-F, CB-WF, CB-S

CB-48S-2T

Cup Bowl Pipe Only

1/2" x 36" MPT x MPT
Extension Pipe can be used for any of the Hogflo cup bowl kits.

1236SS

Cup Bowl Pipe Only

48" Bent Cup Bowl Pipe only
for CB-F, CB-WF and CB-S

CB-48B-2T

WEAN TO FINISH CUP BOWLS

Save water with minimum wastage



Wean to Finish Cup Bowl Kit

Cup Bowl, nipple and 10" pipe with double tab and female threads both ends. Includes hardware to attach pipe to bowl. Mounting hardware not included.

CB-WF

Wean to Finish Cup Bowl

Dimensions: (HxWxD) 11" x 9" x 6"

CB-WF-BOWL Bowl only
CB-PIPE 10" Pipe only

Wean to Finish Bowl Kits

Cup Bowl, nipple and 48" straight pipe with double tab and female threads both ends. Includes hardware to attach pipe to bowl. Mounting hardware not included.

CB-WF-48S

Wean to Finish Bowl Kits

Cup Bowl, nipple and 48" bent pipe with double tab and female threads both ends. Includes hardware to attach pipe to bowl. Mounting hardware not included.

CB-WF-48B

REPLACEMENT PARTS

Feed Wetter

1/2" thread. All stainless steel hex body feed wetter for cup bowls. Adjustable water flow

HCFW



Cup Bowl Pipe Only

48" Straight Cup Bowl Pipe only for CB-F, CB-WF, and CB-S

CB-48S-2T

Cup Bowl Pipe Only

1/2" x 36" MPT x MPT Extension Pipe can be used for any of the Hogflo cup bowl kits.

1236SS

Cup Bowl Pipe Only

48" Bent Cup Bowl Pipe Only for CB-F, CB-WF, and CB-S

CB-48B-2T

SOW CUP BOWLS

hogflo



Sow Cup Bowl Kit

Cup Bowl, nipple and 10" pipe with double tab and female threads both ends. Includes hardware to attach pipe to bowl. Mounting hardware not included.

CB-S



Sow Cup Bowl

Dimensions: (HxWxD) 11.5" x 8.5" x 6"

CB-S-BOWL Bowl only
CB-PIPE 10" Pipe only



Sow Bowl Kits

Cup Bowl, nipple and 48" straight pipe with double tab and female threads both ends. Includes hardware to attach pipe to bowl. Mounting hardware not included.

CB-S-48S



Sow Bowl Kits

Cup Bowl, nipple and 48" bent pipe with double tab and female threads both ends. Includes hardware to attach pipe to bowl. Mounting hardware not included.

CB-S-48B

REPLACEMENT PARTS

Feed Wetter

1/2" thread. All stainless steel hex body feed wetter for cup bowls. Adjustable water flow

HCFW



Cup Bowl Pipe Only

48" Bent Cup Bowl Pipe only for CB-F, CB-WF and CB-S

CB-48B-2T

Cup Bowl Pipe Only

48" Straight Cup Bowl Pipe Only for CB-F, CB-WF, CB-S

CB-48S-2T

Cup Bowl Pipe Only

1/2" x 36" MPT x MPT Extension Pipe can be used for any of the Hogflo cup bowl kits.

1236SS

HANGING HOG WATERERS

Reduce stable abuse by replacing stationary waterers with hanging waterers.
Adjust height 2" to 3" from bottom of drinker to hog's shoulder



Single Outlet Hanging Waterer

Hanging waterer with chain and one outlet. 1/2" male thread at top of pipe and 1/2" female thread at bottom of pipe. 18" long pipe. Includes 7' chain and mounting bracket.

- SHW18** – Galvanized
- SHW18SS** – Stainless steel
- SHW18L/C** – Galvanized less chain
- SHW18SSL/C** – SS less chain



Double Outlet Hanging Waterer

Hanging waterer with chain and two outlets. 1/2" male thread at top of pipe and 1/2" female thread at bottom of pipe. 18" long pipe. Includes 7' chain and mounting bracket.

- HW08** – Galvanized
- HW08SS** – Stainless steel
- HW08CHAIN** – 7' Zinc plated chain only
- HW08CHAIN/FT** – Zinc plated chain only, sold per foot
- HW08SSCHN/FT** – Stainless steel chain only, sold per foot
- HW08PIPE** – Galvanized pipe less chain
- HW08SSPIPE** – SS pipe less chain
- HW08BRACKET** – Galvanized ceiling bracket
- HW08SSBRACKET** – SS ceiling bracket

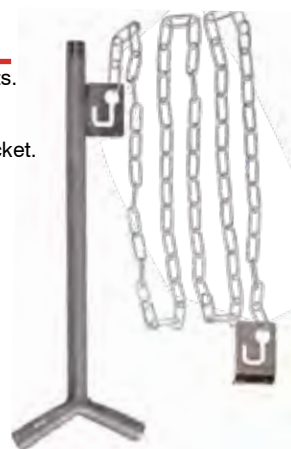

Double Outlet Hanging Waterer Only

Hanging waterer with two outlets. 1/2" male thread at top of pipe and 1/2" female thread at bottom of pipe. Bent for straighter hanging.

- HW16SS** – 16" Stainless steel
- HW24** – 24" Galvanized
- HW24SS** – 24" Stainless steel
- HW36** – 36" Galvanized
- HW36SS** – 36" Stainless steel
- HW42SS** – 42" Stainless steel



Double Outlet Hanging Waterer Only

Hanging waterer with two outlets. 1/2" male thread at top of pipe and 1/2" female thread at bottom of pipe. Bent for straighter hanging.

- HWT36SS** – 36" Stainless steel
- HWT42SS** – 42" Stainless steel



STRAIGHT PIPES ONLY

Feed Wetter / Cup Bowl Pipe Female x Male Thread

Pipe for use with cup bowls. 1/2" male thread on top end and 1/2" female thread on bottom end.

- ST10SS** – 10" Stainless steel
- ST24** – 24" Galvanized
- ST24SS** – 24" Stainless steel
- ST36** – 36" Galvanized
- ST36SS** – 36" Stainless steel
- ST48** – 48" Galvanized
- ST48SS** – 48" Stainless steel
- ST60SS** – 60" Stainless steel



Straight Pipe Male x Male Threads

1/2" PIPES

- 1224** – 24" Galvanized
- 1224SS** – 24" Stainless steel
- 1236** – 36" Galvanized
- 1236SS** – 36" Stainless steel
- 1248** – 48" Galvanized
- 1248SS** – 48" Stainless steel
- 1260** – 60" Galvanized
- 1260SS** – 60" Stainless steel
- 1272** – 72" Galvanized
- 1272SS** – 72" Stainless steel

3/4" PIPES

- 3424SS**
- 3436SS**
- 3448SS**
- 3460SS**
- 3472SS**

See page 192 for ready cut black and galvanized pipe.



QUICK CONNECT PIPES

hogflo

**Quick Connect Pipes**

The stainless steel hose barb welded into the end of the pipe makes installation quick and easy. No thread tape or fittings required. Simply slide waterline over the barb and tighten the clamp. Available by special order on any of our 1/2" stainless steel pipes.

To order this option add -25BARB (1/4") or -50BARB (1/2") to the end of the pipe #. For example DAB36-1SS-25BARB.

25BARB 1/4" barb

50BARB 1/2" barb

FIXED HEIGHT DRINKER PIPES

Fixed height drinker pipes

Fixed height drinker pipes with welded plates for solid mounting on stabling. 18" pipe has 1 plate, 24" and 36" pipes have 2 mounting plates.

Single Outlet

S18PSS – 18" Stainless Steel

S24PSS – 24" Stainless Steel

Double Outlet

D18P-1 – 18" Galvanized

D18P-1SS – 18" Stainless Steel

D24P-1 – 24" Galvanized

D24P-1SS – 24" Stainless Steel

D36P-1 – 36" Galvanized

D36P-1SS – 36" Stainless Steel

**Fixed height drinker pipes**

Fixed height drinker pipes with 2 welded plates for solid mounting on stabling. 1/2" male thread on top and three 1/2" female thread outlets. The various nipple drinker heights accommodate growing pigs without having to adjust the height of your pipe

S42P-3SS – 42" Stainless Steel

D24XPSS – 24" Stainless Steel

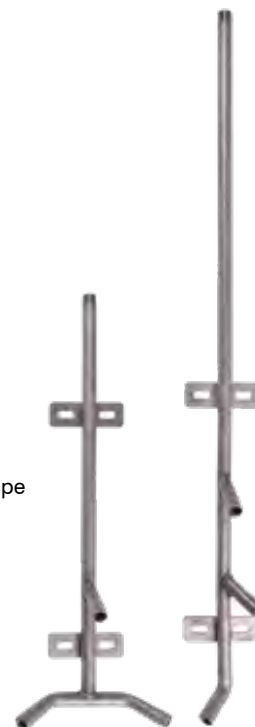

ADJUSTABLE HEIGHT PIPES AND BRACKETS

Fastening brackets that can be adjusted up and down by hand! No tools required! No more rusted bolts to loosen! All pipes are pressed oval to match oval holes in brackets to prevent pipe from turning!



Quad Outlet Pipe & Bracket

Hot dipped galvanized pipe and bracket for two drinkers in two separate pens. 1/2" male thread at top of pipe and 1/2" female thread at bottom of pipe.

PIPE & BRACKETS

QDAB24SS – 24" Stainless Steel
QDAB36 – 36" Galvanized
QDAB36SS – 36" Stainless Steel

PIPES ONLY

Q24SS
Q36
Q36SS



Single Outlet Pipe & Bracket

Hot dipped galvanized pipe and bracket with one outlet only. 1/2" male thread top of pipe and 1/2" female thread on bottom outlet.

PIPE & BRACKETS

HAB18-1/2 – 18" Galvanized
HAB18-1/2SS – 18" Stainless Steel
HAB26 – 26" Galvanized
HAB26SS – 26" Stainless Steel
HAB36 – 36" Galvanized
HAB36SS – 36" Stainless Steel

PIPES ONLY

S18-1/2
S18-1/2SS
S26
S26SS
S36
S36SS



Double Outlet Pipe & Bracket

Hot dipped galvanized pipe and bracket for two drinkers in the same pen. 1/2" male thread at top of pipe and 1/2" female thread at bottom of pipe.

PIPE & BRACKETS

DAB18-1 – 18" Galvanized
DAB18-1SS – 18" Stainless Steel
DAB24-1 – 24" Galvanized
DAB24-1SS – 24" Stainless Steel
DAB36-1 – 36" Galvanized
DAB36-1SS – 36" Stainless Steel

PIPES ONLY

D18-1
D18-1SS
D24-1
D24-1SS
D36-1
D36-1SS



Feed Wetter Pipe & Bracket

Hot dipped galvanized pipe and bracket. This pipe is straight up and down, made for wet-feeding sows. 1/2" male thread top of pipe and 1/2" female thread on bottom outlet.

SAB36 – 36" Galvanized
SAB36SS – 36" Stainless Steel



Double Outlet Offset Pipe & Bracket

Hot dipped galvanized pipe and bracket for one drinker in two separate pens. 1/2" male thread at top of pipe and 1/2" female thread at bottom of pipe.

PIPE & BRACKETS

DAB18-2 – 18" Galvanized
DAB18-2SS – 18" Stainless Steel
DAB24-2 – 24" Galvanized
DAB24-2SS – 24" Stainless Steel
DAB36-2 – 36" Galvanized
DAB36-2SS – 36" Stainless Steel

PIPES ONLY

D18-2
D18-2SS
D24-2
D24-2SS
D36-2
D36-2SS



Single Outlet Heavy Duty Pipe & Bracket

Hot dipped galvanized pipe and bracket with one outlet only. 1/2" male thread top of pipe and 1/2" female thread. This pipe has an extra heavy elbow welded on bottom. This should last longer for those with very hard water. Available in galvanized only.

PIPE & BRACKETS

HDHAB36 – 36" Galvanized
HDHAB26 – 26" Galvanized

PIPES ONLY

HS-36
HS-26



PIPE & BRACKETS

TDAB24 – 24" Galvanized
TDAB24SS – 24" Stainless Steel
TDAB36 – 36" Galvanized
TDAB36SS – 36" Stainless Steel

PIPES ONLY

T24
T24SS
T36
T36SS



Stainless pipe and brackets are made of #304 stainless steel

STALL PIPES

This series of pipes has a different bend to the elbow to better suit installation in side-by-side penning. The 24" upright pipe is attached to the elbow in a few different configurations.



STALL PIPES WITH 90 DEGREE BEND



Stall Pipes

The upright pipe is positioned in the centre and the nipples are at 90 degrees from the upright.

DS24SS-C90 Stainless Steel



Stall Pipes

The upright pipe is positioned in the centre and the nipples are tipped down.

DS24SS-C60 Stainless Steel



Stall Pipes

The upright pipe is positioned to the left of centre when looking at the nipples and the nipples are at 90 degrees from the upright.

DS24SS-O90 Stainless Steel



Stall Pipes

The upright pipe is positioned to the right of centre when looking at the nipples and the nipples are at 90 degrees from the upright.

DS24SS-O90R Stainless Steel

STALL PIPES WITH U BEND



Stall Pipes

The upright pipe is positioned in the centre and the nipples are at 90 degrees from the upright.

DS24SS-C90-SPCL
Stainless Steel



Stall Pipes

The upright pipe is positioned in the centre and the nipples are tipped down.

DS24SS-C60-SPCL
Stainless Steel



Stall Pipes

The upright pipe is positioned to the left of centre when looking at the nipples and the nipples are at 90 degrees from the upright.

DS24SS-O90-SPCL
Stainless Steel



Stall Pipes

The upright pipe is positioned to the right of centre when looking at the nipples and the nipples are at 90 degrees from the upright.

DS24SS-O90R-SPCL
Stainless Steel

SOW/PIGLET PIPES FOR FARROWING CRATES

We also do custom bending and welding of pipes to the specifications of our customers. Send us a drawing and measurements of the needed pipes and we will be happy to give you a quote.



Sow / Piglet Pipes

Pipe with outlet for sow straight out the back, turned down 60°

- 36GPS** - 36" Galvanized
- 36SSPS** - 36" Stainless Steel
- 42GPS** - 42" Galvanized
- 42SSPS** - 42" Stainless Steel
- 42SSPS-1WAY** - 42" Stainless Steel



Left Right

Sow / Piglet Pipes

42" pipe with straight sow outlet turned 135° from piglet outlet. Available in lefts and rights as viewed from rear of crate.

- 42SSPS-L-135** - Stainless Steel
- 42SSPS-R-135** - Stainless Steel



Left Right

Sow / Piglet Pipes

42" pipe with straight sow outlet turned 90° from piglet outlet. Available in lefts and rights as viewed from rear of crate.

- 42SSPS-L-90** - Stainless Steel
- 42SSPS-R-90** - Stainless Steel



Left Right

Sow / Piglet Pipes

42" pipe with angled sow outlet turned 90° from piglet outlet. Available in lefts and rights as viewed from rear of crate.

- 42SSPS-L-90-D60** - Stainless Steel
- 42SSPS-R-90-D60** - Stainless Steel

MEDICATORS



Medicators

Water pressure from 2.9 to 120 PSI
Flow rate from 5.3 to 660 Gal/H
Size: 22" high x 7.27" wide
Weight: 2.8 lbs.
Coupling: 3/4"

- 02501** Fixed Rate (non-adjustable) 1:128
- 02502** Rate of additive: 0.2% to 2%
- 02504** Rate of additive: 0.4% to 4%



Medicator Cleaning Solution

Medicator Rx lubricates your medicator's interior seals and all moving components as it cleans.

- 02502-Cleaner** Single Pack
- 02502-Cleaner-10** Pack of 10

HFX SERIES

The HFX series of nipple drinkers is the premium line of quality drinkers for all sizes of hogs from piglets to sows. Made from 300 series stainless steel to resist corrosion and redesigned to offer a softer flow of water, the HFX Series from HogFlo is the superior choice from SMB Mfg.

hogflo



HFX SERIES



Sow Drinker

1/2" thread, hex body
adjustable flow rate
from 2.1-7.5 L/min
100 per case

HFX1000



Grower-Finisher Drinker

1/2" thread, hex body
adjustable flow rate from
1.7-4.7 L/min
100 per case

HFX2000



Piglet Drinker

1/2" thread, hex body
adjustable flow rate from
1.4-2.4 L/min
100 per case

HFX3000



Feed Wetter

1/2" thread, hex body
adjustable flow rate from
2.1-8.0 L/min
100 per case

HFX4000

CANADIAN SERIES

Made in Canada. 304SS & Brass Body



Nipple Drinker

1/2" thread, stainless
steel and brass. Weight
per piece .224 lb. Ad-
justable from 1/2 - 4 L/
min @ 50 PSI

CF



Feed Wetter

1/2" thread stainless
steel and brass feed wet-
ter with adjustable wa-
terflow. Weight per piece
.238 lbs. 5 1/2 L/min @
50 PSI

FW90



BND 2.0

This new version of the standard BND (Bauman Nipple Drinker) has a redesigned stem that breaks up the water spray into a gentle stream without reducing the volume. Made with the same 200 series stainless steel as the standard BND.

BND2.0



STAINLESS STEEL NIPPLE DRINKERS & FEED WETTER



Nipple Drinker

1/2" thread, all stainless steel. Weight per piece .19 lb. Adjustable from 1 1/4 - 5 L/min @ 50 PSI

BND



Sow Nipple Drinker

1" OD stainless steel sow drinker; 1/2" NPT thread 3-1/8" overall length Weight per piece .73 lb.

SDSS



Nipple Drinker

1/2" thread, All Stainless hex drinker. Weight per piece .224 lb. Adjustable from 1/2 - 4 L/min @ 50 PSI

CFSS

The nipples and feed wetters on this page are made from 200 series stainless steel. Some water types will react with this material and cause premature pitting and corrosion. In this case we recommend the use of the HFX series on page 16.

All nipple drinkers are packaged 100/box



Piglet Nipple Drinker

1/2" thread x 1/4" guard. All Stainless steel. Weight per piece .114 lb. Adjustable from 1/2 - 3 1/2 L/min @ 50 PSI

BPN



Piglet Nipple Drinker

1/2" thread x 3/8" guard. All Stainless steel. Weight per piece .162 lb. Adjustable from 1/2 - 4 1/4 L/min @ 50 PSI

BPNH



Weanling Nipple Drinker

1/2" thread x 3/8" guard. All Stainless steel. Weight per piece .162 lb. Adjustable from 1/2 - 4 1/4 L/min @ 50 PSI

RCD



Weanling Nipple Drinker

3/8" thread x 3/8" guard. Stainless steel; adjustable waterflow. Weight per piece .108 lb. Adjustable from 1/4 - 1 1/2 L/min @ 50 PSI

XYZ



Rubber Springs

Some customers prefer to use a rubber spring in place of a stainless steel spring. This piece will fit in almost all of SMB's nipple drinkers and feed wetters.

CDS-R Sold individually



Nipple Drinker

1/2" thread, all stainless steel. Water flows through stem. Weight per piece .13 lb. Adjustable from 3/4 - 1 1/2 L/min @ 50 PSI

45



Feed Wetter

1/2" thread, stainless steel. Weight per piece .156 lb. 4 3/4 L/min @ 50 PSI

45L



Feed Wetter

1/2" thread stainless steel feed wetter for cup bowls, Hex Body

45LH

Nipple Drinkers with Rubber Springs

HFX2000-R	BPNH-R
HFX3000-R	45LH-R
HFX4000-R	FW90SS-R
CF-R	HCFW-R
FW90-R	
CFSS-R	



Nipple Drinker

1/2" thread. All stainless steel feed wetter with adjustable waterflow. Weight per piece .238 lbs. 5 1/2 L/min @ 50 PSI

FW90SS



Feed Wetter

1/2" thread. All stainless steel hex body feed wetter for cup bowls. Adjustable water flow

HCFW



Feed Wetter

1/2" thread. All stainless steel hex feed wetter with inside thread. Adjustable water flow

FWSS

SLAT FEEDER



Stainless Steel Slat Feeder

Pan: 1 1/2" Deep x 9 3/4" Dia.
Lateral Pin Length: 1 3/4"
Depth of Spring Load Reach: 1 1/4"

SFSS-J

1/4" PLUMBING KITS

hogflo

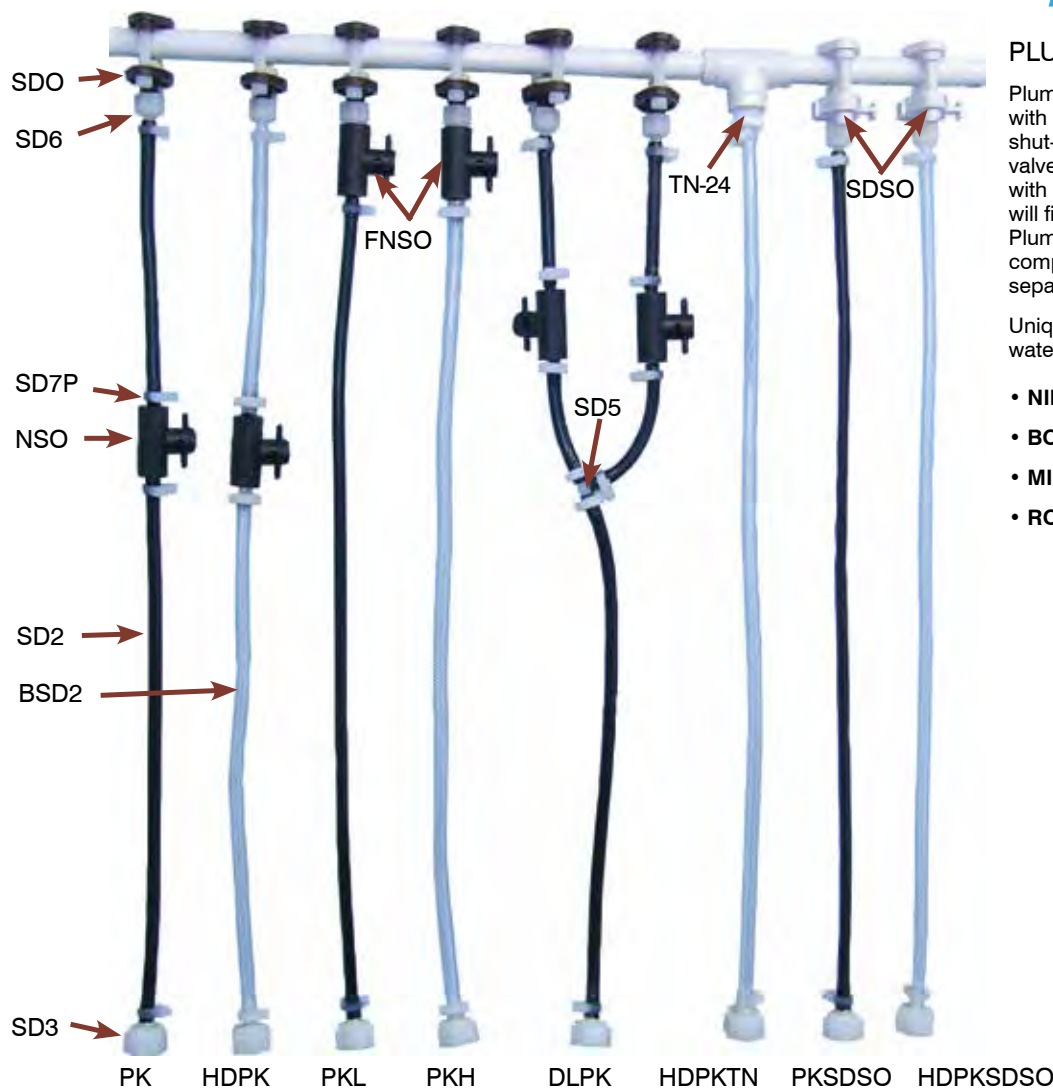

PLUMBING KITS

Plumbing kits can be ordered with either SMB's traditional inline shut-off or the saddle with slide valve. Plumbing kits are supplied with 6 feet of 1/4" hose. Saddle will fit 1/2" or 3/4" main lines. Plumbing kits can be bought complete or parts can be bought separately.

Unique design can be used for all watering devices:

- NIPPLE WATERERS
- BOWL WATERERS
- MINI DRINKERS
- ROUND DRINKERS

Plumbing Kit

6' plumbing kit with in-line shut-off and braided hose.

PK Black hose
HDPK Clear hose

Plumbing Kit

6' plumbing kit with shutoff on saddle and braided hose.

PKL Black hose
PKH Clear hose

Plumbing Kit

6' double line plumbing kit with black braided hose.

DLPK

Plumbing Kit

6' plumbing kit with clear braided hose. 1/2" MPT and 1/2" FPT swivel fitting.

HDPKTN

Plumbing Kit

6' plumbing kit with braided hose. Saddle with shut-off slide valve.

PKSDSO Black hose
HDPKSDSO Clear hose

Call for pricing on custom length plumbing kits

PVC TUBING

**Clear Braided Hose**

1/4" ID clear braided hose.

BSD2
BSD2R-100 100' roll
BSD2R-300 300' roll

**Black Braided Hose**

1/4" ID black braided hose.

SD2
SD2R-100 100' roll
SD2R-300 300' roll

1/2" PLUMBING KITS

These 1/2" braided hose plumbing kits will fit to 1/2" to 1" pipe. They include the saddle, nylon adapters, and stainless steel clamps.



Plumbing Kit

6' braided hose plumbing kit with 1/2" FPT nylon connector.

PK12
PK12-LH less hose

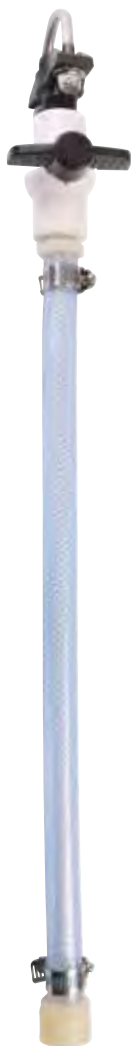

Plumbing Kit

6' braided hose plumbing kit with shut-off and 1/2" FPT nylon connector.

PK12BV
PK12BV-LH less hose



Plumbing Kit

6' braided hose double line plumbing kit with shut-offs and 1/2" FPT connector.

PK12DBV
PK12DBV-LH less hose



Saddle Kit

This 1/2" MPT nylon saddle connects to pipe sizes ranging from 1/2" to 1". Includes stainless steel u-bolt, lock nuts, and urethane washer.

SDO44
SDO44-W washer
SDO44-U u-bolt

PLUMBING KIT PARTS



Saddle with Shut-off

Saddle with Shutoff Slide Valve For 1/2" to 3/4" Main Lines. 1/4" Thread

SDSO



Nylon Shut-off Valve with FPT

1/4 Turn Shut-Off 1/4" FPT x 1/4" insert

FNSO



Nylon Shut-off Valve with MPT

1/4 Turn Shut-Off 1/4" MPT x 1/4" insert

MNSO



Nylon Shut-off Valve with Barbs

1/4 Turn Shut Off. 1/4" insert x 1/4" insert

NSO /ea
NSO-2 2/pk



Plastic Barb Ball Valve Shut-off

SDBV22 1/4"
SDBV44 1/2"

PLUMBING KIT PARTS

hogflo

**Nylon Swivel Fitting**

1/4" Barb x 1/2" FPT. Nylon Swivel Fitting with Rubber Washer

SD3 /ea
SD3-2 2/pk

**1-Piece Fitting**

1/4" Hose Barb to 1/2" FPT. SS One Piece Construction Fitting

SD3SS-PC

**Stainless Steel Swivel Fitting**

1/4" Hose Barb to 1/2" FPT. All SS Swivel Fitting

SD3SS

**Nylon Swivel Fitting**

1/4" Hose Barb to 1/2" FPT. Nylon Swivel Fitting with SS Barb

SD3P-SS

**Stainless Steel Swivel Fitting**

1/2" Hose Barb to 1/2" FPT. All SS Swivel Fitting

SD3S-5SS

**Nylon Swivel Fitting**

1/2" Hose Barb to 1/2" FPT. Nylon Swivel Fitting with SS Barb

SD3P-5SS

**Nylon Nut**

1/2" FPT Nylon Nut Only for SD3 Fitting

SD3N

**Stainless Steel Nut**

1/2" FPT SS Nut Only for SD3 Fitting

SD3SS-N

**Nylon Barb**

1/4" Nylon Hose Barb Only for SD3 Fitting

SD3B /ea
SD3B-2 2/pk

**Stainless Steel Barb**

1/4" SS Hose Barb Only for SD3 Fitting

SD3SS-B

**Rubber Washer**

Washer Only for SD3 Fitting

SD3W /ea
SD3W-2 2/pk

**Nylon Swivel Fitting**

1/4" FPT x 1/4" Barb

SD6 /ea
SD6-2 2/pk

**Nylon Adapter**

1/4" Male Thread x 1/4" Barb.

SD1 /ea
SD1-2 2/pk

**Nylon Tee**

1/4" Barbed Tee

SD5 /ea
SD5-2 2/pk

**Nylon Joiner**

1/4" Barbed Joiner

SD8 /ea
SD8-2 2/pk

**Steel Clamp**

SD7 /ea
SD7-5 5/pk

**Quick Snap Clamp**

SD7P /ea
SD7P-3 3/pk

**Nylon MPT Adapters**

MPT X Nylon Barb

TN-24 1/2" x 1/4"
TN-44 1/2" x 1/2"

**Nylon FPT Adapters**

FPT X Nylon Barb

11-1214 1/2" x 1/4"
11-12 1/2" x 1/2"

**Nylon Y**

Barb Y

20-14 1/4"
20-12P 1/2"

**Nylon Y Adapter**

MPT X Nylon Barb Y

20-14-1/2NPT
1/2" x 1/4"
20-12P-1/2NPT
1/2" x 1/2"

**Nylon MPT Adapter Elbow**

MPT X Nylon Barb

TLS24 1/2" x 1/4"
TLS44 1/2" x 1/2"

**Saddle**

Saddle For 1/2" to 3/4" Main Lines. 1/4" Thread

SDO /ea
SDO-2 2/pk

**Nylon Bolt**

Nylon Threaded Bolt for SDO

SDO-BOLT

**Rubber Saddle**

Saddle rubber for SDO

SDW

**Saddle with Shutoff**

Includes SDO & NSO

SD

**Saddle Kit**

All Parts of PK except hose.

Includes: 1pc SDO, 1pc NSO, 1pc SD3, 1pc SD6, 4pc SD7P

SD10

HOG NIPPLE DRINKER PARTS



PARTS FOR BND, 303, CF, CFSS, FW90SS, 45LH, FW90, FW90SSH

CD100	Screen
CD100-2	Screen, in 2 pk
CD200	Adjustable Orifice
CD200-2	Adjustable Orifice, in 2 pk
CDS	Spring.
CDS-2	Spring.
BND	O Ring.
BND-2	O Ring, in 2 pk
RKND	Repair kit for 303. Contains: 2 springs, 2 orifices, 2 screens, 2 o-rings..

PARTS FOR 45L

CD100	Screen
CD100-2	Screen, in 2 pk
45LOR	Brass Orifice
45LOR-2	Brass Orifice, in 2 pk
CDS	Spring.
CDS-2	Spring, in 2 pk
45LSPA	Spacer.
45LSPA-2	Spacer, in 2 pk
BND	O Ring.
BND-2	O Ring, in 2 pk

PARTS FOR RCD

CD100	Screen
CD100-2	Screen, in 2 pk
CD200	Adjustable Orifice
CD200-2	Adjustable Orifice, in 2 pk
CD300	Spring.
CD300-2	Spring, in 2 pk
BND	O Ring.
BND-2	O Ring, in 2 pk

PARTS FOR BPNH

CD100	Screen
CD100-2	Screen, in 2 pk
CD200	Adjustable Orifice
CD200-2	Adjustable Orifice, in 2 pk
BPNH3	Spring.
BPNH4	Stem.
BPNH5	O Ring.

PARTS FOR HCFW

CD100	Screen
CD100-2	Screen, in 2 pk
CD200	Adjustable Orifice
CD200-2	Adjustable Orifice, in 2 pk
STCDS	Spring.
BND	O Ring.
BND-2	O Ring, in 2 pk

PARTS FOR XYZ

XYZPS	Plastic screen
XYZPS-2	Plastic screen, in 2 pk
XYZAR	Adjustable Orifice
XYZAR-2	Adjustable Orifice, in 2 pk
XYZSP	Spring.
XYZSP-2	Spring, in 2 pk
XYZO	O Ring.
XYZO-2	O Ring, in 2 pk

PARTS FOR 45

CD100	Screen
CD100-2	Screen, in 2 pk
CD200	Adjustable Orifice
CD200-2	Adjustable Orifice, in 2 pk
456	Spring.
456-2	Spring, in 2 pk
455	Ball.
455-2	Ball, in 2 pk
454	Seat.
454-2	Seat, in 2 pk
452	O Ring.
452-2	O Ring, in 2 pk

PARTS FOR BPN

CD100	Screen
CD100-2	Screen, in 2 pk
CD200	Adjustable Orifice
CD200-2	Adjustable Orifice, in 2 pk
BPN3	Spring.
BPN3-2	Spring, in 2 pk
BPN5	O Ring.
BPN5-2	O Ring, in 2 pk

PARTS FOR SDSS

CD100	Screen
CD100-2	Screen, in 2 pk
CD200	Adjustable Orifice
CD200-2	Adjustable Orifice, in 2 pk
SDSS-SPRING	SS Spring.
SDSS-ORING	O Ring.

PARTS FOR HFX SERIES BND2.0

Parts	HFX1000	HFX2000 & HFX4000	HFX3000	BND2.0
Screen	CD100	CD100	CD100	CD100
Orifice	HFX-CD200	HFX-CD200	HFX-CD200	CD200
Spring	HFX1000-SP	HFX2000-SP	STCDS	HFX2000-SP
O Ring	HFX-ORING	HFX-ORING	HFX-ORING	HFX-ORING



TIP BOWLS



Tip Bowl Stainless Steel

Includes:

Four foot stainless steel pipe, auto-level control valve, hand release bracket, plastic shut-off valve.

SSTIP-18 2½" deep x 18" wide for 18 finishers or 36 weaners

SSTIP-27 2½" deep x 27" wide for 27 finishers or 54 weaners

SSTIP-45 2½" deep x 45" wide for 45 finishers or 90 weaners

WATER CONTROL VALVE

Designed for mounting on pipes, 4' above hogs. Valves are controlled by vacuum. To insure trouble free operation, it is highly recommended to install a pressure regulator to ensure constant pressure. Water lines must also be purged to avoid air locks.



Water Control Valve

- WCV19-1** Valve Only
- WCV19** Valve with 1/4" hose kit
- WCV19-48** Valve with hose kit & 48" pipe

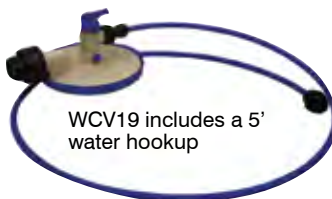

Stainless Steel Pipe No Thread

1260SS-NT 1/2" x 60"



Water Control Valve Parts

- WCV19-2** Clear sealing diaphragm
- WCV19-3** Blue front cover
- WCV19-4** Quarter turn valve assembly
- WCV19-5** Black forked pin
- WCV19-6** O-ring
- WCV19-7** White compression sleeve
- WCV19-8** Black fastening nut



WATER CONTROL VALVE ASSEMBLY GUIDE

Operating pressure range 10-50 PSI

1. First insert the black nut, then the white compression sleeve, and the rubber o-ring onto the pipe as shown.



2. Push the pipe into the bottom of the control valve letting the o-ring roll inside. The o-ring **MUST** be completely inside the valve. Then push the white compression sleeve up to the o-ring and tighten the black nut. This black nut needs to be tightened well to prevent any leakage. If this area is not watertight the control valve will leak.



3. Screw on the 1/4" barb adapter with the rubber washer inside for your water supply hookup.



4. The valve at the back can be adjusted to achieve constant water flow from the valve when filling the trough - if you find the valve is constantly pulsing.

5. But make sure you let enough water through to maintain the water level and supply as needed. **DO NOT** close too far!

FASTENING BRACKETS AND BACKPLATES

hogflo



Fastening Bracket

with double stainless steel adjustment bolts.

BND2 - Galvanized
BND2SS - Stainless Steel



Fastening Bracket

hand adjustable fastening bracket only. This bracket must be used on oval pressed pipe only. If used on round pipe the pipe will turn to side and hogs can't get water. To adjust, press ears together with one hand and slide pipe up or down to preferred height. Pipe should be set so hog has to look up to bite nipple for the least water wastage.

HAB84 - Galvanized
HAB84SS - Stainless Steel

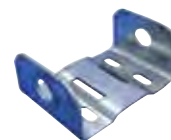

Bracket Only

Bracket part only for HAB84. No ears no spring.

HAB84-B
HAB84-BSS - Stainless Steel

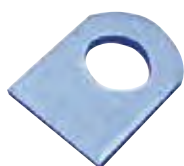

Ear

Ear only for HAB84 bracket.

HAB84-E - Galvanized
HAB84-ESS - Stainless Steel



Spring

All stainless steel spring.

HAB84-SSS



Back Plate

Back plate only for BND2/BND2SS bracket.

BP - Galvanized
BPSS - Stainless Steel



Back Plate

Only for HAB84 bracket.

HBP - Galvanized
HBPSS - Stainless Steel



UBOLT

5/16" x 1-1/2" inside length x 1" inside width. Fits 1/2" pipe size.

UBOLT1/2 Zinc Plated
UBOLT1/2SS Stainless Steel



UBOLT

5/16" x 2-1/2" inside length x 1" inside width. Fits 1/2" pipe size.

UBOLT-5/16x2-1/2 Zinc Plated
UBOLT-5/16x2-1/2SS Stainless Steel



UBOLT

5/16" x 2-1/2" inside length x 1.2" inside width. Fits 3/4" pipe size.

UBOLT-5/16X2-1/2SS-34



UBOLT

1/4" x 1" inside width x 3.25" inside length. For 1/2" pipe.

68-140-120 Stainless Steel



UBOLTBRCKT

Stainless Steel U-bolt bracket for U BOLT 1/2SS and UBOLT-5/16X2-1/2SS

UBOLTBRCKT



EBSS90

1/2" x 90° all stainless steel one piece elbow with plate.

EBSS90



EBSS60

1/2" x 60° all stainless steel one piece elbow with plate.

EBSS60



EBSS45

1/2" x 45° all stainless steel one piece elbow with plate.

EBSS45



Stainless Steel Clamp

Heavy duty 12 gauge stainless steel clamp for fastening drinker pipes to walls.

KSCW-CLAMP

CLAMPS

hogflo

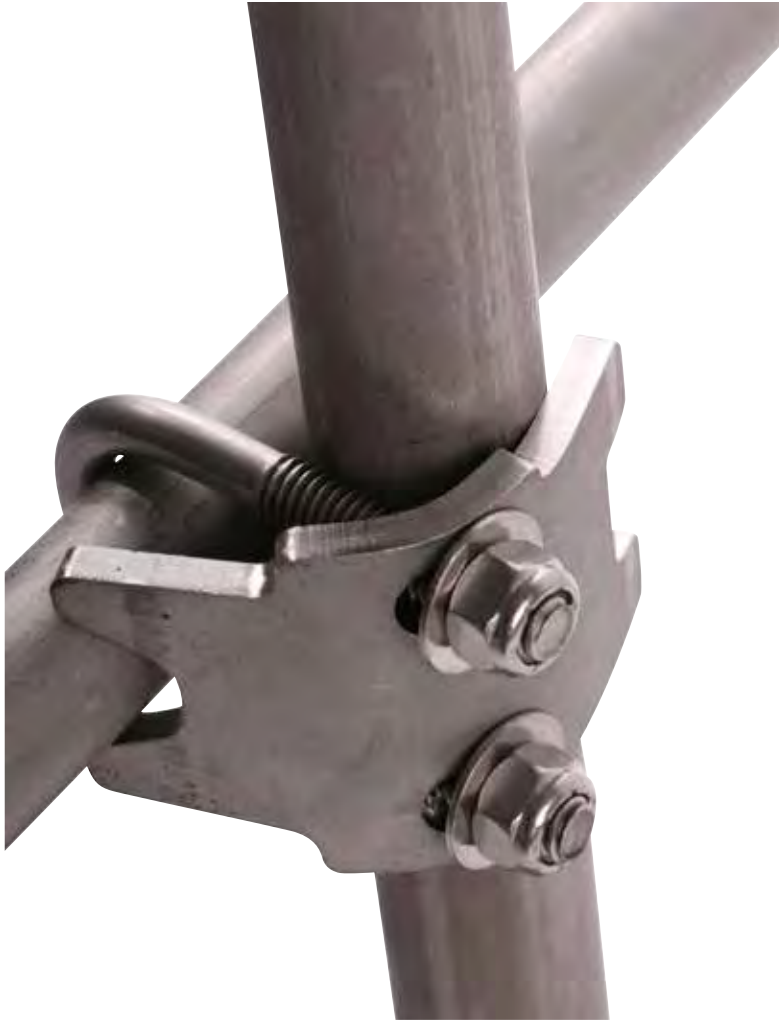
**Water pipe Clamp**

Designed for fastening water pipes to penning.
Hot dip Galvanized Plate with SS u-bolt and lock nuts

WPC**Water pipe Clamp**

Designed for fastening water pipes to penning.
Stainless Steel Plate with SS u-bolt and lock nuts

WPC-SS**Cup Bowl Fence Clamp**

Includes V-bolt, lock nuts and washers. Fits 1-1/2" top angle.

CBFC**Stainless Steel Cup Bowl Fence Clamp**

Includes V-bolt, lock nuts, washers and 1 plate.
Fits 1-1/2" top angle.

CBFC-1PSS**Stainless Steel Cup Bowl Fence Clamp**

Includes V-bolt, lock nuts, washers and 2 plates.
Fits 1-1/2" top angle.

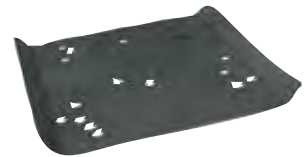
CBFC-SS**Stainless Steel Cup Bowl Back Plate**

Fits all SMB cup bowls on vertical and horizontal stabling.

04004-BP



HYDRA20R

Hydrator Float Valve



See page 56

OTHER PRODUCTS FROM SMB



hydra2or.com

BARN 2 FIELD

barn2field.com



scraperake.com



WATER BOWLS & TROUGHS



Heavy Duty Water Bowl

Page 29



Adjustable Flow Valves

Page 28



Plastic Float Bowls

Page 41

NEW from SMB for 2021! ADJUSTABLE FLOW VALVES

Too much flow?

With a slot screwdriver you can adjust the flow on the go to suit your specific needs.

*Note, this is flow regulator, not a shutoff.

Available on our Super Flow valves in both short and extended versions.



SFXA2002 Long
(Can replace SFX2002 valves)

SFA2002 Short
(Can replace SF2002 valves)

HEAVY DUTY WATER BOWLS

JY2020
Regular Flow

1 piece heavy duty plastic bowl

Available with Regular Flow #92 valve (14 lpm)
or Super Flow #SF2002 valve (22 lpm).

The valve is set back into a recessed part of the
bowl which helps to protect the valve from damage.

The bowl measures 8-1/2" inside diameter x 4-1/4" deep

Made in Canada

JY2020 - Regular Flow

JY2020SF - Super Flow

Mounting options:

The bowl comes ready to be mounted with 3/8" bolts or lags directly to the stabling.

If mounting to a pipe, we recommend the use of a stiffener plate between the bowl and the pipe,
and then either a Gripwell clamp, or our standard UB Combo to clamp on the pipe.

JY2020-SP - Stiffener Plate, Black

AU-GW - Gripwell, Black

AU-GWSS - Gripwell, SS

UBCOMBO - Standard Clamp, Grey

HYDRA2000



JY2020SF
Super Flow

AU82 SERIES BOWLS

HYDRA200



FLOW RATE
REGULAR FLOW MODELS
up to 14 litres per minute flow rate



FLOW RATE
SUPER FLOW MODELS
up to 22 litres per minute flow rate



durable solid brass
valve body



3/4" top or bottom
water inlets



bowl made of
high impact
polypropylene



non-siphoning
valve



plastic frost plug helps
prevent casting from
breaking in colder tem-
peratures



Plastic - Super Flow

Includes standard 1-1/4" to 1-1/2" fastening clamp (#UBCOMBO)

AU82P-SF



Plastic - Deluxe

Fully assembled bowl, complete with splash stop ring, nose guard, and stainless steel grip well clamp. See page 27 for details on waterbowl accessories.

AU82P-SF-DLX



Plastic - Regular Flow

Includes standard 1-1/4" to 1-1/2" fastening clamp (#UBCOMBO)

AU82P



Cast Iron - Super Flow

Includes standard 1-1/4" to 1-1/2" fastening clamp (#UBCOMBO)

AU82C-SF



Cast Iron - Regular Flow

Includes standard 1-1/4" to 1-1/2" fastening clamp (#UBCOMBO)

AU82C

AU SERIES ORIGINAL PARTS & ACCESSORIES



Replacement Valves

1/2" MPT brass bodies standard on all valves
Replaceable stainless steel spring and urethane washer.

New improved valve paddles give a more gentle fill while maintaining flow rate

The black paddle replaces the orange #92 valve paddle. Stainless Steel valve bodies available SF2002SS for use where water conditions require.

92	14 Lpm
SF2002	22 Lpm
SF2002SS	22 Lpm



Fastening Bracket

Standard clamp fits 1-1/4" to 1-1/2" pipe
Powder coated steel.

UBCOMBO
UBCOMBO-SS - 304SS Fits 1" - 1/4" pipe

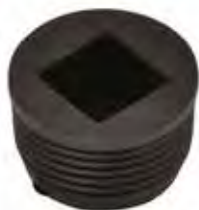

Frost Plug

The plastic plug is threaded into the water inlet that is not being used. Plastic is used so that in case of freezing temperatures the plug should pop out instead of cracking the cast iron bracket.

25FP



Grip-well Clamp Options

Heavy duty stainless steel clamp will securely fasten your bowl to round or square posts. Clamp profile fits 1" to 2" pipe size.

AU-GWSS
AU-GWSS-375

Clamp Only
Clamp with SS hardware for 1-1/4" - 1-1/2" pipe size



Nose Guard

Heavy duty plastic guard protects the valve from being held on constantly and overflowing the bowl. Forces the animal to have their nose in the bowl rather than just pressing the top of the valve. The profile of the guard allows the valve to be removed while leaving the guard installed. Can be added to new or existing bowls.

AU-NG



Valve Repair Kit

Includes replacement urethane washer and stainless steel spring.

SF2002RK - for super flow valve
92RK - for #92 valve



Grip-well Clamp Options

Heavy duty powder coated steel clamp will securely fasten your bowl to round or square posts. Clamp profile fits 1" to 2" pipe size.

AU-GW
AU-GW-375

Clamp Only
Clamp with hardware for 1-1/4" - 1-1/2" pipe size



Splash Stop

These durable plastic rings are fastened to the bowl with 1/4" stainless steel hardware. Can be added to new or existing bowls to help prevent the water mess that occurs when animals lap the water out of the bowl with their tongue.

AU-SPST

Water Bowl Connection Kit

This kit makes hooking up your AU82 bowls quick and easy. Just drill a 3/8" hole in the supply line and clamp the saddle on. The 3/4" MPT fits the AU82 bowls. Kit includes saddle, 30" of 600 PSI hose, 3/4" MPT brass fitting, 2 gear clamps, and 2 nylon ties.

TSDK with zinc plated u-bolt
TSDKSS with stainless steel u-bolt

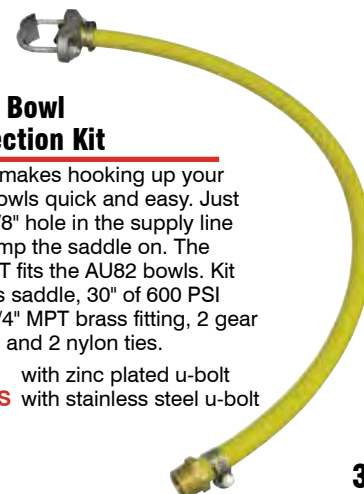

RP/RSS SERIES NOSE PADDLE BOWLS



up to 22 litres per minute flow rate



durable solid brass valve body



1/2" top water inlets



high impact polypropylene or 304SS bowl, 10" diameter



Non-siphoning



Stainless steel mounting bracket



Round Stainless Bowl

Super flow valve
22 L/min

RSS-02-WBP with back plate
RSS-02



Plastic Bowl - Deluxe

Fully assembled plastic bowl, complete with splash stop ring, nose guard, and stainless steel grip well clamp. See page 29 for details on waterbowl accessories.

RP-02-DLX



SS Bowl - Deluxe

Fully assembled stainless steel bowl, complete with splash stop ring, nose guard, and stainless steel grip well clamp. See page 29 for details on waterbowl accessories.

RSS-02-DLX



Round Bowl with Spacer

These bowls are designed for bottom feed mount.

RS-82 Stainless steel bowl with spacer
RP-82 Plastic bowl with spacer



Round Plastic Bowl

Super flow valve
22 L/min

RP-02-WBP with back plate
RP-02

RP/RSS SERIES ORIGINAL PARTS & ACCESSORIES



Standard Back Plate

Powder coated steel plate
Included with WBP bowls

RSS-02-7



Grip Well Clamp Options

Heavy duty stainless steel clamp will securely fasten your bowl to round or square posts. Clamp profile fits 1" to 2" pipe size.

RP-GWXLSS

Clamp Only

RP-GWXLSS-300

Clamp with SS hardware for 1-1/4" – 1-1/2" pipe size. Fits RP/RSS series bowls.

RP-GWXLSS-375

Clamp with SS hardware for 1-1/4" – 1-1/2" pipe size. Fits JN2015, 04930-3, RP-2011, RSS-2011, and PCB bowls.



Replacement Valves

1/2" MPT connection brass valve body for normal water conditions (SFX2002SS available with 304SS valve body for treated water)
Replaceable stainless steel spring and urethane washer

SFX2002

SFX2002SS



Valve Repair Kit

Includes replacement urethane washer and stainless steel spring.
Fits all super flow valves.

SF2002RK



Nose Guard

Heavy duty plastic guard protects the valve from being held on constantly and overflowing the bowl. Forces the animal to have their nose in the bowl rather than just pressing the top of the valve. The profile of the guard allows the valve to be removed while leaving the guard installed. Can be added to new or existing bowls.

RP-NG



Splash Stop

These durable plastic rings are fastened to the bowl with 1/4" stainless steel hardware. Can be added to new or existing bowls to help prevent the water mess that occurs when animals lap the water out of the bowl with their tongue.

RP-SPST

Water Bowl Connection Kit

This kit makes hooking up your RP or RSS bowls quick and easy. Just drill a 3/8" hole in the supply line and clamp the saddle on. The 1/2" MPT adaptor fits the RP or RSS bowls. Kit includes saddle, 30' of 600 PSI hose, 1/2" MPT brass fitting, 2 gear clamps and 2 nylon ties.

TSDK-12M

with zinc plated u-bolt

TSDKSS-12M

with stainless steel u-bolt

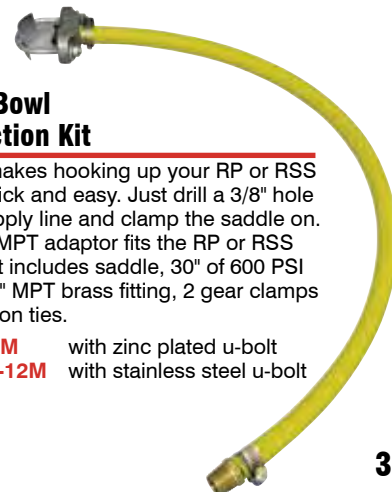

RP/RSS-2011 SERIES NOSE PADDLE BOWLS



up to 22 litres per minute flow rate



durable solid brass valve body



1/2" top water inlets



high impact polypropylene or 304SS bowl, 10" diameter



Non-siphoning



Heavy duty plastic mounting bracket
Bracket profile works for corner mounting

Plastic Bowl with Plastic Bracket

RP-2011-WBP with back plate
RP-2011

PARTS & ACCESSORIES



Standard Back Plate

Powder coated steel plate
Included with WBP bowls

RSS-02-7



Valve Repair Kit

Includes replacement urethane washer and stainless steel spring. Fits all super flow valves.

SF2002RK

Water Bowl Connection Kit

This kit makes hooking up your RP or RSS bowls quick and easy. Just drill a 3/8" hole in the supply line and clamp the saddle on. The 1/2" MPT adaptor fits the RP or RSS bowls. Kit includes saddle, 30" of 600 PSI hose, 1/2" MPT brass fitting, 2 gear clamps and 2 nylon ties.

TSDK-12M

with zinc plated u-bolt

TSDKSS-12M

with stainless steel u-bolt



Replacement Valves

1/2" MPT connection brass valve body for normal water conditions (SFX2002SS available with 304SS valve body for treated water)

Replaceable stainless steel spring and urethane washer

SFX2002

SFX2002SS



Grip Well Clamp Options

Heavy duty stainless steel clamp will securely fasten your bowl to round or square posts. Clamp profile fits 1" to 2" pipe size.

RP-GWXLSS

Clamp Only

RP-GWXLSS-300 Clamp with SS hardware for 1-1/4" – 1-1/2" pipe size. Fits RP/RSS series bowls.

RP-GWXLSS-375 Clamp with SS hardware for 1-1/4" – 1-1/2" pipe size. Fits JN2015, 04930-3, RP-2011, RSS-2011, and PCB bowls.

MINI WATER BOWLS



up to 6.2 litres per minute flow rate



durable solid brass valve body



1/2" top feed water line



Non-siphoning



Mini Water Bowl

Mini plastic bowl. For sheep and calves.

MWB-P



Mini Water Bowl

Mini cast iron bowl. For sheep, goats and calves.

MWB-M

PARTS & ACCESSORIES



Grip Well Back Plates

AU-GWSS Stainless Steel Clamp only
AU-GWSS-375 Clamp with SS hardware for 1-1/4" – 1-1/2" pipe size. Fits AU series and MWB-M.

AU-GWSS-MWB-P Clamp with SS hardware for 1-1/4" – 1-1/2" pipe size. Fits MWB-P. Includes extra plate to go between plastic bowl and pipe.

AU-GW Black Powder Coated Plate only
AU-GW-375 Clamp with hardware for 1-1/4" – 1-1/2" pipe size. Fits AU series and MWB-M.

AU-GW-MWB-P Clamp with hardware for 1-1/4" – 1-1/2" pipe size. Fits MWB-P. Includes extra plate to go between plastic bowl and pipe.



Repair Kit

Includes replacement urethane washer and stainless steel spring
92RK

Complete Valve

Complete replacement valve for Mini Water bowls
MWB-92

Water Bowl Connection Kit

This kit makes hooking up your Mini Water Bowls quick and easy. Just drill a 3/8" hole in the supply line and clamp the saddle on.

The 1/2" FPT adaptor fits the MWB-P and MWB-M bowls. Kit includes saddle, 30" of 600 PSI hose, 1/2" FPT brass fitting, 2 gear clamps and 2 nylon ties with zinc plated u-bolt

TSDK-12F with zinc plated u-bolt

TSDKSS-12F with stainless steel u-bolt

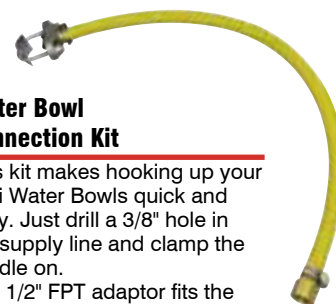

PCB WATER BOWL



up to 14 litres per minute flow rate



durable solid brass valve body



1/2" top or bottom feed water line



Non-siphoning



high impact polypropylene



PCB Water Bowl

Wide polymer bowl
14 L/min

PCB with spacer for bottom feed
PCBLS without spacer

PARTS & ACCESSORIES



Spacer

For bottom feed water line

PCBPS



Grip Well Clamp Options

Heavy duty stainless steel clamp will securely fasten your bowl to round or square posts. Clamp profile fits 1" to 2" pipe size.

RP-GWXLSS

Clamp Only

RP-GWXLSS-300 Clamp with SS hardware for 1-1/4" – 1-1/2" pipe size. Fits RP/RSS series bowls.

RP-GWXLSS-375 Clamp with SS hardware for 1-1/4" – 1-1/2" pipe size. Fits JN2015, 04930-3, RP-2011, RSS-2011, and PCB bowls.



Replacement Valves

1/2" MPT connection brass valve body for normal water conditions (SF2002SS available with 304SS valve body for treated water)

The black paddle replaces the orange #92 valve paddle
Replaceable stainless steel spring and urethane washer

92

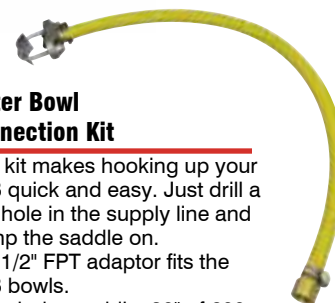

Water Bowl Connection Kit

This kit makes hooking up your PCB quick and easy. Just drill a 3/8" hole in the supply line and clamp the saddle on.

The 1/2" FPT adaptor fits the PCB bowls.

Kit includes saddle, 30" of 600 PSI hose, 1/2" FPT brass fitting, 2 gear clamps and 2 nylon ties with zinc plated u-bolt

TSDK-12F

with zinc plated u-bolt

TSDKSS-12F

with stainless steel u-bolt



Repair Kit

Includes replacement urethane washer and stainless steel spring

92RK

04930-3 BOWL



up to 22 litres per minute flow rate



durable solid brass valve construction



1/2" top feed water line



heavy duty high impact polypropylene
12" wide x 7" deep
11 quart capacity



Non-siphoning



#04930-3 Water Bowl

Large polymer super flow

22 L/min

*Bolts not included

04930-3

04930-3-WBP with standard painted back plate and SS hardware for 1-1/4" to 1-1/2" pipe size

04930-3-GWSS with SS Grip Well clamp and SS hardware for 1-1/4" to 1-1/2" pipe size

04930 SERIES ORIGINAL PARTS & ACCESSORIES



Standard Back Plate

Powder coated steel plate

RSS-02-7



Grip Well Clamp Options

Heavy duty stainless steel clamp will securely fasten your bowl to round or square posts. Clamp profile fits 1" to 2" pipe size.

RP-GWXLSS Clamp Only
RP-GWXLSS-300 Clamp with SS hardware for 1-1/4" – 1-1/2" pipe size. Fits RP/RSS series bowls.

RP-GWXLSS-375 Clamp with SS hardware for 1-1/4" – 1-1/2" pipe size. Fits JN2015, 04930-3, RP-2011, RSS-2011, and PCB bowls.

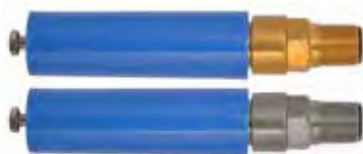

Replacement Valves

1/2" MPT connection brass valve body for normal water conditions (SFX2002SS available with 304SS valve body for treated water)
Replaceable stainless steel spring and urethane washer

SFX2002
SFX2002SS



Nose Guard

Zinc plated nose guard protects the valve and forces the animal to have their nose in the water to depress the valve to avoid overflowing the bowl.

JN2015-NG

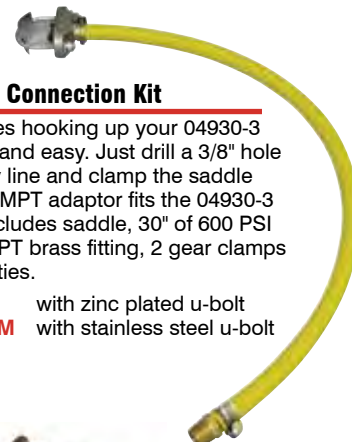

Water Bowl Connection Kit

This kit makes hooking up your 04930-3 bowls quick and easy. Just drill a 3/8" hole in the supply line and clamp the saddle on. The 1/2" MPT adaptor fits the 04930-3 bowls. Kit includes saddle, 30" of 600 PSI hose, 1/2" MPT brass fitting, 2 gear clamps and 2 nylon ties.

TSDK-12M with zinc plated u-bolt
TSDKSS-12M with stainless steel u-bolt



Valve Repair Kit

Includes replacement urethane washer and stainless steel spring. Fits all super flow valves.

SF2002RK

SPLASH FREE BOWLS



up to 22 litres per minute flow rate



durable solid brass valve body



1/2" top feed water line



High impact polypropylene bowl, 6" deep, 8" wide (with splash ring)



Non-siphoning



Easy clean – remove the rubber stopper to drain the water



Splash Ring has an inner lip to retain splashed water



JN2015 Water Bowl

22 L/min

JN2015 bolts not included
JN2015-WBP with standard painted back plate and SS hardware
JN2015-GWSS with SS Grip Well clamp and SS hardware

PARTS & ACCESSORIES



Standard Back Plate

Powder coated steel plate
RSS-02-7



Valve Repair Kit

Includes replacement urethane washer and stainless steel spring. Fits all super flow valves.

SF2002RK



Splash Ring

Replacement poly splash ring
JN2015-2



Grip Well Clamp Options

Heavy duty stainless steel clamp will securely fasten your bowl to round or square posts. Clamp profile fits 1" to 2" pipe size."

RP-GWXLSS Clamp Only
RP-GWXLSS-300 Clamp with SS hardware for 1-1/4" – 1-1/2" pipe size. Fits RP/RSS series bowls.
RP-GWXLSS-375 Clamp with SS hardware for 1-1/4" – 1-1/2" pipe size. Fits JN2015, 04930-3, RP-2011, RSS-2011, and PCB bowls.



Nose Guard

Zinc plated nose guard protects the valve and forces the animal to have their nose in the water to depress the valve to avoid overflowing the bowl.

JN2015-NG



Rubber Stopper

JN2015-3

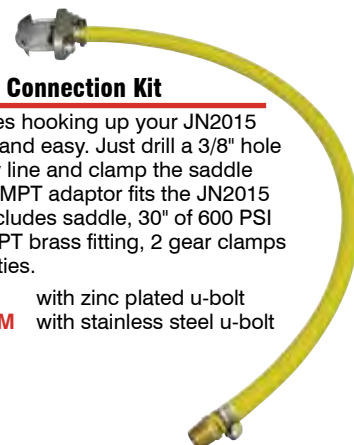

Water Bowl Connection Kit

This kit makes hooking up your JN2015 bowls quick and easy. Just drill a 3/8" hole in the supply line and clamp the saddle on. The 1/2" MPT adaptor fits the JN2015 bowls. Kit includes saddle, 30' of 600 PSI hose, 1/2" MPT brass fitting, 2 gear clamps and 2 nylon ties.

TSDK-12M with zinc plated u-bolt
TSDKSS-12M with stainless steel u-bolt



Replacement Valves

1/2" MPT connection brass valve body for normal water conditions (SFX2002SS available with 304SS valve body for treated water)
 Replaceable stainless steel spring and urethane washer
SFX2002
SFX2002SS

NOSE PAN BOWLS



up to 14 litres per minute flow rate



Troubleshoot free valve operation



3/4" top or bottom water line



heavy duty 10" bowl



plastic frost plug helps prevent casting from breaking in colder temperatures



#25 Water Bowl

Galvanized bowl with nylon nose pan
25



#25P Water Bowl

High impact polypropylene bowl with nylon nose pan
25P

PARTS & ACCESSORIES



Frost Plug

The plastic plug is threaded into the water inlet that is not being used. Plastic is used so that in case of freezing temperatures the plug should pop out instead of cracking the cast iron bracket.

25FP



Valve Repair Kit

Includes valve stem, nylon tip, spring, and plug

VRK25



Nose Pan Kit

Includes plastic pan and components

PRK25



Zinc U-Bolt

for mounting #25 and M81 series bowls

25U



Water Bowl Connection Kit

This kit makes hooking up your #25 bowls quick and easy. Just drill a 3/8" hole in the supply line and clamp the saddle on. The 3/4" MPT fits the #25 bowls. Kit includes saddle, 30" of 600 PSI hose, 3/4" MPT brass fitting, 2 gear clamps, and 2 nylon ties.

TSDK with zinc plated u-bolt
TSDKSS with stainless steel u-bolt

PUSH BUTTON BOWLS



up to 14 litres per minute flow rate



durable solid brass valve construction



3/4" top or bottom water line inlets



heavy duty 10" bowl



plastic frost plug helps prevent casting from breaking in colder temperatures



M81P Water Bowl

High impact polypropylene push button bowl with cast iron bracket

M81P



#M81 Water Bowl

Galvanized metal push button bowl with cast iron bracket

M81



#75 Water Bowl

Cast iron push button hog bowl

75



Frost Plug

The plastic plug is threaded into the water inlet that is not being used. Plastic is used so that in case of freezing temperatures the plug should pop out instead of cracking the cast iron bracket.

25FP

PARTS & ACCESSORIES



Zinc U-Bolt

for mounting #25 and M81 series bowls

25U



Replacement Brass Valve

For #75 bowl
75HBV



Brass Bushing

75BU



Replacement Brass Valve

For M81 and M81P
CD53

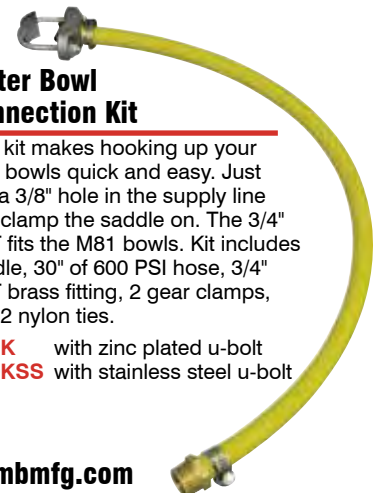

Water Bowl Connection Kit

This kit makes hooking up your M81 bowls quick and easy. Just drill a 3/8" hole in the supply line and clamp the saddle on. The 3/4" MPT fits the M81 bowls. Kit includes saddle, 30" of 600 PSI hose, 3/4" MPT brass fitting, 2 gear clamps, and 2 nylon ties.

TSDK with zinc plated u-bolt
TSDKSS with stainless steel u-bolt

PLASTIC FLOAT BOWLS



up to 6 litres per minute flow rate



durable solid brass valve body



1/2" left and right water line inlets



high impact polypropylene 9" wide bowl



stainless steel valve seat



Green

with plastic float cover
MA04



Blue

with plastic float cover
MA04-B



Red

with plastic float cover
MA04-R



Green

Green water bowl with stainless steel hinged lid for easy access to float
MA04SS

PARTS & ACCESSORIES



Replacement Valves

Complete valve for plastic float bowls and HBN90
766HB



Valve Repair Kit

Includes plastic float, arm, pin, splash guard and rubber seat
RKS76



Float Arm & Repair Kit

Includes float arm, pin, and rubber seat
766RK

METAL FLOAT BOWLS



up to 4 litres per minute flow rate



durable solid brass valve body



1/2" left or right water line inlets



heavy duty steel bowl



Stainless steel valve seat



S76SS Water Bowl

Stainless steel bowl with hinged lid

S76SS



S76 Water Bowl

Galvanized bowl with a hinged lid

S76



S91 Water Bowl

Powder coated bowl with hinged lid

S91



HBN90 Water Bowl

Cast iron water bowl

HBN90

PARTS & ACCESSORIES



Replacement Valves

Complete valve for plastic float bowls and HBN90

766HB

766 For S76, S76SS, S91



Valve Repair Kit

Includes plastic float, arm, pin, splash guard and rubber seat

RKS76



Float Arm & Repair Kit

Includes float arm, pin, and rubber seat

766RK

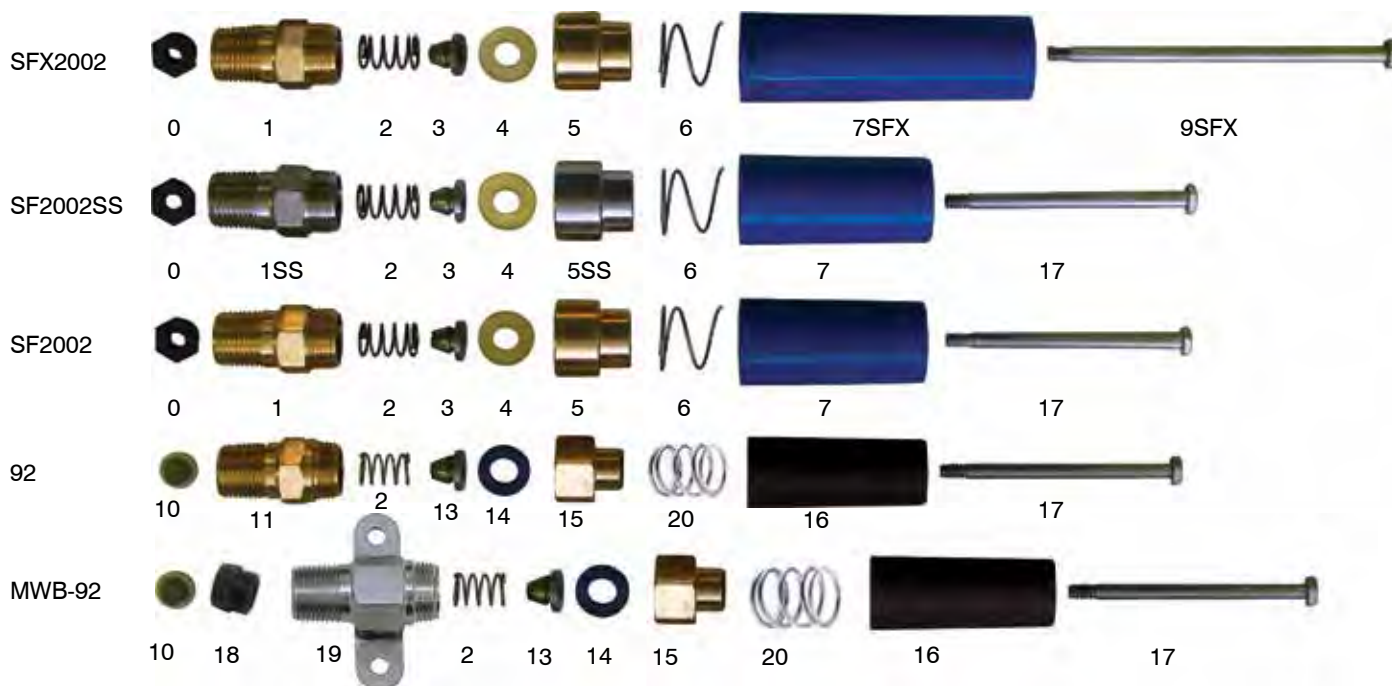

Super Flow Valve Parts

SF2002-0	(0)	Orifice For Super Flow Valves
SF2002-1	(1)	Brass Top Valve Body
SF2002-1SS	(1SS)	Stainless Steel Top Valve Body
SF2002-2	(2)	Spring
SF2002-2-2	(2)	Spring. 2 Pack
SF2002-3	(3)	Stem Head
SF2002-4	(4)	High Grade Urethane Washer
SF2002-4-2	(4)	High Grade Urethane Washer. 2 Pack
SF2002-5	(5)	Brass Bottom Body
SF2002-5SS	(5SS)	Stainless Steel Bottom Body
SF2002-6	(6)	Decompressor Spring
SF2002-7	(7)	Decompressor
SFX2002-7	(7SFX)	Extended Valve Decompressor
SFX2002-9	(9SFX)	Extended Valve Stem
SF2002RK		SF Series Valve Repair Kit. Includes #SF2002-4 Washer And SF2002-2 Spring

92 Valve Parts - MWB92

CD100	(10)	Screen
CD100-2	(10)	Screen. 2 Pack
92TB	(11)	Top Valve Body
SF2002-2	(2)	Spring
SF2002-2-2	(2)	Spring. 2 Pack
92SH	(13)	Stem Head
92RWU	(14)	Urethane Washer
92RWU-2	(14)	Urethane Washer. 2 Pack
92BB	(15)	Bottom Valve Body
92P	(16)	Valve Paddle (new black paddles replace original orange version)
92ST	(17)	Valve Stem
92ST-2	(17)	Valve Stem 2 Pack
CD200	(18)	Orifice For Valves
MWB-92-1	(19)	304 SS Valve Top Body With Plate
92PS	(20)	Paddle Spring
92RK		#92 Valve Repair Kit. Includes #92RWU Washer and SF2002-2 Spring

Valves For Bowls

SFX2002	RSS-02, RP-02, RSS-02-WBP, RP-02-WBP, RP-2011, RSS-2011, RS-82, 04930-3, JN-2015
SF2002	AU82P-SF, AU82C-SF
92	AU82C, AU82P, PCB, PCBLs
MWB-92	MWB-M, MWB-P

766
766HB

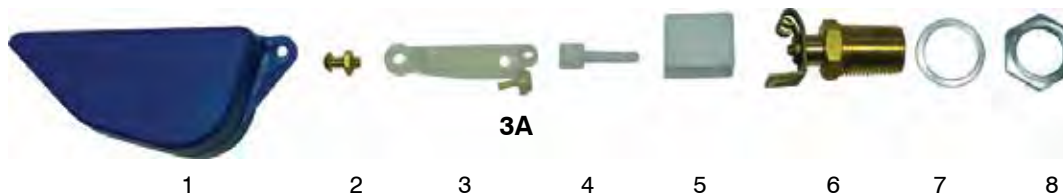

Water Bowl Float Parts

B300	(1)	Float
761	(2)	Bolt and Nut
761-2	(2)	Bolt and Nut. 2 Pack
B200	(3)	Float Arm
B200-2	(3)	Float Arm. 2 Pack
7055	(3A)	Rubber Seat
7055-2	(3A)	Rubber Seat. 2 Pack
762	(4)	Pin
762-2	(4)	Pin. 2 Pack
767	(5)	Splash Guard.
767-2	(5)	Splash Guard. 2 Pack
768HB	(6)	Valve. Longer Thread. Needed for MA04 Series and HBN90
768	(6)	Valve
7053	(7)	Washer
7053-2	(7)	Washer. 2 Pack
7054	(8)	Nut
7054-2	(8)	Nut. 2 Pack
RKS76		Repair Kit. Includes #1, 3, 3A, 4, 5
766RK		Repair Kit. Includes #3, 3A, 4

WATERBOWL INSTALLATION KIT PARTS

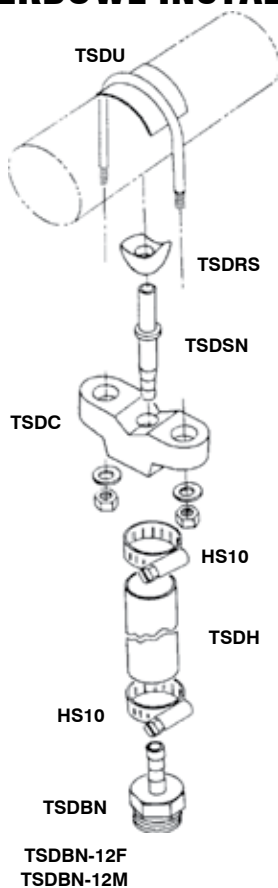

Saddle Kit

2" Stainless Steel saddle kit.
Includes brass adapter for 1/2" hose
SK2SS

Plumbing Kit Parts

TSDH	Hose for TSDK
TSDC	Casting Only
TSDU	U-Bolt for TSD
TSDUSS	Stainless Steel U-Bolt for TSD
TSDSN	Brass Nipple for Saddle
TSDRS	Rubber Seat
TSDO	Saddle only for TSDK
TSDOSS	Saddle for TSDK with stainless steel u-bolt
TSDLH	Saddle Kit less hose
TSDLHSS	Saddle Kit less hose with stainless steel u-bolt
TSDHOSE	Bulk hose for TSDK. Sold by the foot.
TSDHOSE-50	Bulk Hose 50' Roll
TSDHOSE-100	Bulk Hose 100' Roll
TSDHOSER-300	Bulk Hose 300' Roll
TSDBN	3/4" MPT x 1/2" Barb Brass Adapter
TSDBN-12F	1/2" FPT x 1/2" Barb Female Brass Adapter
TSDBN-12M	1/2" MPT x 1/2" Barb Male Brass Adapter

WATER BOWL VALVE PARTS



Valve used in Valve #

F80
R8053C

FCD53



1



2



5



7



10



12



14



15

Valve used in Valve #

M81
M81P

CD53



1



2



5



7



10



11



14



15

Valve used in Valve #

75

75HBV



1



2



5



8



10



11



14



16

Valve used in Valve #

F80

F803



1



3



4



9



13

Waterbowl Valve Parts

CD100	(1)	Screen	75400	(8)	Stainless Steel Stem
CD100-2	(1)	Screen. 2 Pack	F805	(9)	Stem and Rubber Washer
CD200	(2)	Orifice	CD500	(10)	O Ring
CD200-2	(2)	Orifice. 2 Pack	CD500-2	(10)	O Ring. 2 Pack
F8010	(3)	Gland With Screen	CD600	(11)	Valve Body
CDS	(4)	Spring	FCD600	(12)	Valve Body
CDS-2	(4)	Spring. 2 Pack	F804	(13)	Valve Body
CD300	(5)	Spring	CD999	(14)	Nylon Bushing
CD300-2	(5)	Spring. 2 Pack	CD700	(15)	Valve Button
JILST	(6)	Stem	75700	(16)	Valve Button
CD400	(7)	Stem			

FOR OBSOLETE BOWLS



Push Button Water Bowl Valve

Solid brass valve
5 Liters/minute water flow at
50PSI. For #F8053C and #F80
FCD53



Water Bowl Valve

Solid brass valve
5 Liters/minute water flow at
50PSI. For #F80
F803



Water Bowl Valve

Solid brass valve
For #JIL Bowl
JILV



U Bolt

For M81 & 25 Series bowls. 2" inside width x 3" inside length x 1-1/2" thread length. Zinc plated. Includes 3/8" nuts and washers.

25U



U Clamp

2 for 2" pipe
UBCOMBO for 1-1/4" & 1-1/2" pipe
04747 with locking bolt, 1" - 1-1/2"

PARTS FOR RSS/RP SERIES



Bowl Only

RSS-02-1 Stainless Steel
RP-02-1 Round Plastic



Stainless Steel Valve Bracket

With bolts and rubbers
RSS-02-2 For Stainless Steel Bowl
RP-02-2 For Plastic Bowl



Bolt Kit Only

RSS-02-11 For RSS Series Water Bowl
RP-02-11 For RP Series Water Bowl



2 Back Plates

with spacer for bottom feed
RSS-02-6



Back Plate with Bolts

Fits 1-1/4" and 1-1/2" pipe, for Top Feed
RSS-02-5 For RSS Series Water Bowl
RP-2011-5 For RP Series Water Bowl



Back Plate

RSS-02-7



Back Plate

with anti-turn locking bolt
RSS-02-8

PARTS FOR 04930-3 AND JN-2015



Replacement Valve Bracket

for 04930-3
04930-3-3



Support Plate

for 04930-3
04930-3-1

WATER BOWL PARTS

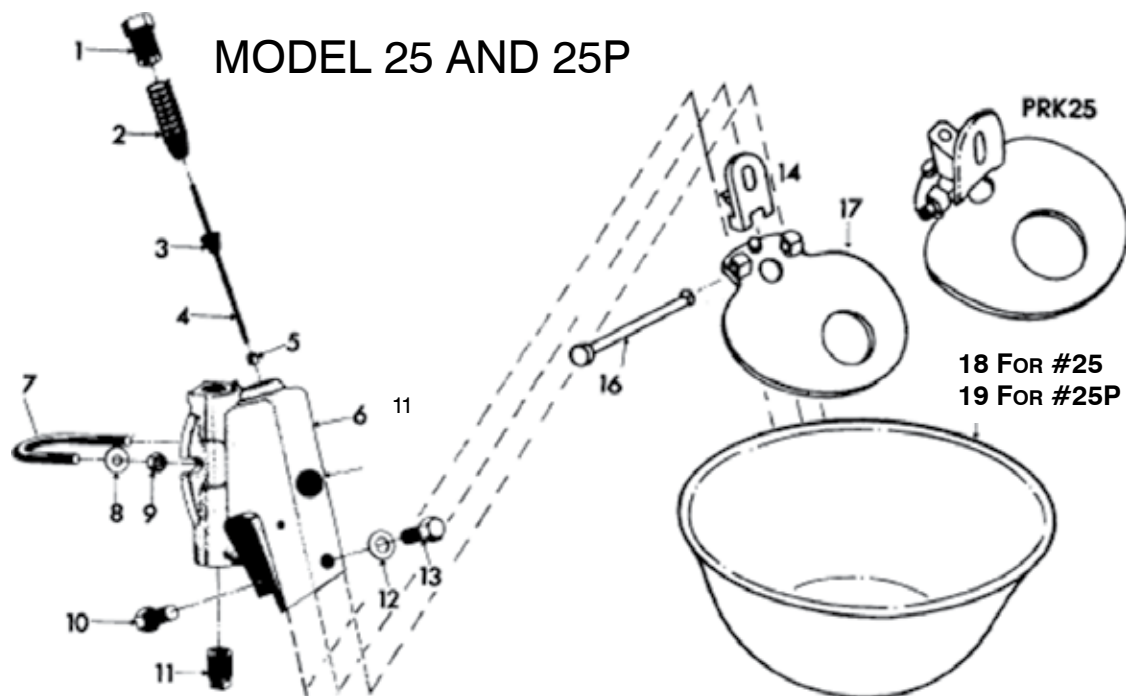

MODEL 25 AND 25P

Parts for 25, 25P

2512	(1)	1/2" Metal Plug	25W	(12)	Washer
25S	(2)	Spring	2513	(13)	1/2" x 5/8" Bolt
25S-2	(2)	Spring. 2 Pack	P25H	(14)	Nose Pan Bracket (Plastic)
25FB	(3)	Fuller Ball	P25H-2	(14)	Nose Pan Bracket (Plastic). Pack 2
25FB-2	(3)	Fuller Ball. 2 Pack	P25HP	(16)	Hinge Pin (Plastic)
25ST	(4)	Stem w/Fuller Ball	P25HP-2	(16)	Hinge Pin (Plastic). 2 Pack
25ST-2	(4)	Stem w/Fuller Ball. 2 Pack	P2525N	(17)	Nose Pan (Plastic)
25NT	(5)	Nylon Tip	25B	(18)	Bowl Only
25NT-2	(5)	Nylon Tip. 2 Pack	P25B	(19)	Bowl Only (Plastic)
25C	(6)	Valve Casting	25BS		Valve Seat (for up to 50 psi)
25U	(7,8,9)	U-Bolt - 1 5/8" with Nuts and Washers	25BS-2		Valve Seat (for up to 50 psi). 2 Pack
2510	(10)	1/2" x 1" Hex. Bolt	PRK25		Plastic nose pan replacement kit (contains parts 5, 12, 14, 16, 17)
25FP	(11)	Frost Plug	VRK25		Valve repair kit. Includes # 1, 2, 4, 5
25FP-2	(11)	Frost Plug. 2 Pack			

PARTS FOR M81 & M81P

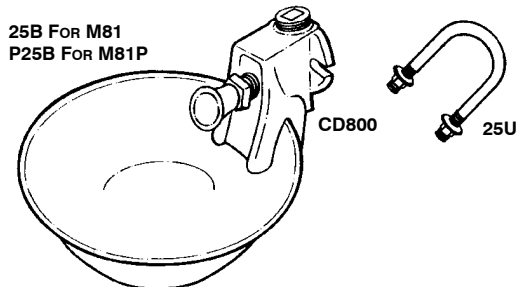

Replacement Parts for M81 & M81P

CD800	Valve Casting for M81 & M81P Bowl
25B	Galvanized Bowl for M81
P25B	Plastic Bowl for M81P
25U	U-Bolt Bracket for M81 & 25P

Uses CD53 Valve

MODEL #PCB & PCBLS

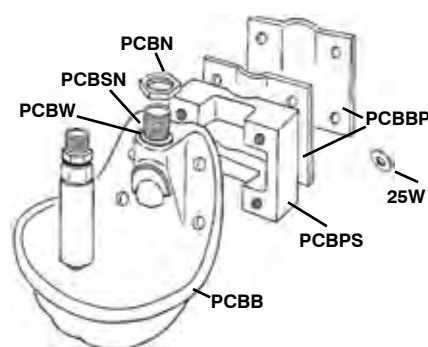

Replacement Parts for PCB & PCBLS

PCBB	Bowl
PCBPS	Spacer
PCBBP	Backplate
PCBW	Washer
PCBSN	Nipple
PCBN	Stainless Steel Nut
25W	Washer

Uses 92 Valve

WATER BOWL PARTS

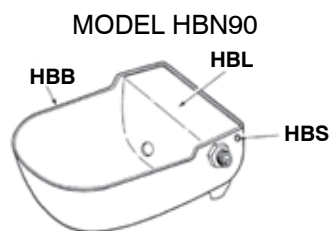

Replacement Parts for HBN90

HBL Hinged Cover
HBS Cover Screws
HBB Bowl Only

Uses 766HB Valve

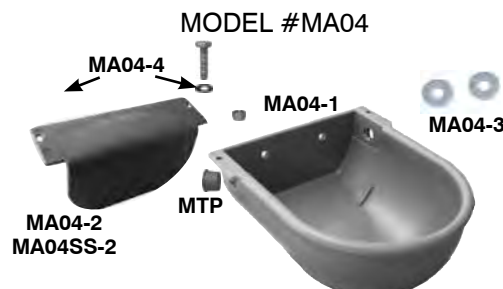

Replacement Parts for MA04

MA04-1 Bowl only
MA04-2 Poly float chamber cover
MA04SS-2 Stainless steel float chamber cover with hinge
MA04-3 Stainless Steel Support Washer
MA04-4 1/4" x 1" bolts/washers nuts, 2 Pcs
MTP Poly Plug

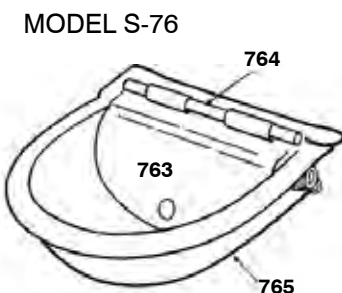

Replacement Parts for S-76

763 Hinged Cover
764 Cover Pin
765 Bowl Only

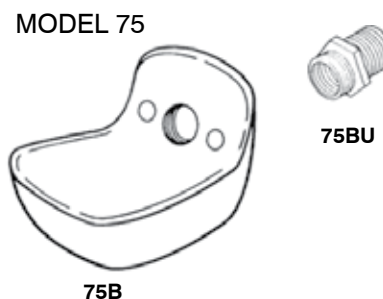

Replacement Parts for 75

75B Bowl, Cast Iron
75BU Brass Bushing

REPLACEMENT PARTS FOR AU82 SERIES

AU82CA
 Cast Iron

AU82PL
 Plastic

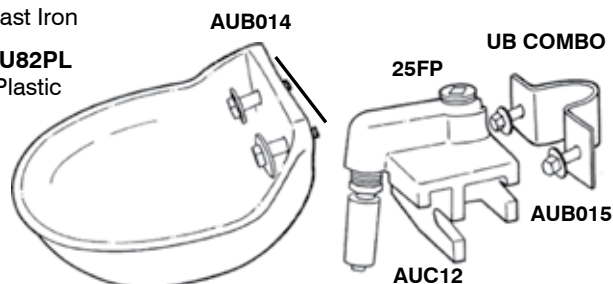

Replacement Parts for AU82 Series

AU82CA Bowl Only - Cast Iron
AU82PL Bowl Only - Plastic
AUC12 Valve Casting
UBCOMBO U-Clamp for 1 1/4" pipe
25FP Frost Plug



Bolt Kit for AU82P/ AU82P-SF Series Water Bowl

Includes
 • (2) 1/2" x 1 3/4" Bolts with Nuts and Washers
 • (2) 3/8" x 1 1/2 Bolts with Nuts and Washers & 25FP
AUB014



Bolt Kit for AU82C/ AU82C-SF Series Water Bowl

Includes
 • (2) 1/2" x 1 3/4" Bolts with Nuts and Washers
 • (2) 3/8" x 1 1/2 Bolts with Nuts and Washers & 25FP
AUB015

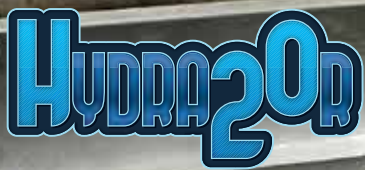

HYDRATOR 20R

STAINLESS STEEL TIP TROUGHS



Keep your cattle
well-hydrated with
Hydrator's tip
troughs built with
robust 12 gauge
304 Stainless Steel.



Hydrator's tip troughs feature fold-over safety edges and nylon bushings on all pivot shafts. When your herd needs fresh water, simply tip the trough with the spring-loaded locking tip handle for quick emptying. The smooth roll formed trough prevents dirt from accumulating when tipping. The fold over safety edges prevent livestock injury. For additional versatility, choose from Hydrator's heavy-duty galvanized floor mount or wall mount brackets.



**ROLL FORMED TROUGH
WITH SAFETY EDGES**



EASY CLEANING



NO TOOLS REQUIRED



JOBE TOPAZ VALVE



WELDED SUPPORT PLATE

9' (108") and longer have a welded centre support plate

*Recommended water supply line of 1" or larger.

LOCKING MECHANISM

9' (108") and longer have a locking mechanism on each end. Pull up and rotate locking pin to hold it open while you walk to the other end to release the second lock pin to dump the trough.



Replacement Float Valve

190-025 1" Topaz up to 70 gpm



TIP TROUGHS

Floor Mounted Tip Trough 7" Depth

WT48-FMTIP	48" Length, Capacity - 67 litres (15 gallons)
WT78-FMTIP	78" Length, Capacity - 108 litres (24 gallons)
WT96-FMTIP	96" Length, Capacity - 133 litres (29 gallons)
WT108-FMTIP	108" Length, Capacity - 150 litres (33 gallons)
WT120-FMTIP	120" Length, Capacity - 166 litres (37 gallons)
WT144-FMTIP	144" Length, Capacity - 200 litres (44 gallons)
WT156-FMTIP	156" Length, Capacity - 216 litres (48 gallons)



Wall Mounted Tip Trough 7" Depth

WT48-WMTIP	48" Length, Capacity - 67 litres (15 gallons)
WT78-WMTIP	78" Length, Capacity - 108 litres (24 gallons)
WT96-WMTIP	96" Length, Capacity - 133 litres (29 gallons)
WT108-WMTIP	108" Length, Capacity - 150 litres (33 gallons)
WT120-WMTIP	120" Length, Capacity - 166 litres (37 gallons)
WT144-WMTIP	144" Length, Capacity - 200 litres (44 gallons)
WT156-WMTIP	156" Length, Capacity - 216 litres (48 gallons)





NON-TIP TROUGHS

Floor Mounted Non-Tip Trough 7" Depth

WT78-FM	78" Length, Capacity - 108 litres (24 gallons)
WT96-FM	96" Length, Capacity - 133 litres (29 gallons)
WT108-FM	108" Length, Capacity - 150 litres (33 gallons)
WT120-FM	120" Length, Capacity - 166 litres (37 gallons)
WT144-FM	144" Length, Capacity - 200 litres (44 gallons)
WT156-FM	156" Length, Capacity - 216 litres (48 gallons)



Wall Mounted Non-Tip Trough 7" Depth

WT78-WM	78" Length, Capacity - 108 litres (24 gallons)
WT96-WM	96" Length, Capacity - 133 litres (29 gallons)
WT108-WM	108" Length, Capacity - 150 litres (33 gallons)
WT120-WM	120" Length, Capacity - 166 litres (37 gallons)
WT144-WM	144" Length, Capacity - 200 litres (44 gallons)
WT156-WM	156" Length, Capacity - 216 litres (48 gallons)



WALL MOUNT TIP BOWLS

Wall Mount Tip Bowl

- Utilizes Hydrator Float Valve to maintain correct water level
- 3/4" supply line recommended
- Made from heavy duty 14 gauge 304SS
- Simple, secure tip lock mechanism

WTB-WMTIP





HEATED BOWLS, FLOATS, STOCK TANKS, TIP TANKS



Complete Float Valve

Page 56



Pasture Pump

Page 60



Nelson Water Bowls

Page 61

ENERGY FREE WATER BOWLS

**Energy Free Water Bowl**

3-1/2" Insulation,
1 hole. Weight:
50 lbs

SB351NG

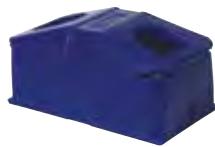
**Energy Free Water Bowl**

3-1/2" Insulation,
2 hole. Weight:
75 lbs

SB352NG

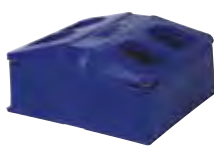
**Energy Free Water Bowl**

3-1/2" Insulation,
4 hole.

SB354NG

**Rubber Hinge**

Per Pair

SB520

**Trap Door**

with hinges for
energy free waterers

SB600-352

**Earth Tube**

12" diameter plastic field tile cut
to 48". Allows ground heat to
flow upwards into the bottom of
the energy free bowls.

SBEARTH-NI

Model	Width	Length	Height	Drinking Height	Weight	Capacity	Maximum Usage
SB351NG	22"	28"	20"	15"	50 lbs	17 US Gal	120 Beef 50 Dairy 50 Horses Minimum Usage (Mature Head): 10
SB352NG	23"	40-1/2"	20"	15"	75 lbs	22 US Gal	150 Beef 70 Dairy 70 Horses Minimum Usage (Mature Head): 15
SB354NG	36"	41"	19"	15"	92 lbs	40 US Gal	200 Beef 90 Dairy 200 Horses Minimum Usage (Mature Head): 15

SUPERBOWL WATER BOWLS

**Heated Water Bowls**

Energy Efficient
Single Hole.
500 Watt

SBVS15E

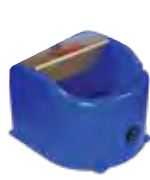
**Heated Water Bowls**

Energy Efficient
Single Hole.
500 Watt

SBEE10NG

**Heated Water Bowls**

Energy Efficient
Waterer. 2 Holes

SBVS20E

**Heated Water Bowls**

Energy Efficient
Waterer. 2 Holes.
Low Profile.

SBVS20LPE

**Rubber Stopper**

For all NG and heated
bowls

SB310

**Heating Element**

500w

SBVS20-500H

Model	Width	Length	Height	Drinking Height	Weight	Heat	Capacity	Maximum Usage
SBVS15E	22"	27"	26"	19"	40 lbs	500 watts	4.8 US Gal	60 Beef 25 Dairy 30 Horses
SBEE10NG	17"	17"	13 1/2"		26 lbs	500 watts	2.9 US Gal	10 Beef
SBVS20E	22"	32"	26"	19"	54 lbs	500 watts	9.2 US Gal	100 Beef 50 Dairy 50 Horses
SBVS20LPE	21 3/4"	28"	16"	12"	32 lbs	500 watts	5.2 US Gal	60 Beef 25 Dairy 30 Horses 65 Hogs

PLASTIC TIP TROUGHS

Heavy duty hot dipped galvanized mounting hardware, molded polyethylene tank construction with rounded corners to provide safety for livestock. Non siphoning, easy to clean. Can be floor or wall mounted

SMB recommends the installation of a guard in front of and above the plastic trough to keep livestock from stepping into the trough.



58" Tip Trough

SBTIPTANK4NG



93" Tip Trough

SBTIPTANK7NG

Model	Width	Length	Height	Drinking Height	Weight	Heat	Capacity	Maximum Usage
SBTIPTANK7NG	24"	93"	24"	21"	100 lbs	N/A	40 US Gal	135 Beef 70 Dairy
SBTIPTANK4NG	24"	58"	24"	21"	85 lbs	N/A	20 US Gal	75 Beef 40 Dairy

XL SERIES TROUGHS



XL Series Troughs

SBXL7

SBXL10

SBXL12

SMB recommends the installation of a guard in front of and above the plastic trough to keep livestock from stepping into the trough.

FEATURES

- Large center drain plug allows for rapid draining
- smooth basin with tapered floor bottom prevents dirt and manure from collecting in corners making it easy to clean
- Ground rod included
- Solid polyurethane foam insulation keeps water ice-free longer in winter and cooler in summer
- Submersible heater and self regulating heater tape optional for freezing conditions
- Insulated earth tube available

Model	Width	Length	Height	Drinking Height	Weight	Capacity	Maximum Usage	Draining Time
SBXL12	23.5"	144"	24"	24"	260 lbs	70 US Gal	500 Beef 250 Dairy	40
SBXL10	23.5"	115"	24"	24"	185 lbs	59 US Gal	420 Beef 210 Dairy	30
SBXL7	23.5"	84"	24"	24"	150 lbs	35 US Gal	250 Beef 125 Dairy	20



Rubber Stopper For XL Tanks

SB311

HYDRATOR FLOAT VALVES

Complete Float Assembly

HYDRA200

3/4" MPT

46L/min @ 50psi

Heavy Duty Nylon Construction

HFV34

Complete Valve

HFV34-01

Cap

HFV34-02

Back Valve Body

HFV34-03

Front Valve Body

HFV34-04

Plunger

HFV34-05

Plunger Seat

HFV34-06

Pin

HFV34-07

Top Arm

HFV34-08

Lower Adjustment Arm

HFV34-09

Thumb Screw

HFV34-10

Plastic

SB114-SS

Stainless Steel

Brass Stem Connector

HFV34-11

Stainless Steel Stem

HFV34-12

Float Ball

HFV34-13

These parts are designed exclusively to fit the Hydrator Float Valve

HYDRATOR FLOAT VALVES

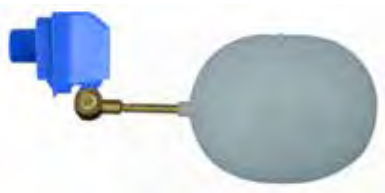

Hydrator Float Valve with White Float

37 Litres / Min. & 50 PSI.
3/4" MPT Connection

HFV34-W



Hydrator Float Valve with Long Plastic Arm

With Long Float Arm. 37 Litres / Min.
50 PSI. 6" Stem.
3/4" MPT Connection

HFV34-L



Hydrator Float Valve with Short Plastic Arm

With Short Float Arm. 37 Litres / Min.
50 PSI. 3" Stem.
3/4" MPT Connection

HFV34-S



Polyethylene Float Only

BF1-2 6" for BF1

BF1-3 10" for BF1 - BF125



Polyethylene Float Only

SB204



Cylindrical Float

SB203



Float Arm

1/4" SS Rod. Threaded both ends

HFV34-12 2.5"

SB199 3.75"

BF1-R-8 8"

BF1-R-10 10"

BF1-R-12 12"

BRASS VALVES



1/2" Brass Valve Assembly

Approx. water flow,
5 Gal, 19 L/min

SB119



3/4" Brass Valve Assembly

Approx. water flow, 10
Gal, 38 L/min

SB120



Brass Valve Assembly

Approx. water flow, 20 Gal, 75 L/min

BF1 1"

BF125 1-1/4"



Brass Valve Only

BF003 3/8"

BF005 1/2"

BF007 3/4"

BF1-V 1"

BF012 1-1/4"

BF015 1-1/2"



Plastic Valve Only

PF005 1/2"



Plunger for Brass Valves

BF05-PLUNGER 1/2"

BF07-PLUNGER 3/4"

BF1PLUNGER 1"



Levers for Brass Valves

BF05-LEVER

For 1/2", 3/4" and 1"

BF012-LEVER

1-1/4", 1-1/2" and 2"



Plunger Seat for Brass Valves

SB107B-12 1/2"

SB107B-34 3/4"

SB107B-1 1"

STOCK TANK FLOAT BOXES

The steel float mechanism has a tough, neoprene valve washer, that can be rotated and also reversed for long life. Up to 60 lbs. of water pressure. Works equally well on simple gravity systems. Super Flow Model increases capacity to 375 gallons per hour.

HYDRA200



B5 Automatic Float Box

Powder coated metal construction with fixed mounting brackets.

Solid brass valve with 1/2" MPT and 1/4" FPT threads. Packed 6 per master. Weight: 3.5 lbs

B5 12-1/2 L/min @ 40 PSI

B5-SF 22 L/min @ 40 PSI



B10 Automatic Float Box

Powder coated metal construction with metal fastening arms.

Solid brass valve with 1/2" MPT and 1/4" FPT threads.

B10 12-1/2 L/min @ 40 PSI

B10-SF Super Flow Model 22 L/min @ 40 PSI

B10-SF-WB Super Flow Model 22 L/min @ 40 PSI.
Wide bracket for plastic tanks.



Dare-O-Matic Float Valve

Aluminum housing with molded float
Standard garden hose connection
300 GPH capacity

190-180



B10P Automatic Float Box

Polypropylene construction with fixed metal fastening arms.

Solid brass valve with 1/2" MPT and 1/4" FPT threads. Packed 6 per master. Weight: 31.5 lbs

B10P 12-1/2 L/min @ 40 PSI

B10P-SF Super Flow Model 22 L/min @ 40 PSI

B10P-SF-WB Super Flow Model 22 L/min @ 40 PSI.

Wide bracket for plastic tanks.



Stainless Steel High Flow Float Box

3/4" Valve Assembly. 37 L/min @ 50 PSI
Includes Hydrator Float Valve HFV34

BSS5G



TranzFormer Valve

Converts your existing float to a full flow diaphragm valve. Fits the B5, B10, B10P models.

190-050

Open Hose GPM	Common Float GPM	With Tranz Former GPM
5	3	3.5
10	3.5	9.5
15	4	13
20	4	18

MODEL B5, B10 & B10P

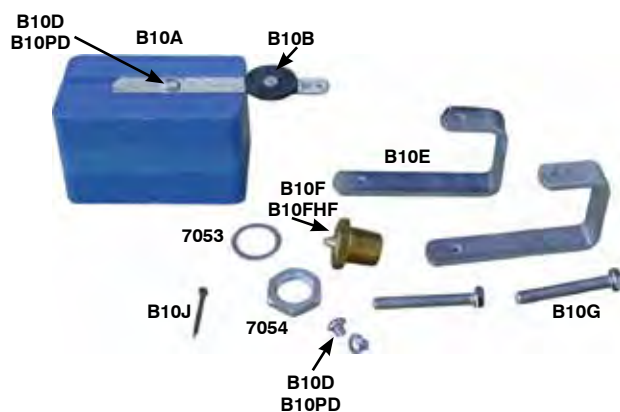

B5, B10 & B10P Float Box Parts

- B10A** Float
- B10B** Arm with Seat
- B10B-2** Arm with Seat, 2 Pack
- B10BSS** Arm with Seat - Stainless Steel
- B10D** Screw For B10
- B10PD** Screw For B10P - B10P-SF
- 7054** Nut
- 7053** Washer
- B10F** Valve. 12-1/2 Litres/minute @ 50 PSI
- B10FHF** Super Flow Valve. 22 Litres/minute @ 50 PSI
- B10G** Thumb Screw
- B10E** Fastening Brackets. Per Pair
- B10EW** Extra Wide Fastening Brackets. Per Pair (not shown)
- BA974** Brass Garden Hose Adapter (not shown)
- B10J** Brass Cotter Pin

STOCK TANKS

W SERIES Heavy Duty Stock Tanks



35 Gallon Stock Tank

13 lbs
37¼" L x 28" W x 12¾" H
Ash Grey

W-35



55 Gallon Stock Tank

20 lbs
55½" L x 27½" W x 13" H
Red

W-55R



100 Gallon Stock Tank

33 lbs
52" L x 30¾" W x 24" H
Blue

W-100B



155 Gallon Stock Tank

34 lbs
52½" L x 46¼" W x 23½" H
Ash Grey

W-155AG



350 Gallon Stock Tank

71 lbs
6' 1" dia. x 25½" H Round
Forest Green

W-350FG



700 Gallon Stock Tank

113 lbs
8' 2" dia. x 26" H Round
Blue

W-700B



One Piece Construction Eliminates Cracking And Splitting

The Larger Tanks Incorporate Pallet Fork Openings For Easy Transportation.

Molded With High Quality FDA

Approved UV Protected Plastic To Ensure Uniform Thickness & Strength



75 US Gallon Water Tank

27 lbs
55" L x 26½" W x 17½" H
Tan

W-75T



Stock Tank Secret

Keeps your stock tank clean.
Barley Straw
STS-20Z

AQUA TANK Stock Tanks



15 Gallon Stock Tank

8 lbs
28½" x 20" x 10¼"

AQ-15



30 Gallon Stock Tank

14 lbs
35¼" x 25" x 12"

AQ-30

40 Gallon Stock Tank

20 lbs
40½" x 28¼" x 14¼"

AQ-40



70 Gallon Stock Tank

31 lbs
43¾" x 28¾" x 23"
1¼" drain plug

AQ-70

100 Gallon Stock Tank

35 lbs
50" x 33¼" x 24¼"
1¼" drain plug

AQ-100



Water Tank Drain Plug Only

Z-12004

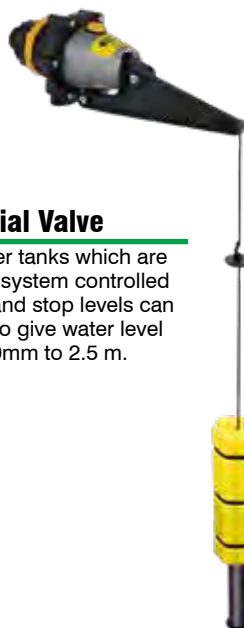

Topaz Differential Valve

Ideal for use in water tanks which are filled by a pressure system controlled water pump. Start and stop levels can be easily adjusted to give water level differentials from 50mm to 2.5 m. High flow.

- 190-054 1/2"
- 190-055 3/4"
- 190-056 1"
- 190-057 1-1/4"



Topaz Float Valve - Short Tail

Configured for above or below water mounting

- 190-023 3/4"
- 190-025 1"



Topaz Float Valve - Long Tail

Configured for above or below water mounting. Includes back nut and seal washer

- 190-018 1/2"
- 190-021 3/4"
- 190-029 1"



Bottom Fill Float Valve

Long tail style. Includes back nut and seal washer

- 190-030 - 3/4" high flow
- 190-030-1 - 1" mega flow
- 190-030-125 - 1-1/4" mega flow



FrostPro Attachment

When installed on Topaz valves will minimize freezing in cold weather

- 190-022



Jobe Service Kit

Diaphragm assembly. Includes filter. Fits all Topaz and Megaflow valves.

- 190-032-SK

HUDSON VALVE



1" Hudson Valve Complete

1" FPT Thread. Flow Rate: approx. 80% of flow supplied to valve
246 litres/min @ 50 PSI
(3900 GPH @ 50 PSI)

- 190-190



1" Hudson Valve Kit

- 190-190K



1/2" Hudson Valve Complete

1/2" FPT Thread. Flow Rate: approx. 80% of flow supplied to valve
75 litres/min @ 50 PSI (1200 GPH @ 50 PSI)

- 190-191



1/2" Hudson Valve Kit

- 190-191K



Mounting Bracket

- 190-190MB 1" Valves
- 190-191MB 1/2" Valves

Check out the plumbing section of this catalogue for all the poly pipe, fittings, and valves needed for your pasture watering system.



Pasture Pump

Double stroke function
Pumps water from a depth of up to 20' 1" MPT connection

- 200-800
- 200-810 Replacement pump diaphragm



Strainer With Check Valve

Fits 1" hose

- 200-805



Plasson Pasture Watering Couplers

Plasson Quick-Coupler Valves allow you to hook up a full-flow valve as quickly and easily as opening a door. When the 3/4" male riser (190-041) section is pushed into the female valve (190-040), it easily snaps into place and opens the valve fully. A simple squeeze on the snap arm of the riser releases the connection and automatically shuts the valve off. The highly visible, hinged, yellow cover keeps dirt out when not in use. 3/4" MPT connection

- 190-040 Quick Coupler Valve
- 190-041 Quick Coupler Riser

NELSON WATER BOWLS

730 Series (13" Diameter bowl)



Floor Mount

11" height to drinking edge.
N730-10S Stainless Steel
 13" diameter, 250 watt heater



Floor Mount

25" height to drinking edge.
N730-24S Stainless Steel
 13" diameter, 250 watt heater



Corner Mount

10" high, 250 watt heater.
 Corner mount.
N730-10CS Stainless Steel



Wall Mount

10" high X 13" dia., 250 watt heater. 11" height to drink edge.
N730-10WS Stainless Steel

760 Series (16" Diameter bowl)



Floor Mount

11" height to drinking edge.
N760-10S Stainless Steel
 16" diameter, 325 watt heater



Floor Mount

25" height to drinking edge.
N760-24S Stainless Steel
 16" diameter, 325 watt heater



Urethane Foam Insulator

Ensure maximum protection against waterline freeze-up. 4' x 5.9" OD section of urethane foam with 3" ID
N1004



Stainless Steel Water Line Cover

Beautifies the waterline leading into Nelson 700 Series wall mount models. Made from 20 gauge stainless steel and 4' in length. Designed to locate over 6" SCH. 40 pvc pipe.
N1064

We stock replacement parts - thermostats, control valves, and heating elements. Call for details.



Nelson Control Valve

N700



Nelson Heating Element

N755C for N730 250 watt
N785C for N760 325 watt



Nelson Thermostat Complete

N700



Nelson Brass Pivot Shaft

N736

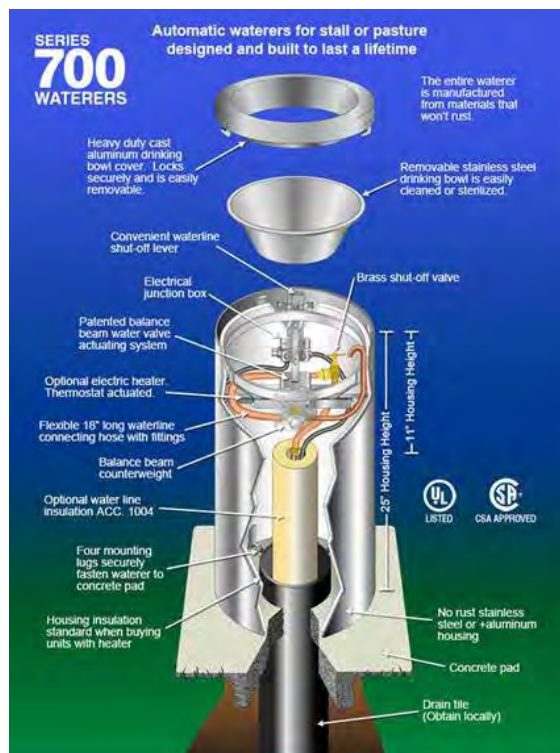

DE-ICERS & PAIL HEATERS



1000W Pail Heater

API Portable Pail Heater

190-400



Bird Bath Heater

API Bird Bath and Bucket Heater

190-455



1500W Floating Stock Tank Heater

API Floating Stock Tank Heater

190-420



Heater Guard

API Guard for stock tank heater

190-430



1500W Sinking Stock Tank Heater

API Sinking Stock Tank Heater

190-421



1500W 3-in-1 De-icer

API 3 in 1 Floater/Sinker/ Drain Plug De-icer

190-410



1500W Drain Plug De-icer

API Universal Drain Plug Deicer

190-422



1500W Drain Plug De-icer

API Rubbermaid Only Drain Plug Deicer

190-424



Bucket/Utility De-icer

Multiple thermostats for better control

190-431 - 250 W

190-432 - 500 W



Heated Bucket

API Heated Flat Back Bucket

190-462 2.5 Gal 75W

190-460 5 Gal 130W

190-465 16 Gal 260W



Bucket Holder

Easily mounted in stall, on fence etc. Holds and protects any 5 gallon (20 quart) round or flat back bucket. Great for heated buckets.

190-461



Click Shield

Extension cord connector shield. Prevents disconnects and secures any power cord. Water resistant.

190-401



Heated Poultry Waterer

Keeps water ice-free down to -5 degrees F. Patented design is thermostatically-controlled to turn on and off as needed for maximum energy efficiency.

Easy-to-fill funnel design with 3-gallon capacity

190-469

INSULATED BUCKETS



5 Gal Insulated Bucket Holder

Heavy insulation prevents water from freezing allowing horses to drink regularly in an occupied stall. Unique drain design allows for watering with or without a bucket, and makes cleaning easy. Heavy duty 5 gallon bucket included. Float included. The float helps insulate the bucket from the top by floating at or just below water surface. Horses can easily access the water by nudging the float which also helps keep the water circulating.

Size: 18 3/4" W x 14" H x 15 3/4" L

Weight: 15 lbs Color: Tan

IBH-5T

PET SUPPLIES



Plastic Heated Pet Water Bowl

API Heated Plastic Pet Water Bowl 1-1/4 Gal/5 Qt. 50 W

190-470



Stainless Steel Heated Pet Water Bowl

API Heated Stainless Steel Pet Water Bowl 1-1/4 Gal./5 Qt. 50 W

190-471



Lixit L70 Dog Drinker

190-472



PAILS, PANS, BUCKETS & RACKS



Rubber Feed Pan
Page 66



6 QT / 5.7L Utility Pail
Page 66



Stainless Steel Utility Pail
Page 66

HYDRA20R

Features

- High density polymer buckets
- Heavy duty handle with galvanized 5/32" wire
- Integrated mounting tab where the handle fastens to the pail
- Level markings in imperial and metric

HYDRA200



10 QT / 9.5L Utility Pail

Solid colours

Ideal for feeding calves

Inside level lines for quarts and litres

04900	White	12 per case
04901	Green	12 per case
04902	Black	12 per case
04903	Yellow	12 per case
04904	Red	12 per case
04911	Blue	12 per case



8 QT / 7.6L Utility Pail

Finger grip ridge on bottom of pail to aid pouring and tipping

Inside level indications in quarts and litres. **Fits many common calf hutch pail holders.**

05900	White	12 per case
05902	Black	12 per case

HYDRA200



6 QT / 5.7L Utility Pail

Finger grip ridge on bottom of pail to aid pouring and tipping
Inside level indications in quarts and litres.

06900 White 15 per case
06902 Black 15 per case

The lower profile 6 quart pail is designed for young calves. The calves can drink without their eyes below the top of the pail.

BARN2FIELD



Stainless Steel Utility Pail

10 litre capacity. Seamless for easy cleaning and is food grade quality.

07900 12 per case



Rubber Feed Pan

Made from durable, flexible rubber.
Black

161004 4Qt. 20 per case
161011 11Qt. 10 per case

HYDRA20



5 QT / 4.7L Feed Pans

Dimensions: 12-3/4" Dia 4" height

160966-B	Solid Black	12 per case
160966-BLUE	Solid Blue	12 per case
160966-R	Solid Red	12 per case



12 QT / 11.4L Feed Pans

Dimensions: 17" Dia 4" height

160904-B	Solid Black	12 per case
160904-BLUE	Solid Blue	12 per case
160904-R	Solid Red	12 per case

HYDRA200



Single Pail Holder

SCPH
SCPH-B Backplate mounting bar



Double Pail Holder

DCPH
DCPH-B Backplate mounting bar



Single Wire Pail Holder

Fits 6qt., 8qt. or 10qt. pails
Powder coated black
200-280 Single pail holder large hook
200-281 Single pail holder small hook

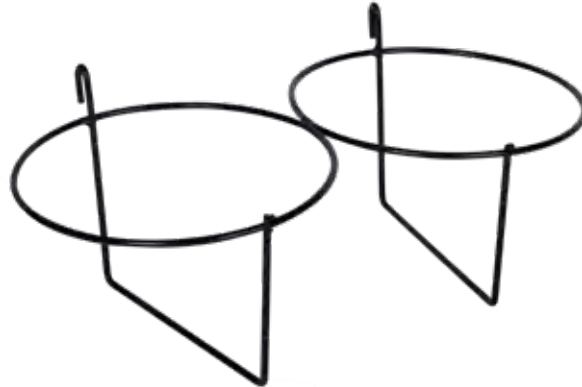

Double Wire Pail Holder

Fits 2 6qt., 8qt. or 10qt. pails
Powder coated black
200-285 Double pail holder large hook
200-286 Double pail holder small hook

HYDRA200

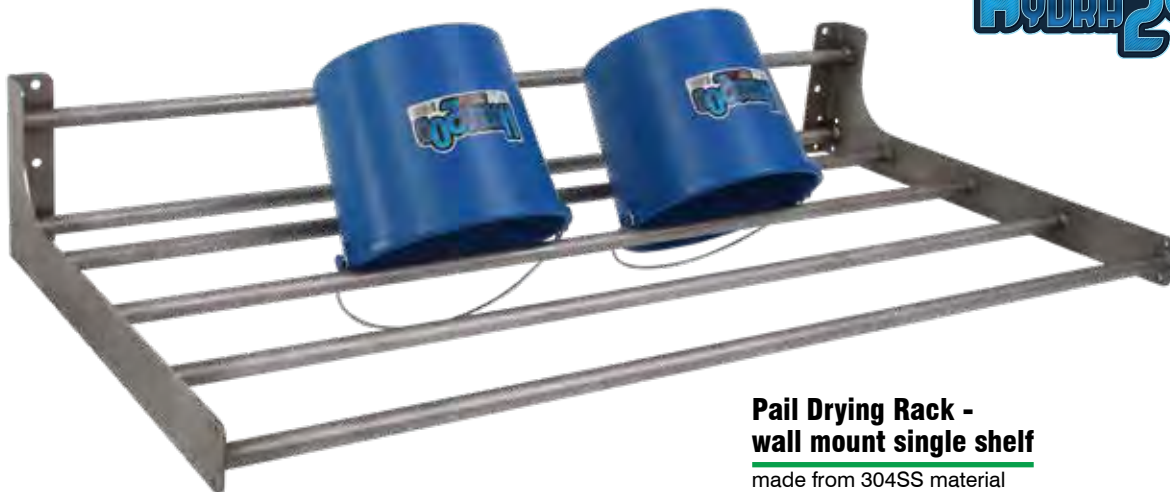

Pail Drying Rack - wall mount single shelf

made from 304SS material
24" x 48" rack
holds 8 pails
mounting holes ready for
fastening to the wall

200-295



Pail Drying Rack

Made from 304SS material
24" x 48" shelf x 47" tall
3 level unit holds 24 pails
shipped unassembled

200-290 complete rack

SAP BUCKET



Plastic Sap Buckets & Accessories for Quality Maple Syrup

- Made for many years of usage
- Easy to clean and assemble, bucket, lid and spiles
- Bucket will not jamb together when stacked
- Buckets will not rust, corrode or burst from ice
- Sap level is visible from the outside at a distance
- Made of ultra high impact polypropylene
- Heat and UV stabilized
- Food approved
- High impact resistant even at low temperatures
- Excellent chemical and environmental stress cracking resistant
- Buckets and accessories should be stored away from direct sunlight

3 Gallon Sap Bucket

10-1/4" Dia. x 14" Deep
Box Size 11" x 11" x 61" - Weight 29 lbs
20 per case
PB3-PSB

2 Gallon Sap Bucket

8-3/4" Dia. x 12" Deep
Box Size 9-1/2" x 9-1/2" x 55" - Weight 19 lbs
20 per case
PB2-PSB

Sap Bucket Lid

12" x 12" (with stainless steel pin)
Box Size 12-1/2" x 12-1/2" x 11" - Weight 15 lbs
25 per case
PB-PSBL

SAP SPILES



Regular Spiles

Drill 7/16" Hole
1-1/2" Deep
Weight 3 lbs. per 100
PB-PSBS 10 per pack
PB-PSBS-100 100 per pack



Tree Saver Spiles

Drill 5/16" Hole and 1 1/2" Deep
Tree Saver Spiles require smaller hole
which allows tree to heal faster
PB-TSS 10 per pack
PB-TSS-100 100 per pack



Plastic Lumberjack Wedges

Also known as Felling, Bucking, or Tree Wedges. Keeps Your Chainsaw from Pinching as Well as Helping the Tree Fall in the Right Direction. Plastic.

PW875 5" Orange
PW878 8" Orange



ABS Lumberjack Wedges

Made from high-impact ABS
PW878-A 8" Orange
PW8710-A 10" Orange



LAMB & CALF FEEDING



Lamb Feeding Bucket
Page 72



Lamb Stomach Feeding
Page 73



Hook Over Rail Feeder
Page 76



Calf Feeding Bucket

8 L capacity

200-210



Bucket Holder

Holder for 8 litre calf and lamb buckets (200-210 and 200-212)

200-213



Calf Feeder

30 litre capacity, 5 Big Softy teats
hooks will fit over 2" wall

200-209-5



Calf Feeder Rail Bucket 6-Place

- 20 litre 6-place calfeteria type feeder
- hangs on any rail, up to 32 mm (1.25") thick
- teats big softy, fast flow with no leaks

SH-207401 complete (excl cover)

SH-213362 cover only



Calf Feeder

- strong plastic rail-hooks
- grip teeth
- high tensile strength to firmly grip any rail, wood or pipe
- 38 mm (1 1/2") thick
- lid available

SH-212222 complete

SH-210429 replacement hook



Milk Train (2-Place)

- easy to carry with central handle
- adjustable latch-strap system
- quick and easy connection to any type of rail, pipe or wood, up to 40 mm diameter, or 150 mm deep
- holds a total of 10 litres with two 4 litre individual chambers
- big softy teats
- intake elbows/valves

SH-212218 complete each

SH-214277 repl't latch strap



Lamb Feeder Rail Bucket 10-place

- 10-place lamb
- big strong bucket
- 20 litre capacity
- Excal 'little softy'
- easy milk flow but without leaking
- Rail hooks suiting any rail up to 40 mm (1.5") thick

SH-207495 cpt (excl cover)



Lamb Feeder Milk Train 4-place

- 4-place feeder uses excal little softy
- no leak teats
- Excal intake elbows
- capacity is 4 litres
- individual chambers of 750 ml each
- feeders join together make 8 or 12 place feeder
- replaceable rail-hooks secure the feeder to most pipe or wood rails up to 38 mm thick

SH-212225 rail-hang complete



Lamb Feeding Bucket

6 nipples
11 L capacity

200-211



Lamb Feeding Bucket

8 litre capacity, 6 nipples

200-212



6 Nipple Lamb Bucket

12 litre capacity, with metal bracket for hanging on wall, additional metal handle

200-206-6



Lamb Feeding Bucket

8 litre capacity, includes bracket.

200-216 3 teats

200-216-5 5 teats



Metal Whisk

EZ Nurse 12"

EZN-992



Nursing Bottle Brush

EZ Nurse 18"

EZN-982



Pop Bottle Brush

200-270



Clear Vinyl Tubing

1/4" Vincon Tubing

200-218 Per Foot

200-219 12" Tube for Lamb Feeder



Quart Bottle Brush

200-271



Tube Brush

200-272



Valve

Valve for Calf & Lamb Bucket

200-200

200-199 replacement o-ring



Nursing Bottle Brush

24"

200-269

NURSING BOTTLES AND HOLDERS



Nursing Bottle

3L Calf Bottle only
with handle

200-222-3



Nursing Bottle

2L Calf Bottle only
with handle

200-222



Little Giant Nursing Bottle

3L Calf Bottle only
No handle
3 quarts

200-222-3A



Little Giant Nursing Bottle

2L Calf Bottle only
No handle

200-222A



Snap on Nursing Bottle

2L Calf Bottle only
No handle
2 quarts

EZN-974



Snap On Nursing Bottle

3L Calf Bottle only
No handle
3 quarts

EZN-968



Nursing Bottle Holder

2L Bottle holder

200-226



Nursing Bottle Holder

3L Bottle holder

200-225



Nursing Bottle Holder

Holds 4" x 4" 3qt bottles

EZN-965



Nursing Bottle Holder

Holds 4" x 4" 2qt bottles

EZN-978



4 Litre Bottle

200-267

200-268

Bottle with Nipple
Holder Only



Calf Speedy Drencher

- well-proven design
- rigid drench probe
- flow-adjustable 2.5 litre or 4 litre stomach feeder

SH-211180 2.5L complete

SH-213734 4L complete

SH-211178 probe assembly only

SH-213605 cap only (black)



Oral Drench Bag

2.5 litre capacity. Zip closure for easy filling and cleaning. Tube clamp to regulate drinking speed and to close the tube.

200-220



Calf Feeder EXCAL 2L

- Excal fast-flow teat
- non-return valve
- good nursing bottle
- volume 2 litres
- air-inlet valve

SH-207391

complete

SH-207394

replacement cap with teat



Lamb Feeder EXCAL 1L

Air inlet is via the small valve mounted in the handle cavity. It can be covered with thumb or finger to slow-up drinking rate, if desired.

SH-207500 complete

SH-204195 replacement nipple



Lamb Bottle Feeder

Lamb Bottle Colostrum Feeder with Stomach Tube 250 mL

200-401

200-400 tube only



Lamb Stomach Feeding

60ml syringe with stomach tube

200-402



Nursing Bottle Carrier

Holds 8 x 2L Bottles

200-226C



Nursing Bottle Carrier

Holds 6 x 3L Bottles

200-225C



Lamb Adoption Spray

- Neutralises the natural odour of lamb and ewe
- Prevents the instinctive rejection of adopted lambs by ewes
- Scientifically advanced mixture of aromatic oils

200-000 200ml

LAMB FEEDING NIPPLES



Rubber Lamb Feeding Nipple

Red
Pack of 5
Fits buckets with holder #200-200

200-202



Snap-on Lamb Feeding Nipple

Fits onto 2L and 3L nursing bottle

200-224



Replacement Teat

For lamb milk bar 200-206 and 200-207

200-235



Lamb Nipple

Latex nipple fits most pop bottles

200-198



Natural Lamb Feeding Nipple

6 per pack

200-203



Caprine Nipple

For Lamb Feeder
Fits most pop bottles

200-196



EXCAL Pop Bottle Lamb Nipple

Red
Fits 2 litre or 20 ounce bottle

200-214



Flutter Lamb Valve Nipple

For pop bottle. 5 pk

200-197



EXCAL Check Valve

Used in conjunction with the Excal nipple to prevent back-flow

200-217



Teat Lamb/Kid EXCAL Universal

Universal lamb/kid teat
Variety of bottles
Fitting to bottles with neck from 25 mm to 35 mm diameter

SH-206710 each



Teat Lamb/Kid Lambar

Used in a 'cafeteria' type feeder
Fitted through a 14 mm hole
Can be stretched over a 'pop' bottle

SH-204196 cross-cut (black)

SH-211914 hole (red)



Teat Lamb/Kid EXCAL Little Softy

For use in our gravity lamb feeders. Inverted-tip design
Fast flow. Non-leak quality
Fit straight into any feeders

SH-211672 each (white)



Teat Lamb/ Kid EXCAL Grower

Same design as Little Softy
Stronger harder rubber.
For use when animals get stronger and chew teats

SH-209985



Teat Intake Elbow & Valve EXCAL

Fits directly into the back of the teat and ensures suction for the very bottom of the bucket or feeder

SH-214570 Elbow only. No valve (white)
100-pack

SH-213904 Elbow with valve (orange)
100-pack

CALF FEEDING NIPPLES



Merrick Calf Bottle Nipple

Red
Fits 2 or 3L calf bottles
48/case

200-223



Calf Bottle Nipple

White
Fits 2 or 3L calf bottles

200-227



EXCAL Fast Flow Calf Nipple

Red

200-215



Snap on Calf Nipple

Snap on Calf Nipple
Sold as pack of 2

EZN-993



Easy-on Calf Nipple

Green. Fits 2 and 3L calf bottles
Best seller. 100/case

200-229

200-229-CAP
Easy-on Bottle Cap



Replacement Calf Teat

Milk Bar teats
Sold individually.
10 per pack

200-236



Red Calf Teat

Fits 200-210 calf bucket

200-205



Soft Beige Calf Teat

Fits calf bucket 200-210

200-205B



EXCAL Big Softy Calf Teat

Tip design does not leak. Fit feeders with 21 mm (+/-1mm) teat holes
Equally suitable for hand-held bottle feeding

SH-213696



Kerbl Calf Nipple

200-228



Calf Cover Farmhand Jute

- material is warm and strong
- trapped air for insulation and breathability
- quick and easy to fit
- no neck strap
- secure hind strap

SH-215388 Regular (Red Trim) 68 cm/60 kg
SH-218049 Large (Blue Trim) 88 cm/120 kg



Calf Blankets

Nylon outer shell. Quilted
200-185



Leg Splint BOS Calf (Kit with Bandage)

- used when a calf is born with contracted flexor tendon
- BOS splint applied to the back of the leg

SH-210350 Front Leg (yellow) 45 cm
SH-210352 hind leg (green) 40 cm
SH-207513 Replacement Bandage 7.5 cm



Nylon Calf Tie

Black
 20 per box
283



Calf Collar with Buckle

1" wide, Green
263C-24G 24"
263C-32G 32"



Balling Gun

For sheep and small calves
 Rubber head, metal shaft
 12" overall length
 For pills up to 3/4" diameter

200-095



Calf/Sheep Rope Halters

200-540 Green Rope
200-541 Blue Rope
200-542 Black Rope
200-543 Red Rope



Muller Calf Weaner

medium size, white
200-239



Muller Calf Weaner 2010

Medium size. Additional tilting protection prevents calves, young or mature cattle from sucking.
 Orange

200-239A



Muller SuckStop Calf Weaner

The innovative cattle weaner can be attached and secured without any aid. Medium size.
 Yellow

200-239B



Start Nurser

Braden Start Nurser for Dry Feed 8L capacity

200-233
200-234
 Replacement Nipple

HOOK OVER RAIL FEEDERS

Heavy duty, UV stabilized plastic.



Hook Over Rail Feeder

32 litres capacity
32" long x 14" wide x 9" deep

OKP800



Hook Over Rail Feeder

50 litres capacity
48" long x 14" wide x 9" deep

OKP1200



Hook Over Rail Feeder

120 litres capacity
63" long x 20" wide x 11" deep

OKP1600



Hook Over Rail Feeder

100 litres capacity
79" long x 13" wide x 9" deep

OKP2000



Hook Over Rail Feeder

100 litres capacity
79" long x 13" wide x 9" deep
7 insert feeders for milk or individual rations

OKP20007109

OKP109 insert feeders for hook over trough



Hook Over Trough with Float Valve

40" long plastic trough
9" deep x 9" wide
Stainless steel valve cover and pipe
1/2" MPT connection

200-880



Stainless Wall Mount Trough

Comes with drain 12" x 12" - 30" wide trough

WTSS-30



DAIRY COW



Cow Trainer Energizers
Page 79



Cow Lifter
Page 82



HK Calf Puller 2060
Page 82

COW TRAINERS

BARN2FIELD

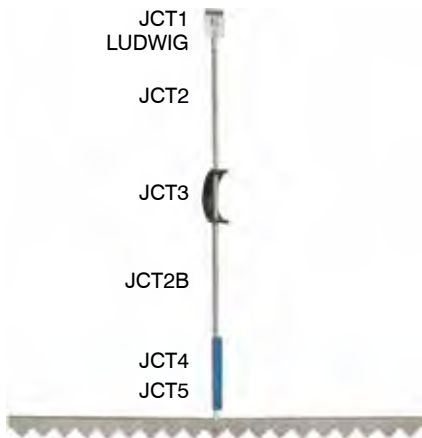

JCT Plated Cow Trainers

- JCT** Complete Kit (15 PC). 6 Boxes per Case.
- JCT-LUD** Complete Kit (15 PC). Ludwig Clip. 6 Boxes per Case.
- JCT1** Galvanized Spring Clip.
- JCT1A** Wire for Spring Clip (15 / Pack).
- LUDWIG** Galvanized Quick Clip
- JCT2** Plated Top Flat Bar / JCT1
- JCT3** Plastic Shock-free Adjuster Clip
- JCT2B** Plated Flat Bar Bottom
- JCT4** Plastic Insulator for Adjusting
- JCT5** Notched Bar.
- JCT7** Bolt For Cow Trainer.
- JCT8** Nut For Cow Trainer

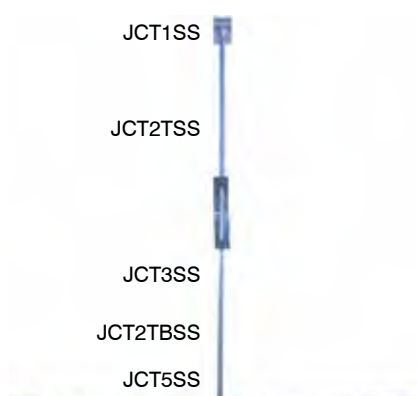

JCTSS Stainless Steel Cow Trainers

- JCTSS** Complete Kit (15 PC) 6 Boxes Per Case
- JCT1SS** Stainless Steel Spring Clip
- JCT2TSS** Stainless Steel Flat Bar (Top)
- JCT3SS** Stainless Steel Adjusting Clip
- JCT2BSS** Stainless Steel Flat Bar (Bottom)
- JCT5SS** Stainless Steel Notched Bar

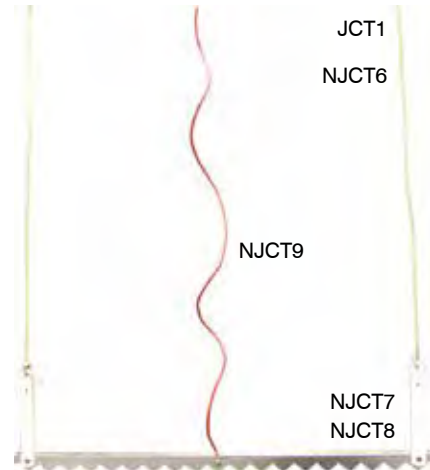

NJCT Plated Cow Trainers

- NJCT** Complete Kit (15 PC). 6 Boxes per Case.
- JCT1** Galvanized Spring Clip.
- NJCT6** Trainer Hanging Line.
- NJCT9** Hot Line to Cross Bar.
- NJCT7** Rigid Vinyl Strip
- NJCT8** Notched Bar

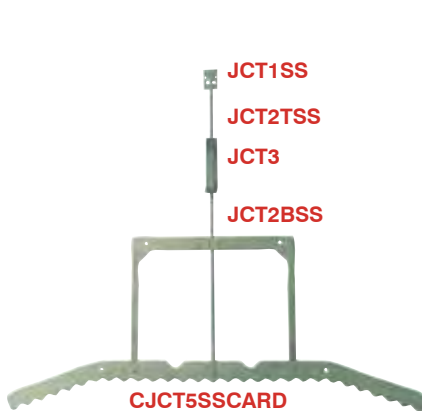

CJCTSSCARD Cow Trainers

- CJCTSSCARD** Complete Kit with 28" Curved Bars with Card Holders (10 pcs)
- JCT1SS** Stainless Steel Spring Clip.
- JCT2TSS** Stainless Steel Top Flat Bar / JCT1SS
- JCT3** Plastic Adjustment Clip.
- JCT2BSS** Stainless Steel Flat Bar (Bottom)
- CJCT5SSCARD** 28" curved Stainless Steel Notched Bar With Card Holder

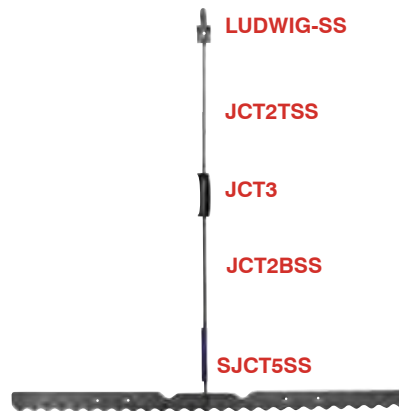

SJCTSS Cow Trainers

- SJCTSS** Complete Kit with 28" Straight Bars (15 PCS) 6 Boxes per case
- LUDWIG-SS** Stainless Steel Quick Clip.
- JCT2TSS** Stainless Steel Flat Bar (Top)
- JCT3** Plastic Adjustment Clip.
- JCT2BSS** Stainless Steel Flat Bar (Bottom)
- SJCT5SS** 28" Straight Stainless Steel Notched Bar Without Card Holder

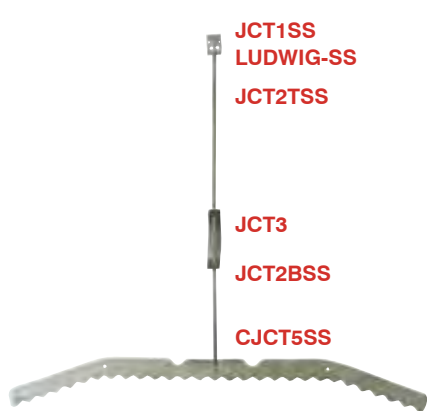

CJCTSS Cow Trainers

- CJCTSS** Complete Kit with 28" Curved Bars (15 PCS). 6 Boxes per Case.
- CJCTSS-LUD** Complete Kit with 28" Curved Bars (15 PCS). 6 Boxes per Case. Ludwig Quick Clips
- JCT1SS** Stainless Steel Spring Clip.
- LUDWIG-SS** Stainless Steel Quick Clip.
- JCT2TSS** Stainless Steel Flat Bar (Top)
- JCT3** Plastic Adjustment Clip
- JCT2BSS** Stainless Steel Flat Bar (Bottom)
- CJCT5SS** 28" Curved Stainless Steel Notched Bar Without Card Holder

COW TRAINERS

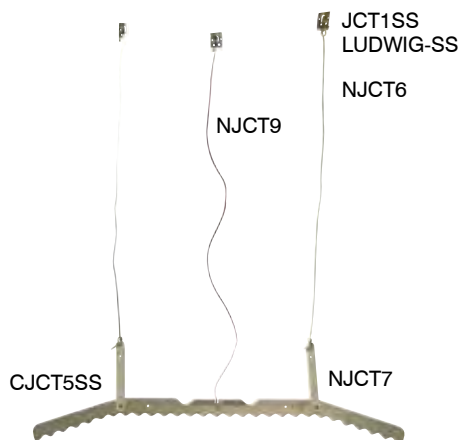

CNJCTSS Cow Trainers

CNJCTSS

Hanging Trainer Complete Kit with 28" Curved Bars (15 PCS).

CNJCTSS-LUD

Complete Kit with 28" Curved Bars (15 PCS). 6 Boxes per Case. Ludwig Quick Clips

JCT1SS Stainless Steel Spring Clip.

LUDWIG-SS Stainless Steel Quick Clip.

NJCT6 Trainer Hanging Line.

NJCT9 Hot Line to Cross Bar

NJCT7 Rigid Vinyl Strip

CJCT5SS 28" Curved Stainless Steel Notched Bar Without Card Holder

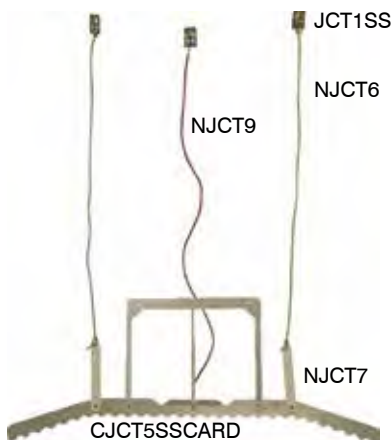

CNJCTSSCARD Cow Trainers

CNJCTSSCARD

Complete Kit with 28" Curved Bars with Card Holders (10 PCS).

JCT1SS Stainless Steel Spring Clip.

NJCT6 Trainer Hanging Line.

NJCT9 Hot Line to Cross Bar

NJCT7 Rigid Vinyl Strip

CJCT5SSCARD

28" Curved Stainless Steel Notched Bar With Card Holder

BARN2FIELD

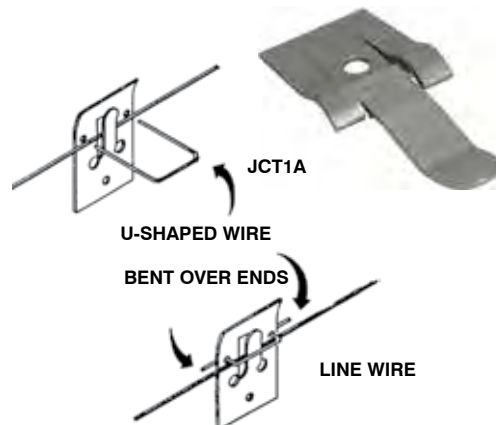

LUDWIG Cow Trainer Quick Clip

LUDWIG Plated Steel

LUDWIG-SS Stainless Steel



Cow Trainer Voltage Regulator

Reduces output voltage to 2420V. For use on 2J energizers max. Attach one wire to each terminal of energizer.

170-2420V



Cow Trainer Energizers

- Single Input Source: 110V
- 2 year full replacement warranty from date of purchase.

170-442A PE5 Output: 0.2J

170-442B PE10 Output: 0.3J

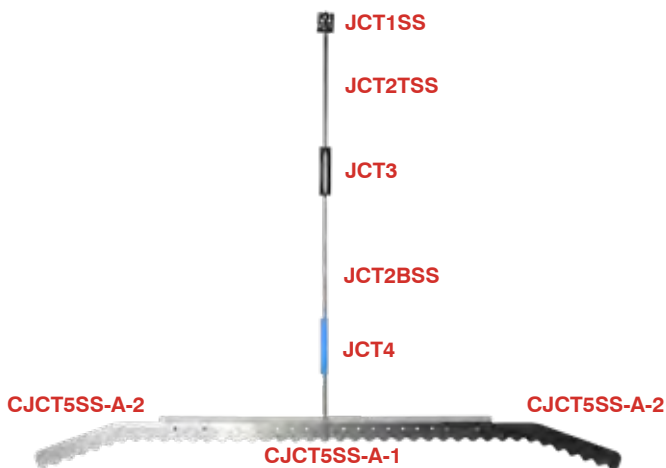

Adjustable Width Cow Trainer

Adjustable width from 26" to 40" (15 PCS)

CJCTSS-A

JCT1SS Stainless Steel Spring Clip

JCT2TSS Stainless Steel Top Flat Bar

JCT3 Plastic Adjustment Clip

JCT2BSS Stainless Steel Flat Bar (bottom)

JCT4 Plastic Insulator for Adjusting

CJCT5SS-A-2 Curved Notched End Bar (sold individually)

CJCT5SS-A-1 Curved Notched w/Adjustment Holes



Cow Trainer Energizers

Output is regulated to less than 2500V to meet maximum voltage requirements.

Output: 0.3J

170-CTE

COW TAIL HOLDERS

For cleaner and more pleasant milking, the tail holder is the best tool. Made from strong plastic nylon-coated cord, a PVC cone holds tail bristles with a slip knot and links above with a plastic ring.

BARN2FIELD

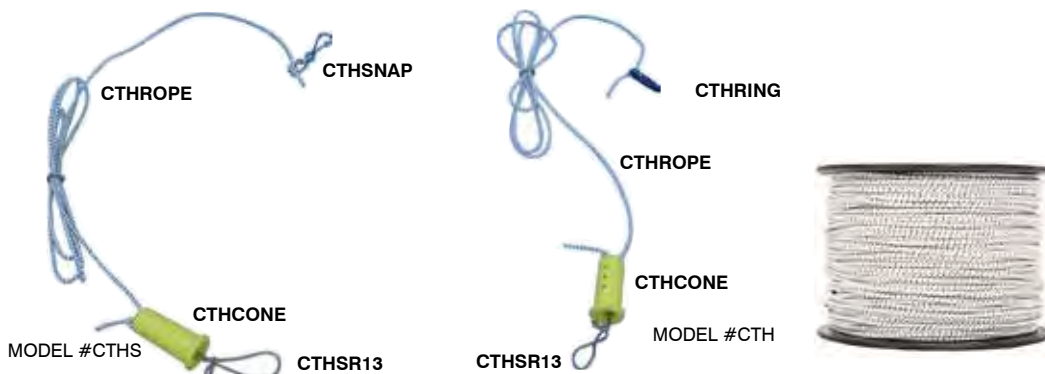

Cow Tail Holders

CTHS	Cow Tail Holder with Snap. 100 per box	CTHSR13	Cow Tail Holder Small Rope. 13"
CTHS-B	Bulk Bundle 25 pcs. 200 per box	CTHROPE	Stretch Rope for Cow Tail Holder. 100' Roll
CTH	Cow Tail Holder with Plastic Split Ring. 25 per box	CTHROPE-200	Stretch Rope for Cow Tail Holder. 200' Roll
CTH-B	Bulk Bundle 25 pcs. 200 per box	CTHROPE-500	Stretch Rope for Cow Tail Holder. 500' Roll
CTHCONE	Cone for Cow Tail Holder.	CTHROPESPL	Stretch Rope for Cow Tail Holder. 1000 Ft. Roll
CTHRING	Plastic Split Ring for Cow Tail Holder.	CTHSNAP	Snap for Cow Tail Holder.

COW STANCHION PARTS



Stanchion Chain
36265



Swivel Eye
13410



Swivel Socket
13409

COW CARE



Galvanized Currycomb
200-005



Teat Dip Cup
Non-return model prevents used dip running back into reservoir
200-430 Green

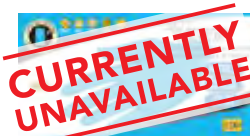

4 mil Nitrile Disposable Glove
Powder free, 4 mil nitrile disposable gloves. Dispenser box contains 100 gloves. CFIA approved. 10/case.
12-34600-S Small
12-34600-M Medium
12-34600-L Large
12-34600-XL XLarge



5 mil Nitrile Disposable Glove
CFIA Approved, 5 mil nitrile powder free. Rolled cuff. 100 gloves per dispenser. 10/case.
12-4444PF-S Small
12-4444PF-M Medium
12-4444PF-L Large
12-4444PF-XL XLarge



Stainless Steel Glove Dispensers
Can be wall mounted vertically or horizontally. Spring design holds different sizes of boxes, and keeps them pushed to the front
12-34599

COW COLLARS/HALTERS



Nylon Cow Tie

Black
Fully adjustable 1 3/4" wide.
Quality plated hardware
10 per box
280



Heavy Nylon Cow Tie with Buckle

266-39 39" long
266-44 44" long



Nylon Cow Tie with Buckle

2" x 48" Black
266C-48B



Nylon Cow Collar

With solid roller buckle
Green/White/Black
1-1/2" x 51"
200-549



Cow/Horse Rope Halters

200-530 Green Rope
200-531 Blue Rope
200-532 Black Rope
200-533 Red Rope



Anti-Kick Bar

When positioned correctly, this restraint prevents animals from thrashing around. Adjustable for different animal sizes. The 45° offset of the hole series and the 9 mm thick locking bolts ensure ergonomic length adjustment and prevent inadvertent opening. The long side (bottom) is identified with the black cap.

200-495

200-496 Repair kit - 2 springs and 2 caps



Mature Cattle Drencher

2.5 litre capacity
3" lid, 4.5" probe

200-275

200-276 replacement probe

COW HOBBLER



Cow Hobble

1-1/2" x 27" single
ply nylon with velcro
200-550



Cow Hobble

1-1/2" x 27" double ply
nylon with buckles
200-551



Cow Hobble

1-1/2" x 21"-27"
adjustable length double
ply nylon with buckles
200-552



Hoof Disinfection Mat

Size: 180x90x4 cm (75" x 35" x 1.5")

200-450



Tan Dairy Foot Bath

- Holds 35 gallons of solution
- Has ribbed bottom
- Weight: 19.0 lbs
- Sizes: 65" L x 34" W x 5" H

FB65-T



Black Dairy Foot Bath

Capacity of 200L, with graduated markings
75" x 28" x 7" inside dimensions
Interlocking sides and ends

FB80-B



Optional Drain Plug

Drill a hole for ease of draining the liquid and then tighten the drain plug in place

FB80-B-DP



Leg Splint BOS Cow (Kit with Bandage)

- Used in cases of calving paralysis
- Simply applied to the back of the leg using special heavy duty adhesive elastic bandage
- Allow the animal normal mobility almost immediately
- Small splint suitable for Jersey or smaller Friesian cows (blue)
- Large splint suitable for large Friesian and Holstein cows (orange)
- X-Large splint suitable for very large Holstein cows (lilac)

SH-210354 Small (blue) 47 cm kit

SH-210353 Large (orange) 51 cm kit

SH-210355 X-large (lilac) 56 cm kit

SH-207513 Replacement bandage 7.5 cm



Cow Lifter Quick-Lift

- Big 50 mm O.D. pipe is a comfortable fit for cow pin bones
- High strength
- Light weight
- Ratchet lever
- Quick, easy, no fuss

SH-216157 complete



HK Calf Puller 2020

6' Galvanized shaft
Quick release mechanism
Heavy duty plastic head with angle brackets

200-480



Replacement Calf Puller Ropes

30"/75cm
Sold per pair
Compatible with both HK models

200-480-1



HK Calf Puller 2060

Tension-limiting HK 2060 mechanism reduces injury to cow and calf
6' galvanized shaft
HK Flexi Frame prevents slipping

200-482



Cow Lifter

Maximum 900kg crank adjustment

200-490



Dr. Bron Calf Resuscitator

Metal cylinder, hard plastic suction cup with rubber lip
Easy handling

200-460





LIVESTOCK IDENTIFICATION, SORTING & SCALES



Cow Collar Tags
Page 86



Custom SMB Laser Tags
Page 89



Blue & Red Sorting Panels
Page 91

SHEEP EQUIPMENT



Ewe Marking Block

Fits nylon ram marking harness

200-046 Red

200-047 Blue

200-048 Green

200-051 Yellow



Nylon Ram Marking Harness

Black, Adjustable

For use with marking blocks

200-040



Nylon Prolapse Harness

For Ewes

200-035



Ewespoon with ties

200-030

MARKING SUPPLIES



Marking Paint

500 ml can

MP-BLUE Blue

MP-GRN Green

MP-RED Red



Sheep Marking Paint

500 ml can

For use with Sheep

MP-OVI-BLUE Blue

MP-OVI-GRN Green

MP-OVI-RED Red



Marking Stick

Plastic Twist Type

200-010 Green

200-011 Red

200-012 Blue

200-013 Orange

200-014 Black



Round Cast Iron Sheep Bell

- 200-507** 50 MM
- 200-508** 57 MM
- 200-509** 75 MM
- 200-500** 100 MM
- 200-501** 110 MM
- 200-502** 120 MM
- 200-503** 130 MM



Neck Strap

Heavy Duty

- 200-510** 3/4" x 24" Red
- 200-511** 3/4" x 24" Black
- 200-512** 3/4" x 24" Blue
- 200-520** 1" x 24" Red
- 200-521** 1" x 24" Black
- 200-522** 1" x 24" Blue

NECK TAGS



Neck Cords

- 200-298-BE** Blue Rope
- 200-298-BK** Black Rope
- 200-298-G** Green Rope
- 200-298-R** Red Rope



Neck Cord Fastener

- Plated V Fastener.
- 200-299**



Neck Tag Blank

- 200-300** Yellow
- 200-300-W** White



Split Ring

- ASR**



Split Ring Pliers

- ASR-P**

ECONOMY IDENTIFICATION TAGS



Sheep Ear Tag Applicator

- 200-100**



Sheep Tags

- 200-120** 1-100 Blue
- 200-121** 101-200 Blue
- 200-130** 1-100 Yellow
- 200-131** 101-200 Yellow
- 200-140** 1-100 Orange
- 200-141** 101-200 Orange
- 200-160** 1-100 Red
- 200-161** 101-200 Red
- 200-170** 1-100 Green
- 200-171** 101-200 Green



Neck tags

Neck Collar for numbered tags
White with black stripe
1-1/2" x 51"

200-560

Cow Collar Tags

Fit collars up to 1-1/2" wide
Yellow with black lettering

200-560-000	"0"
200-560-001	"1"
200-560-002	"2"
200-560-003	"3"
200-560-004	"4"
200-560-005	"5"
200-560-069	"6" or "9"
200-560-007	"7"
200-560-008	"8"



FlagBands Hook & Loop Leg Band

1 1/2" wide by 12" long
10/pkg

- 200-180 Orange
- 200-181 Pink
- 200-182 Red
- 200-183 Yellow
- 200-184 Green
- 200-186 Royal Blue



Leg & Tail Tape

Polyethylene coated water-proof cloth-backed tape that is easy to tear, will not shrink, will stay on leg or tail for up to 3 weeks (2" x 33')

- SH-204270 Blue
- SH-204271 Green
- SH-204272 Orange
- SH-204273 Red
- SH-204274 Yellow

RFID TAGS SHEEP AND CATTLE



Shearwell Tag Applicator

300-201



EID (RFID) Shearwell

Tags for sheep approved by CSIP 10/Pak

300-200



Y-Tex Round RFID Tags & Buttons

CCIA Approved

300-010 20/Pk

300-015 100/Pk



Allflex Round RFID Tags & Buttons

CCIA Approved

300-011 25/Pk

300-016 100/Pk



Comfort Ear Round RFID Tags & Buttons

CCIA Approved

300-013 25/Pk

300-017 100/Pk



3 Star Matched set

CCIA Approved

Yellow set small print

Provides enhanced visibility

20 RFID / 20 3 Star

300-023 Medium Tags



4 Star Matched set

CCIA Approved

Yellow set small print

Provides enhanced visibility

20 RFID / 20 4 Star

300-043 Large Tags



Datamars Stick Reader

XRS2 Data collection made easy. Read, record, edit and customize individual animal information.

Large sunlight viewable 2.7" colour LCD screen makes it easy to read. Large memory. 1 million scanned tag memory.

Fast tag reads with feedback through vibrating handle.

200-619



RFID Wand Scanner

The T4A 2416 Electronic Reader is waterproof up to the display and has a water resistant body, excellent for use at fish farms.

The Reader's memory is able to store 800 numbers.

Able to connect to any Android device using Bluetooth function, where additional information can be recorded.

300-315



Handheld RFID Tag Scanner

The reader is lightweight, and fits in your pocket.

The T4S2013 model has a memory capacity for a maximum of approx. 999 identification numbers.

Great for reading RFID tags when the printed number on the tag is hard to read.

300-310

EAR TAGS**Herdsman Large Ear Tags
25/per pack**

Male buttons included in package

300-060-BE	Blue - Blank
300-060-BE1	Blue - 1-25
300-060-BE26	Blue - 26-50
300-060-BE51	Blue - 51-75
300-060-BE76	Blue - 76-100
300-060-C	Chartreuse - Blank
300-060-G	Green - Blank
300-060-O	Orange - Blank
300-060-O1	Orange - 1-25
300-060-O26	Orange - 26-50
300-060-O51	Orange - 51-75
300-060-O76	Orange - 76-100
300-060-P	Purple - Blank
300-060-PK	Pink - Blank
300-060-R	Red - Blank
300-060-W	White - Blank
300-060-W1	White - 1-25
300-060-W26	White - 26-50
300-060-W51	White - 51-75
300-060-W76	White - 76-100
300-060-Y	Yellow - Blank
300-060-Y1	Yellow - 1-25
300-060-Y26	Yellow - 26-50
300-060-Y51	Yellow - 51-75
300-060-Y76	Yellow - 76-100

**Herdsman Medium Ear Tags
25/per pack**

Male buttons included in package

300-070-BE	Blue - Blank
300-070-BE1	Blue - 1-25
300-070-BE26	Blue - 26-50
300-070-BE51	Blue - 51-75
300-070-BE76	Blue - 76-100
300-070-C	Chartreuse - Blank
300-070-G	Green - Blank
300-070-O	Orange - Blank
300-070-O1	Orange - 1-25
300-070-O26	Orange - 26-50
300-070-O51	Orange - 51-75
300-070-O76	Orange - 76-100
300-070-P	Purple - Blank
300-070-PK	Pink - Blank
300-070-R	Red - Blank
300-070-R1	Red - 1-25
300-070-R26	Red - 26-50
300-070-R51	Red - 51-75
300-070-R76	Red - 76-100
300-070-W	White - Blank
300-070-W1	White - 1-25
300-070-W26	White - 26-50
300-070-W51	White - 51-75
300-070-W76	White - 76-100
300-070-Y	Yellow - Blank
300-070-Y1	Yellow - 1-25
300-070-Y26	Yellow - 26-50
300-070-Y51	Yellow - 51-75
300-070-Y76	Yellow - 76-100

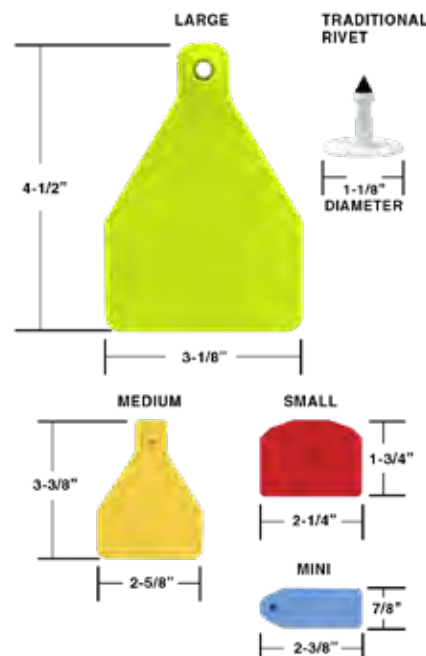
**Herdsman Small Ear Tags
25/per pack**

Male buttons included in package

300-090-BE	Blue - Blank
300-090-C	Chartreuse - Blank
300-090-G	Green - Blank
300-090-O	Orange - Blank
300-090-O1	Orange - 1-25
300-090-O26	Orange - 26-50
300-090-O51	Orange - 51-75
300-090-O76	Orange - 76-100
300-090-P	Purple - Blank
300-090-PK	Pink - Blank
300-090-R	Red - Blank
300-090-T	Turquoise - Blank
300-090-W	White - Blank
300-090-W1	White - 1-25
300-090-W26	White - 26-50
300-090-W51	White - 51-75
300-090-W76	White - 76-100
300-090-Y	Yellow - Blank
300-090-Y1	Yellow - 1-25
300-090-Y26	Yellow - 26-50
300-090-Y51	Yellow - 51-75
300-090-Y76	Yellow - 76-100

**Herdsman Mini Ear Tags
25/per pack**

Male buttons included in package

300-150-BE	Blue - Blank
300-150-G	Green - Blank
300-150-O	Orange - Blank
300-150-O1	Orange - 1-25
300-150-O26	Orange - 26-50
300-150-O51	Orange - 51-75
300-150-O76	Orange - 76-100
300-150-P	Purple - Blank
300-150-PK	Pink - Blank
300-150-R	Red - Blank
300-150-W	White - Blank
300-150-Y	Yellow - Blank
300-150-Y1	Yellow - 1-25
300-150-Y26	Yellow - 26-50
300-150-Y51	Yellow - 51-75
300-150-Y76	Yellow - 76-100

**Z Tags Feedlot Tags - 50/per pack**

Apply with Z1 No-Snag-Tagger™

300-500-BE	Blue - Blank
300-500-C	Chartreuse - Blank
300-500-O	Orange - Blank
300-500-P	Purple - Blank
300-500-PK	Pink - Blank
300-500-R	Red - Blank
300-500-T	Turquoise - Blank
300-500-W	White - Blank
300-500-Y	Yellow - Blank

BARN2FIELD EAR TAGS



Barn2Field Large Tags

20 per pack

300-701-Y Yellow Blank

BARN2FIELD



Barn2Field Medium Tags

20 per pack

300-702-Y Yellow Blank



Barn2Field Small Tags

20 per pack

300-703-Y Yellow Blank

300-703-R Red Blank

300-703-B Blue Blank



Barn2Field Mini Tags

20 per pack

300-704-Y Yellow Blank

CUSTOM LASER MARKING

Call for details, or check out www.eartags.ca Add your farm name, or custom logo to personalize your tags.

Possible uses:

Pipe marking, Tree marking, Row marking, Keychains

Durable identification of any product!



BARN2FIELD

**Z2 No-Tear-Tagger®**

Dual Action Kick-Back Jaw and Flip-Out Pin. Virtually Eliminates Ripped and Torn Ears. Works with Herdsman and Comfort Ear RFID tags
300-307

**Z1 No-Snag-Tagger™**

Flip-out pin for fast, easy tag release. Promotes healing and tag retention. Durable glass-filled nylon construction. Works with Z Feedlot Tags (1-piece tags)
300-501

**Barn2Field Tag Applicator**

Works with Barn2Field, Herdsman, and Allflex tags
300-700

**ALLFLEX Universal Total Tagger**

300-300B

300-301B Allflex Spare Pin Each

300-301 Ytex spare pin

**Tag Remover Knife**

300-302

**Tag Marker**

Heavy-duty, industrial grade felt tip marker. Quick-dry ink penetrates tag. Fine and broad tips included
300-304 Black Ink Pen

SHEPHERD'S CROOKS & STOCKMAN'S CANES

**Flex Cane**

200-250 Pink
200-251 Green
200-252 Blue
200-253 Black
200-254 Red
200-255 Yellow
200-256 Orange

**Plain Wood Stockman's Cane**

38"
200-240

**Burnt & Varnished Stockman's Cane**

38"
200-241

**Plain Shepherd's Crook**

72"
200-245

**Burnt & Varnished Shepherd's Crook**

72"
200-246

**Shepherd's Crook**

Stainless steel stick and aluminum hook
 57" length
200-247

BARN2FIELD



Deluxe Sorter Paddle

Contains steel balls for rattling effect
1/2" x 36" coated fiberglass handle
with deluxe 10" rubber grip

SP2006DLX



Sorter Paddle

Contains steel balls for rattling effect
1/2" x 36" coated fiberglass handle
with 6" vinyl grip

SP2006



Sorter Stick

36" coated fiberglass livestock
sorter stick with rubber grip handle

SS2006



Economy Sorter Paddle

Contains steel balls for rattling effect.
Durable poly construction. Steel
handle.

SP2006ECO



60" Whip Flag

Red
200-258R



50" Stockyard Whip

10" Drop and 8" popper red
200-259R

PIGLET GRABBER



Piglet Grabber

EZ Snatcher 34" Piglet Grabber
- Aluminum & Poly Construction
EZSNAT

HOG SORTING PANELS



Sorting Panel

Molded high density polyethylene. Tough, yet easy
to clean. Lightweight and easy to hold - rounded
hand grips on top and side to use two ways

SP30X36	30" x 36" - Red
SP30X36-BLUE	30" x 36" - Blue
SP30X48	30" x 48" - Red
SP30X48-BLUE	30" x 48" - Blue



Rattle Cup

Steel balls inside the cup allow
you to move animals by sound
alone

SPRC12



Hog Catcher

Heavy duty - 24" body
200-700



Hog Catcher

Sliding handle type
200-701



LIVESTOCK PRODDERS

Select your choice of handle and length and type of wand:

HOT-SHOT®



Red Hot Shot Handle

(with batteries) economy model

SP105



Green Hot Shot Handle

(with batteries)

SP100

SP100-RM Replacement motor for SP100/SP101



Rechargeable Green Hot Shot Handle

SP101 Charger sold separately

SP121 Black end cap for red/green handles

SP120 Brass nut

GOOD

- No tools required; Easy to disassemble and clean
- Medium spark is most effective on clean, dry animals
- All components easily replaced by user
- Fully sealed solid state motor module
- Excellent battery efficiency

Lowest Voltage prod for small herds

BETTER

- Proven and preferred by commercial livestock haulers
- No tools required; Easy to disassemble and clean
- High output energy (strong spark) is effective on both clean, dry animals and those that are wet or have heavy hair or debris on them
- All components easily replaced by user
- Fully sealed solid state motor module
- Good battery efficiency
- Available in battery-operated or rechargeable

Higher voltage than THE RED ONE and meant for larger/commercial herds



DuraProd® Handle

(with batteries)

SP106



Rechargeable DuraProd Handle

SP107

BEST

- Superior ergonomic design features oversized trigger, rubber grip and hand guard
- Sealed circuitry and patented design technology to reduce feedback shock
- Operates on only 4 C: Alkaline Batteries (instead of 6)
- Quick change battery packs - no tools required; rechargeable packs drop into charging station for convenience
- High output energy (strong spark) is effective on both clean, dry animals and those that are wet or have heavy hair debris on them
- Fully sealed solid state motor

Same voltage as THE GREEN ONE with enclosed handle design to help prevent moisture from getting in the handle



Flexible Wands

SP110 13"

SP111 23"

SP112 33"

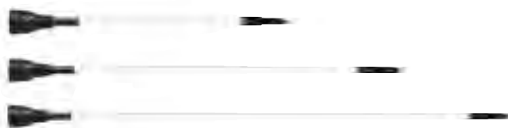

Rigid Wands

SP113 15"

SP114 27"

SP115 39"

SP116 51"

SP119 Black nut with insert - fits all Hotshot wands



Hot Shot High Amp Batteries

Pack of 6

SP118

ACCESSORIES



110V Hotshot Battery Charger

SP102



Green Hotshot Rechargeable Battery Pack

SP103



12V Hotshot Battery Charger

SP104



110V Charger for Rechargeable DuraProd®

SP109



12V Charger for Rechargeable DuraProd®

SP109A



DuraProd® Rechargeable Battery Pack

SP108

LIVESTOCK SCALES



Small Animal Scale

- Both doors can be opened from same end
- Shorter wheel base for easier maneuverability
- Ideal for weighing hogs
- 440 lbs capacity with dial head

200-600

200-600-DH Replacement dial scale head only



Small Animal Scale

- Both doors can be opened from same end
- Shorter wheel base for easier maneuverability
- Ideal for weighing hogs
- 440 lbs capacity with digital head

200-601

200-600-DS Replacement digital scale head only



Special Order. Available on Request.

NECK TETHERS



Neck Tether

Blue neck tether for sows
Weight 4 lbs

BNT



Neck Tether

Red neck tether for gilts
Weight 3 lbs

RNT



Tether Latch

BSTL Blue Sow
RSTL Red Gilt

BARN²FIELD DEAD STOCK CARTS



Dead Stock Carts

Dead stock carts make easy work of transporting sow or market hog carcasses easily and safely by one person. Heavy duty square tube construction.

- Short turning radius
- 16" heavy duty pneumatic tire
- Ideal for narrow alleys and barn isles
- Prevent back injuries
- Includes cable and winch

DSC08-PC-16

DSC08-16-WHEEL Replacement wheel

HW600 Replacement winch with cable

HOG TATTOO SUPPLIES



Hog Shoulder Slapper

Aluminum

Holds 20mm digits

TAT5 room for 5 digits

TAT6 room for 6 digits

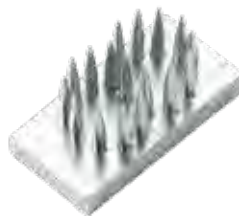

20mm Digits

Nickel-plated brass

TAT20-01 #1

TAT20-02 #2

TAT20-03 #3

TAT20-04 #4

TAT20-05 #5

TAT20-06 #6

TAT20-07 #7

TAT20-08 #8

TAT20-09 #9

TAT20-00 #0

TAT20-1-10 Set of numbers

TAT20-BLANK Blank Insert

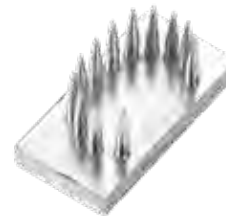

20mm Letters

Nickel-plated brass

TAT20-A Letter A

All letters available



Hog Slap Tattoo Paste

Specially designed tattoo ink paste for slap tattooing hog shoulders. For use with hog tattooing tools.

Black

TATP-QT Quart (946ml)

TATP-GAL Gallon (3.78L)



Tattoo Ink Pad

Includes lid

TAT-PAD





STABLE SUPPLIES, FLY CONTROL, LED BULBS & FANS



Poly Feeder With Cover
Page 98



Cordless Aesculap Bonum Clipper
Page 106



Buddex Battery Horn Remover
Page 109

SALT & MINERAL HOLDERS, FEEDSCOOPS

BARN2FIELD

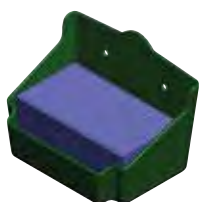

Salt Block Holder

Holds both Sifto and Windsor salt blocks
12 per case

SBH-C



Salt Block Holder

Holds Sifto salt blocks
24 per case

SBH-S



Salt Block Holder

Holds Windsor salt blocks
12 per case

SBH-W



Salt Block Holder

Metal 50 pound salt block holder

SBH-50



Salt Block Holder

Double 50 lb salt block holder with drain

SB-2



Double Mineral Holder

Mini-Feeder hangs on rails up to 1.5" wide and holds up to 5 lbs. of loose minerals, grain or calf pellets
1-3/4 Quart

MF-2



Mega Scoop

4 Quarts
6 per case

101-120 Red

101-130 Green



Handi-Scoop Mini

16 Oz.
6 per case

101-137 Red

101-138 Green



Handi-Scoop Jr.

0.86 Quart.
6 per case

101-134 Red

101-135 Green



Handi-Scoop

2 Quart.
6 per case

101-122 Red

101-132 Green



2QT Galvanized Feed Scoop

2QT



4QT Galvanized Feed Scoop

4QT



6QT Galvanized Feed Scoop

6QT

EZ-GRIP



Ez-Grip Mat Puller

- makes moving rubber mats a breeze
- Self adjust to fit all of mats
- Auto locks and hold tight

EZ-GRIP

PLASTIC FEEDERS

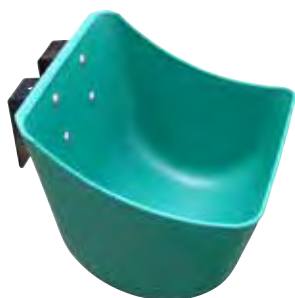

Hook Feeder

Can be used as a fence line feeder.

04930-1



Feeder

Multi purpose feeder can be easily bolted anywhere.

04930



Mineral Feeder

Heavy duty plastic feeder can be easily bolted anywhere. Black spill ring will keep feed where it belongs. Drain hole. 5L capacity.

JN2015-MF

BOWL FEEDERS



Poly Bowl Feeder

(large hook shown)

200-280-RP 4.25L Poly Bowl Feeder Large Hook

200-281-RP 4.25L Poly Bowl Feeder Small Hook



Stainless Steel Bowl Feeder

(large hook shown)

200-280-RSS 4.25L Stainless Steel Bowl Feeder Large Hook

200-281-RSS 4.25L Stainless Steel Bowl Feeder Small Hook

BARN2FIELD

FEED BINS



Feed Bin

270 lb Capacity
Dimensions: 38.25"L x 19.5"W x 31.5"H

BIN-270BK

Translucent case constantly shows product level. Top-fill bottom-dispense automatically rotates product to assure freshness. Plastic slide mechanism allows for simple, one-step dispensing, with thumb screw to lock so rodents can't get in. Hinged lid opens easily, closes securely.



Plastic Hay Tarp Anchor

Made of polypropylene to prevent rusting. Insert hay anchor by hand or by 3/4" socket. Convenient tie points for use with rope or "S" hooks

PHTA



Hay Hook

Allows you to move and secure hay easier. Wide handle makes this the ideal hay tool.

HHK17 17" length

HHK11 11" length

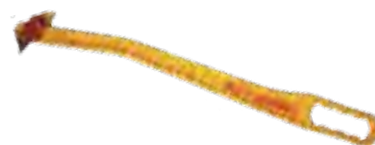

Hayknife

Lightweight hay feeding knife, cuts twine, mesh and plastic wrap, with twine pulling capabilities. Flip action blade operation and safety cover. Replaceable two handed cutting for drywall, carpet, ty-par and roofing materials

HAYKNIFE

MINERAL FEEDERS



Poly Feeder with Cover

3 Compartments, Tip proof, weather resistant, 30" Dia. tub
MF99



Steel Base with Cover

Heavy duty 48" base with 24" Dia. rubber tub
MF98



Swivel Top Feeder

Heavy duty stand with rubber tub. Includes metal weather vane

CSF Photo shown with optional oiler for CSF
FD-OILER Optional oiler for CSF

CATTLE BRUSHES

Manage flies, lice, fleas etc, and groom your cattle with our 2-in-1 cattle groomer & oilers

Steel Oil Tank - Single

Single spring, adjustable flow
D91



Steel Oil Tank - Double

Double spring, adjustable flow
D99



Cattle Groomer - Single

Single spring, adjustable brushes
D93



Cattle Groomer - Double

Double spring, adjustable brushes
D93D



Plastic Oil Tank - Single

Single spring, adjustable flow
D95



Plastic Oil Tank - Double

Double spring, adjustable flow
D15



Replacement Brushes

RBT Replacement top brush
RBS Replacement side brush

PEST CONTROL



Snapper Mousetrap

Made from sturdy plastic

12-299826 2 Pack



Snapper Rat Trap

Made from sturdy plastic

12-299834

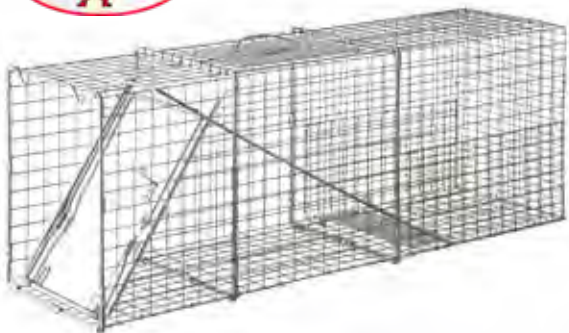

Single Door Live Animal Trap

- Catches unwanted animals without injury
- Heavy galvanized wire mesh with steel reinforcement
- Spring-loaded door is easy to bait and set, quick to release
- Convenient carrying handle
- For raccoons, porcupines, turtles, foxes, and other similar-size animals
- Measures 32" long x 10" wide x 12" high

TRAP-HDL

Double-Tuf®



Economy Pack Live Animal Traps

- Two traps in one!
- Catches unwanted animals without injury
- Spring-loaded door is easy to bait and set, quick to release
- Convenient carrying handle
- Larger size best for raccoons, smaller size best for squirrels
- Large trap measures 32" long x 11" wide x 12" high
- Small trap measures 24" long x 7" wide x 7" high

TRAP-COMBO

AEROSOL FLY SPRAY



BugWacker 600g

Kills and repels stable flies, horse flies, face flies, deer flies, house flies, horn flies, mosquitoes, biting midges, wasps, flying moths, and crawling insects such as cockroaches, spiders, crickets, ants, carpet beetles, centipedes, silverfish, dog and cat fleas, Brown Dog and American Dog ticks.

12-9100 6 per case
Domestic



Konk Flying Insect Killer 212g

This insecticide is for use ONLY in the Automatic Mister Dispenser, which releases 27.5 mg. of insecticide every 7-1/2 minutes. The continuous use of the Konk 418 flying insect killer will reduce flying insect populations (flies gnats and mosquitoes) within a few hours.

12-9103 12 per case
Domestic



Konk Insect Blaster 600g

It kills and repels stable flies, horse flies, crawling insects, face flies, mosquitoes, spiders, deer flies, brown dog cockroaches, house flies, flying moths, crickets, horn flies, biting midges, wasps, ants, carpet beetles, centipedes, silverfish, ticks and bed bugs.

12-9105 6 per case
Domestic



Konk House & Garden 400g

KONK House & Garden Bug and Insect Killer is designed to kill crawling, flying, and garden insects. Its formula will not harm your house or garden plants.

12-9106 12 per case
Domestic



Konk Insecticide ABS Air Spray for Horses 325g

Stable flies, face flies, house flies, horn flies, horse flies, deer flies, mosquitoes, & gnats.

12-9108 12 per case
Domestic

FLY TAPE



Sticky Roll Fly Tape

Deluxe Kit with Hardware
12-SI1008



Sticky Roll Fly Tape

1000' Refill
12-SI1000 6 per case



Sticky Roll Fly Tape

81' Mini Kit with Hardware
12-SI1060



Sticky Roll Fly Tape

81' Refill for Mini Kit
12-SI1070



Mr Sticky Fly Ribbon

Bulk pack
12-SI2000 4 pack
12-SI2010 100 pack

Sticky Roll™ effectively catches, controls and eliminates flies because it's based on their natural habits. Flies follow the warm updrafts in rooms and barns, seeking a resting place near the ceiling. They become entrapped in Sticky Roll, then become an irresistible attractant to other flies. No baits, toxins, or pheromones are necessary. Soon the tape is black with dead flies. When a length of tape is full, crank it up, flies and all onto the disposable take-up reel. Fresh tape is rolled out at the same time, ready to grab more flies.

FLY CONTROL

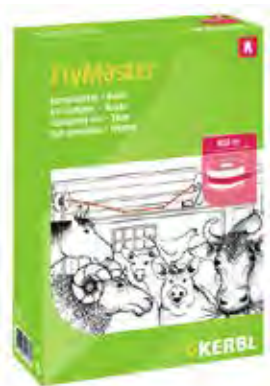

Flymaster Insect Trap Complete Kit with 400m Tape

- Ecological alternative for fly control in stables
- Spent tape is rolled onto the empty reel (included)

Insect trap, tape 400m/1312ft, complete kit

12-29976



Flymaster Fly Reel with Attractant 9m

- New kind of flypaper roll with integrated attractant in adhesive coating
- Flies are attracted to and remain stuck on the trap
- New form of printing on yellow paper improves the attractant's appeal, since it simulates apparent landing spots
- Easy-to-handle, clean, without toxins and chemicals – 100 % effective
- How to use: Remove as much of the adhesive surface as you need and you've already got a fully-functional fly trap. The enclosed holder makes it easy to hang up and install

With attractant up to 40 % more effective

Length: 9 m Width: 30 cm

12-299847



Flymaster Insect Trap Spare Roll 400m Tape

- Ecological alternative for fly control in stables
- Easy to install

Insect trap, spare roll - 400m/ 1312ft

12-29977



Disposable Fly Trap

- Easy to use, very effective
- Non-Toxic
- Works for 4-6 weeks depending on the weather

20/case

12-299848



Flymaster Twister Fly Catcher

- Completely non-toxic
- The free-hanging fly trap provides the perfect landing pad for flying insects

12-299839

4pak

MOUNTING STEPS



14" Trailer Mounting Step

- 14" overall height and wide base designed for easy stable entry and exit to most trailers
- Size: 21" L x 18¾" W x 14" H

MS-14AG



19" Trailer Mounting Step

- 19" overall height and wide base designed for easy stable entry and exit to most trailers
- Size: 26" L x 15" W x 19" H

MS-19FG



22" Trailer Mounting Step

- 22" overall height and wide base designed for easy stable entry and exit to most trailers
- Size: 31¼" L x 18" W x 22½" H

MS-22B

Mounting steps are available in forest green, blue, red, tan, black, purple and pink

WALL AND GROUND FEEDERS



Horse Hay Feeder

- 1 Flake Horse Hay Feeder
- Powder Coated
- 4-1/2" Rod Spacing for easy access to hay
- Size: 30" high 27" wide 10" deep

01300



Slow Feed Saver

- Rotationally molded, durable, safe slow feeder box with smooth edges
- Slows down the animals feeding
- Improves digestion in horses

SFS - 39.5" L x 28.5" W x 19.5" H

SFS-JR - 24" L x 24" W x 18" H

SADDLE RACKS



Maintenance/Farrier Stand

- 17" Min & 25 1/2" Max Height
- Weight: 14 lbs

MFS



Display Saddle Rack

- 3 Tier Display Saddle Rack

3TSR

Wall Mount Slow Feeder

High-quality sturdy feed storage rack made from galvanized metal.

The grill is pressed against the hay by the rotary hinge when the horse eats, so it receives small portions and is engaged for a long period.

24" x 18" x 20" / 60 x 47 x 53 cm

SFS-WM





HORSE & PET BRUSH SETS

Made in Europe, MagicBrush horse brushes are lightweight, easy to hold and machine washable. Suitable for hoof, leg and coat grooming, MagicBrush can be used as a dry brush or during washing. The unique bristles of the MagicBrush will quickly and gently remove dirt from your horse while providing a soothing massage at the same time. Simply flip the brush over and the MagicBrush can also be used as a sweat scraper.



MagicBrush TL Pink - 3 pack

200-770



MagicBrush DS Blue - 3 pack

200-771



MagicBrush PN Green - 3 pack

200-772



MagicBrush Pink Pony

200-780



MagicBrush Soft - Light Blue

- Ideal for sensitive areas such as head and ears
- Machine washable (max. 60°C)
- Back of brush used as a sweat scraper

200-781



MagicBrush Soft - Tropic Yellow

- Ideal for sensitive areas such as head and ears
- Machine washable (max. 60°C)
- Back of brush used as a sweat scraper

200-782



MagicBrush Soft – Purple

- Ideal for sensitive areas such as head and ears
- Machine washable (max. 60°C)
- Back of brush used as a sweat scraper

200-783



MagicBrush Pet - Blue Sky

- Ideal for dogs with short and medium length hair
- Machine washable (max. 60°C)
- 16.5 cm x 6.5 cm x 3 cm
- Also used for hair removal on clothing & furniture

200-790



MagicBrush Pet - Wild Rose

- Ideal for dogs with short and medium length hair
- Machine washable (max. 60°C)
- 16.5 cm x 6.5 cm x 3 cm
- Also used for hair removal on clothing & furniture

200-791

RABBIT EQUIPMENT



Rabbit Drinker

Complete drinker with
1/4" large barb
RD



Rabbit Drinker

Complete drinker with
3/16" small barb
RD-316



Rabbit Drinker

Complete drinker with
male thread adapter
RD-M



Small Barb

3/16" small barb
RDSB



Thread Adapter

Male thread adapter
RDTA



Large Barb

1/4" large barb
RDLB



Diaphragm

RDD



Stem

RDS



O Ring

RDO



Body

RDB



Hose Clip

RDHC



Drinker Clip Adapter

RDDC



Barbed Tee

3/16" Barbed Tee
RDT



Barbed Tee

1/4" Barbed Tee
SD5



Gravity Flow Water Tank

includes tank and lid with float assembly
766 valve assembly
5-1/2 litres/min@50 PSI
1/2" FTP bottom outlet, 1/2" MTP side inlet
GFWT

CAGE SUPPLIES



Hog Ring

3/8" Hog Ring
Sold per pound
Approx. 1000 pcs/lb
38CLIP



Hog Ring

1/2" Hog Ring
Sold per pound
Approx. 600 pcs/lb
12CLIP



Hog Ring

3/4" Hog Ring
Sold per pound
Approx. 500 per/lb
34CLIP



Hog Ring Pliers

HRP



Cage Assembly Pliers

Stainless Steel
JCP



J Clips

Sold per pound
Approx. 550 per/lb
JCLIPS

RABBIT EQUIPMENT



Rabbit Feeder

20 per carton
7 3/4" W x 8 1/2" H x 6" D
RF



Doe Feeder

30 per carton
4 3/4" W x 8 3/4" H x 6" D
DF



Water Bottle

1.1L
RD-BOTTLE



Rabbit Dish

Plastic Smooth Lip
Rabbit Dish
SLDP



Rabbit Dish

Metal Smooth Lip
Rabbit Dish
SLD



Drinker Bottle

32oz/0.95L
32OZBC



Drinker Bottle

64oz/1.9L
64OZBC



Bottle Holder

Wire Clip Bottle
Holder
BWC



Hooks

Rabbit/Doe Feeder
Hooks (Pair)
RFHOOK



Stainless Spout

LBS fits 32 oz bottle



Stainless Spout Cap

LBS-64 fits 64 oz bottle



Bottle Holder

Spring Pop Bottle Holder
SPBH

TRIMMERS



Cordless Heiniger Saphir Trimmer

Extremely powerful, 35 watt motor. Very light and perfectly balanced, quiet. High-performance Li-Ion battery. Up to 120 minutes of clipping time. Less than 60 minutes charging time. Detachable blade system compatible with A5 blades. Includes case, #10 comb set, extra battery, charger, oil, brush, and instructions. 3 year warranty on electronics, switch, electric cord.

200-075



Heiniger OPAL Cordless Clipper

Extremely quiet. Up to 240 minutes of runtime. Unrivalled power. Fits perfectly in the hand. 2 speeds 3100 double strokes/min in fast (and 2600 in slow). Battery level indicator 2- Lithium-Ion Batteries

200-077

COMB SETS



Comb Set #5

6.0mm
200-075-2



Comb Set #5F

6.0mm
200-075-2A



Comb Set #10

1.5mm
200-075-4

CLIPPERS



Cordless Heiniger Xplorer Clipper

Extremely powerful, quiet. Light, small and ergonomically shaped. High-performance Li-ion battery gives a runtime up to 120 min. Comes with 31/15 blade set. (200-080). Includes extra battery, charger, screwdriver, oil, brush, and case. 3 year warranty.

200-074



Cordless Aesculap Bonum Clipper

Extremely light, sleek, ergonomic design. Powerful and long lasting. Comes with 31/15 blade set. Includes extra battery, charger, oil, case, and instructions.

200-097



Heiniger Xperience Clipper

Extremely high performance and sturdy. Ergonomic and lightweight. Fibreglass reinforced housing. No distracting escaping air. Comes with 31/23 blade set. (200-086) Includes case, screwdriver, oil, and brush. 3 year warranty on electronics, switch, electric cord.

200-069A

BLADE SETS



31/15 Set

Suitable for clean coats
Coat length after cutting:
2-4mm
Bottom blade – 31 teeth
Top blade – 15 teeth

200-080



21/23 Set

Suitable for dirty coats
Coat length after cutting:
2-4mm
Bottom blade – 21 teeth
Top blade – 23 teeth

200-083



31/23 Set

Suitable for clean coats or udders
Coat length after clipping:
2-4mm
Bottom blade – 31 teeth
Top blade – 23 teeth

200-086



31F/15 Set

Suitable for fine clipping, close to the skin
Coat length after clipping:
1-2mm
Bottom blade – 31F teeth
Top blade – 15 teeth

200-091

SHEEP SHEARS



Heiniger Xpert Corded Shears

Extremely high-torque motor. Ergonomic and lightweight. Fibreglass reinforced housing. Patented shearing system. Comes with 13 teeth comb and 4 teeth cutter. Includes case, oil, brush, screwdriver and manual. 3 year warranty on electronics, switch, electric cord.

200-070A



Aesculap Econum CL Cordless Shears

High shearing speed, glides perfectly through the coat. Low weight, well balanced, fatigue-free handling. Powerful brushless motor. Comes with 13 teeth comb and 4 teeth cutter. Includes charger, extra battery, oil, and case.

200-096

CUTTERS/COMBS FOR SHEEP



Edge Full Thickness Cutter

200-071



Pro Jet Cutter

Maximum throw for extra-wide comb

200-072



Pro Ovina Comb

Multi-purpose. 77mm wide with medium bevel

200-073



Pro Rapier Comb

86mm wide with long bevel

200-073-1



Warrior Comb

96mm wide with short bevel

200-073-2



Pro Legend Comb

92mm wide with medium bevel

200-073-3



Heiniger Clipper Oil

200-078 500 ml

200-079 100 ml



Manual Sheep Shears

5" Shears

200-088

SHEFFIELD ENGLAND SINCE 1730

Double Bow Shear

Superb standard shears with 3.5" blade. Double bow handle produces the softest squeeze - giving greatest user comfort when dealing with finer/cleaner fleece.

200-088-3.5

#10 Double Bow Shear

The world's best selling shear with trademark red handles and Drummer Boy logo. 6.5" blade

200-088-6.5

Sheep Shear Sharpener

Pocket sized unit keeps blades in top cutting condition.

200-088-SHARPENER

NEW

COHESIVE FLEXIBLE LEG BANDAGES

Features

- Maintains original shape and size
- Breathable yet durable construction
- Provides consistent lightweight compression
- Will not tighten with wear
- 5 yards stretched, 2.2 yards unstretched
- 8 lb tensile strength

**Red**

18 per Box

010014ET**Blue**

18 per Box

010254ET**White**

18 per Box

010024ET**Black**

18 per Box

010094ET**Purple**

18 per Box

010044ET**Pink**

18 per Box

010154ET**Orange**

18 per Box

010144ET**Green**

18 per Box

010134ET**Yellow**

18 per Box

010054ET**Colour Pack**

Colour pack consists of 3 rolls each Pink, Yellow, Green, Red, Blue, Purple

010994ET



Buddex Battery Horn Remover

200-420

Features

- Humane dehorning: The unique focal ring reliably prevents horn growth in animal-friendly way
- Temperature at the burner tip: The high temperature of 700 °C at the burner ring means that de-horning is carried out on the calf within a couple of seconds
- The heat-up phase only begins once pressed against the horn bud. There is no shaft that is fully heated, and so no burn risk for the user
- The Buddex heats up to 700 °C in just 4 seconds!
- Battery operation means maximum freedom of movement during de-horning - no cable clutter
- Single-handed operation means that the calf can be kept still with the other hand
- Up to 40 calves with a single charge
- Burning tip diameter: 18 mm



Serrated Sheep Hoof Cutter

200-066



Sheep Hoof Cutter

200-065



Hoof Pick/Brush

200-090



Rubber Ring Applicator

200-060



Orange Rubber Rings

200-061 Bag of 100
200-062 Bag of 500



Supersharps Footrot Shear

High-carbon steel blades - heat treated to cleanly cut hard hooves. Easy action, single handed locking device. Coated blades minimise rust. Handy size and lightweight for daily carrying.

200-067



Professional Plain Footrot Shears - Farmer Pack

The Burgon Professional model gives up to 60% more cutting power than other brands. High carbon Sheffield Steel blades for ultimate edge retention with precision ground edges for supreme sharpness. Pack includes a Supersharps Footrot Shear.

200-059



Serrated Supersharps Footrot Shear

The serration pattern gives unrivalled levels of bite, anchoring the blade firmly while the plain cutting blade slices cleanly and precisely through the toughest of hooves.

200-067S



Professional Serrated Footrot Shears - Farmer Pack

The Burgon Professional model gives up to 60% more cutting power than other brands. The unique blade serration pattern gives unrivalled bite, anchoring the shear firmly while the cutting blade slices cleanly and precisely through the toughest of hooves. Pack includes a Plain Supersharps Footrot Shear.

200-059S



CASTRATION



Callicrate PRO Bander Kit

Includes PRO Bander, tool, cutter, 5 loops, and carrying case.

- Durable pull strap
- Light, sleek, easy to use
- No crimping
- Large loop opening makes placement easy
- Easy to see bright green loops
- 360 degree tension indicator
- No 'wrong' way to load the loop

LOOPS-PROBANDER



Bag of Loops

LOOPS-PRO10-25 Bag of 25 loops
LOOPS-PRO10 Bag of 100 loops



Callicrate SMART Bander Kit

Includes Smart Bander tool, cutter, 5 loops, and carrying case

LOOPS-BANDER



Bag of Loops

LOOPS-ES10-25 Bag of 25 loops
LOOPS-ES10 Bag of 100 loops



Loops Cutter

Works with SMART and PRO loops
LOOPS-CUTTER



Bloodless Castrator

9" / 23 cm
Heavy Duty Construction
200-063



Bloodless Castrator

18" / 48cm
Heavy Duty Construction
200-064-A

BIOSECURITY



Disinfection Mat

Holds 6 litres

45 x 45 x 3cm (17.5" x 17.5" x 1.25")

200-454



Boot Cleaner

- Stainless Steel Frame
- Two brushes on each side
- One brush at the bottom
- Chemical siphoning system

BCS-SSDO



Disinfection Mat

Holds 8 litres

85 x 60 x 3cm (33" x 25" x 1.25")

200-453

FEED CARTS



Plastic Feed Cart

- 8 Bushel
- 46" long x 21" wide x 37" high
- Flat-free wheels
- Galvanized undercarriage

FC8



Plastic Feed Cart

- 12 Bushel
- 55" long x 30" wide x 36" high
- Flat-free wheels
- Galvanized undercarriage

FC12



Plastic Feed Cart

- 15 Bushel
- 54" long x 28" wide x 38" high
- Flat-free wheels
- Galvanized undercarriage

FC15



Plastic Feed Cart

- 20 Bushel
- 62" long x 36" wide x 38" high
- Flat-free wheels
- Galvanized undercarriage

FC20

Replacement Wheels

FC-RW-16	16" x 4" Wheel for Plastic Feed Carts - 3/4" Bearing x 3" Hub Length
FC-FW-10	10" Swivel Wheel Assembly for Plastic Feed Cart FC8, FC12, FC15, FC20
FC-FW-10-WHEEL	Wheel only for swivel wheel assembly 5/8" Bearing x 4" Centered Hub
FC8-W	Rear Wheel for Plastic FC8 - with 5/8" bearing
FC-RW16-BEARING	3/4" Bearing For 16" Rear Wheel
FC8-BEARING	5/8" Bearing For 8" Wheels

HEAT LAMP FIXTURES AND BULBS



Heat Lamp

10' cord
High/low/off switch
Max 250 W
Guard included

HLC-S

HLC-GUARD Guard only
for HLC/HLC-S



Heat Lamp

10' cord
Max 250 W
Guard included

HLC



Heat Lamp

Light duty aluminum shield
6' cord
Clamp & guard included

HLC-A



Heat Lamp

Poly heat lamp fixture
12' cord

HLC-P



Call for skid pricing

Heat Lamp Bulb

Philips 175 Watt Red Bulb
12 per case/540 per 1/2 skid

IR175R PAR



Heat Lamp Bulb

Philips 175 Watt Clear Bulb
12 per case/540 per 1/2 skid

IR175C



800 Lumens

9W LED
5000k daylight
48/case

LED-9-5000 Non-dimmable
LED-9-5000-DIM Dimmable



1200 Lumens

12W LED
5000k daylight
Non-dimmable
24/case

LED-12-5000



1600 Lumens

15W LED
5000k daylight
Non-dimmable
24/case

LED-15-5000



2150 Lumens

19W LED
5000k daylight
Non-dimmable
24/case

LED-20-5000



3050 Lumens

29W LED
5000k daylight
Non-dimmable
Not for use in dirty environments
as the fins will collect dirt.
24/Case

LED-29-5000



4500 Lumens

36W LED
5000k daylight
Non-dimmable
24/case

LED-36-5000



ENRICHMENT TOYS FOR PIGS



Piglet Teething Ring

includes 3' of chain

200-750



Biting Cylinder

Clamps over 1" penning
Can also be hung from chain

200-751 green cylinder

200-752 3' hanging chain



Biting Ball

3" / 75mm ball with stainless steel shackle

200-755

SCALES



Utility Dial Spring Scale

Capacity 250 kg.
Economical, metric only scale.

200-625



Dial Spring Scale

200-625-10kg 10 kg/ 22 lb dial scale
200-625-25kg 25 kg/ 55 lb dial scale
200-625-50kg 50 kg/ 110 lb dial scale
200-625-100kg 100 kg/ 220 lb dial scale
200-625-250kg 250 kg/ 550 lb dial scale



Bench Scale

220KG / 440lb
10.5" x 10.5" Stainless Platform
kg/g/lb/lb:oz and has a minimum weight readability of 6oz / 170g

200-655



DigiScale 50

up to 50kg
kg / lb / oz
Built in 100cm tape measure

200-624

CIRCULATION FAN



20" High Velocity Pedestal Fan

3 speed tiltable fan on adjustable height pedestal. (54" to 64") Includes wheel kit for pedestal. 10' 120V grounded cord. 6200 CFM

FAN-P20



High Velocity Pedestal Fan

3 speed commercial duty circulating fan on a sturdy base with adjustable pole. Available in 24" and 30" oscillating and 30" stationary. 10' 120V grounded cord. 24" - 6600 CFM. 36" - 8300 CFM.

FAN-P24-OSC 24" oscillating
FAN-P30 30" stationary
FAN-P30-OSC 30" oscillating



High Velocity Wall Mount Fan

3 speed commercial duty circulating wall mount fan. Available in 24" stationary and 30" oscillating. 10' 120V grounded cord. 24" - 6600 CFM. 36" - 8300 CFM.

FAN-WM24 24" stationary
FAN-WM30-OSC 30" oscillating



16" Household Wall Mount Fan

3 speed 16" oscillating wall fan. Ideal for household use, this fan also includes a remote.

FAN-WM16-OSC



Basket Circulating Fan

Variable speed, totally enclosed, sealed ball bearing, thermally protected, high efficiency, dual voltage, 115/230V. Adjustable galvanized mount. Speed control not included.

FAN-B20-VAR - 20" 6500 CFM
FAN-B24-VAR - 24" 8500 CFM
FAN-B30-VAR - 30" 11,000 CFM



18" Horizontal Air Flow Fan

Totally enclosed, variable speed capable motor. Suitable for wet locations. 8' 115V grounded cord. When suspended, the fan can pivot up and down and swivel 360° for optimal control of air stream. Motor will run single speed unless optional variable controller is used. 4000 CFM.

FAN-H18
FAN-H18-MC5 Manual Variable Speed Controller

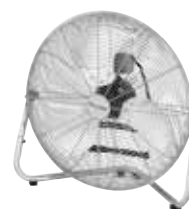

High Velocity Floor Fan

3 speed dial control, sturdy aluminum blades, tilt adjustment knobs. Wall mount bracket included.

FAN-F18 - 18". 3815 CFM, 0.85 amps
FAN-F20 - 20". 5000 CFM, 1.35 amps



36" Poly Round Fan

Strong, versatile wall/ceiling mount included. Versatile - hangs quickly and points anywhere. Strong, powder coated steel guards. 1/2 hp, 230 volt single or 3 phase single speed motor. 11,500 CFM

FAN-PRF36



36" Portable Drum Fan

High/low switch, 10' 120V grounded cord. Fan drum easily pivots up for directional control with strong locking mechanism. Includes ceiling mount conversion kit. 12,000 CFM.

FAN-D36



Alley Fan

Light industrial fan features a direct drive, durable powder coated frame and a heavy duty cold rolled steel barrel. 2 speeds.

FAN-AF36 - 36". 11,200 CFM, 4.5 amps
FAN-AF42 - 42". 15,400 CFM, 5.8 amps

STANFIELD HEAT MATS

Osborne Stanfield® heat pads are designed to promote healthy growth, reduce stress, and provide optimal temperatures for growing pigs. The heat pads are constructed of ultra-tough, water-resistant, flame-retardant composite plastic, making them superior to poly mats made by competitors.

Other sizes of Heat Mats and types of Controllers available by special order



12" x 48" Heat Mat

200-740 12" x 48", 100 watts, 10' cord



24" x 48" Heat Mat

200-741 24" x 48", 200 watts, 10' cord



24" x 36" Heat Mat

200-742 24" x 36", 115 watts, 10' cord



Automatic Controllers

200-730

Automatic Heat Mat Control, 2400 watt capacity, includes one sensor

200-730A

Automatic Heat Mat Control, 4800 watt capacity, includes one sensor



Manual Controller

200-731

Manual Heat Mat Control, 600 watt capacity, 2 built in outlets



BOOTS, GLOVES & COVERALLS



Techno Boots

Page 120



Goatskin Welding Glove

Page 125



Disposable Boots

Page 127



STEPLITEX SOLIDGRIP

This hard-wearing StepliteX SolidGrip work boot with its wide leg was specially developed for the agriculture sector. The model offers excellent grip on the most slippery surfaces and insulates to -30°C. With the extra high steel toecap you can get to work with animals, sharp tools or heavy machinery knowing you're well-protected. Every pair of boots comes with free moisture-absorbing ergonomic footbed. So your feet will always stay dry.



StepliteX SolidGrip - Soft Toe

Foamed Polyurethane waterproof construction

More comfort: wider fitting and kick-off spur Cut-off line to make shorter boot

More slip resistance: improved sole profile Shock absorbant heel

Long life, tough wearing Polyurethane remains flexible to -30C

Washable, moisture absorbing, cold insulating insoles

40% lighter than rubber or PVC

5 per case

OWSL-04 Size 4	OWSL-10 Size 10
OWSL-05 Size 5	OWSL-11 Size 11
OWSL-06 Size 6	OWSL-12 Size 12
OWSL-07 Size 7	OWSL-13 Size 13
OWSL-08 Size 8	OWSL-14 Size 14
OWSL-09 Size 9	OWSL-15 Size 15



StepliteX SolidGrip - CSA Safety

Features same as OWSL except includes

CSA Grade 1 approved Composite Toecap and Midsole

5 per case

OWSLCSA-05 Size 5
OWSLCSA-06 Size 6
OWSLCSA-07 Size 7
OWSLCSA-08 Size 8
OWSLCSA-09 Size 9
OWSLCSA-10 Size 10
OWSLCSA-11 Size 11
OWSLCSA-12 Size 12
OWSLCSA-13 Size 13
OWSLCSA-14 Size 14
OWSLCSA-15 Size 15



Bekina Warranty Policy

BEKINA warrants the PU boots to be free of factory defects as well as any "short-life" cracking, leaking, or delamination occurring within 3 months of initial use, resulting from normal usage. Deterioration of boots due to exposure to chemicals, sharp objects, and/or harsh abrasives is not a defect in the product and is not covered by this warranty. Preventative maintenance must include thorough rinsing after contact with chemicals or oxidants. This will prolong the life of the boot. Failure to rinse thoroughly will cause a reaction called case hardening, shortening the life of the boot due to cracking, separation, and/or material breakdown.



THERMOLITE ICESHIELD

The Thermolite IceShield boot can handle Arctic temperatures as low as -50°C. This thermal insulation champion is therefore very popular with fisheries, cold stores, freezer warehouses and ski centres. But it's equally good in the horticultural or agricultural sector.

These slip resistant safety boots are much lighter than rubber or PVC and will fit each foot like a glove. Even in extreme temperatures, the NEOTANE® always remain supple and flexible.

Warm feet guaranteed, thanks to the extra thick leg and sole. The free moisture absorbing ergonomic footbeds provide even more comfort.



Thermolite IceShield - CSA Safety

CSA Grade 1 approved Steel Toecap and Midsole
Made of unique microfoam Polyurethane compound making it warmer, lighter and longer wearing
Outstanding thermal insulation, keeping feet warm in cold conditions and comfortable in hot conditions
Superior properties: oil resistant outsole, antistatic, energy absorbent, cold insulating
4 per case



OWTLCSA-06 Size 6	OWTLCSA-11 Size 11
OWTLCSA-07 Size 7	OWTLCSA-12 Size 12
OWTLCSA-08 Size 8	OWTLCSA-13 Size 13
OWTLCSA-09 Size 9	OWTLCSA-14 Size 14
OWTLCSA-10 Size 10	

Bekina Insole

Ergonomic footbed with shock absorbing heel cushion

OWEFB-05 Size 5
OWEFB-06 Size 6
OWEFB-07 Size 7
OWEFB-08 Size 8
OWEFB-09 Size 9
OWEFB-10 Size 10
OWEFB-11 Size 11
OWEFB-12 Size 12
OWEFB-13 Size 13
OWEFB-14 Size 14

Bekina Warranty Policy

BEKINA warrants the PU boots to be free of factory defects as well as any "short-life" cracking, leaking, or delamination occurring within 3 months of initial use, resulting from normal usage. Deterioration of boots due to exposure to chemicals, sharp objects, and/or harsh abrasives is not a defect in the product and is not covered by this warranty. Preventative maintenance must include thorough rinsing after contact with chemicals or oxidants. This will prolong the life of the boot. Failure to rinse thoroughly will cause a reaction called case hardening, shortening the life of the boot due to cracking, separation, and/or material breakdown.



TROYA - ECONOMICAL COMFORT AND QUALITY

Troya Series: Polyurethane Soft Toe Chore Boots

Green /Black 17" height

TPU Outsole

Waterproof chore boot with Kick-off spur for easy removal. Ultra light weight yet durable, these boots are cool in the summer, but warm in the winter (-30° C).

Featuring a washable, antibacterial, odour resistant memory foam insole.

5 per case

OWTT-03	Size 3 new
OWTT-04	Size 4
OWTT-05	Size 5
OWTT-06	Size 6
OWTT-07	Size 7
OWTT-08	Size 8
OWTT-09	Size 9
OWTT-10	Size 10
OWTT-11	Size 11
OWTT-12	Size 12
OWTT-13	Size 13
OWTT-14	Size 14
OWTT-15	Size 15 new
OWTT-16	Size 16 new

EVA BOOTS

TINGLEY
A TRADITION SINCE 1896*Arigo*TM**Ultimate Lightweight Boot - Black**

70% Lighter than other waterproof rubber and PVC knee boots. 100% Seamless waterproof construction. Tiny air bubbles self insulate, keeping feet warmer in the cold and cooler in the heat. Great low temperature properties for flexibility and durability. Cleated outsole design for good traction. Lightweight, removable polyurethane contour insole completes the comfort experience. 4 per case.

OWEVABLK-06 Size 6
OWEVABLK-07 Size 7
OWEVABLK-08 Size 8
OWEVABLK-09 Size 9
OWEVABLK-10 Size 10
OWEVABLK-11 Size 11
OWEVABLK-12 Size 12
OWEVABLK-13 Size 13

Youth sizes

OWEVAYBLK-01 Size 01
OWEVAYBLK-02 Size 02
OWEVAYBLK-03 Size 03
OWEVAYBLK-04 Size 04
OWEVAYBLK-05 Size 05



VIKING FOOTWEAR



Viking Chainsaw Safety Boot

Snug Fit design and ergonomic orthotic insole, plus the optional felt insole to adjust fit

High impact, abrasion, chemical, oil resistant nitrile lug sole

Air-cushioned heel with achilles tendon, ankle and metatarsal protection

CSA Z195-02 'Green Tree' chainsaw protection, CE Class 3 (highest) chainsaw resistant

CSA Class I steel toe and plate + CSA Omega – electric shock resistant



- | | |
|------------------------|-------------------------|
| OWCSB-04 Size 4 | OWCSB-10 Size 10 |
| OWCSB-05 Size 5 | OWCSB-11 Size 11 |
| OWCSB-06 Size 6 | OWCSB-12 Size 12 |
| OWCSB-07 Size 7 | OWCSB-13 Size 13 |
| OWCSB-08 Size 8 | OWCSB-14 Size 14 |
| OWCSB-09 Size 9 | OWCSB-15 Size 15 |



Winter Chainsaw Safety Boot

The Viking chain saw boot with a winter weather liner.

High impact, abrasion, chemical, oil resistant nitrile lug sole

Air-cushioned heel with achilles tendon, ankle and metatarsal protection

CSA Z195-02 'Green Tree' chainsaw protection, CE Class 3 (highest) chainsaw resistant

CSA Class I steel toe and plate + CSA Omega – electric shock resistant



- | | |
|--------------------------|--------------------------|
| OWCSBL-06 Size 6 | OWCSBL-11 Size 11 |
| OWCSBL-07 Size 7 | OWCSBL-12 Size 12 |
| OWCSBL-08 Size 8 | OWCSBL-13 Size 13 |
| OWCSBL-09 Size 9 | OWCSBL-14 Size 14 |
| OWCSBL-10 Size 10 | |



Viking Firefighter Boot

NFPA 1971-2007 rating, flame retardant rubber upper with heavy duty rubber pull on straps

Reinforced backstay for heel/tendon protection. Dual Inner Ergonomic insole – SNUG Fit System

Metatarsal & Shin Impact Protection through multi layers of Kevlar, Ballistic nylon and rubber. Shaft is also lined with Kevlar Nomex for protection

Instep and leg lined with multi layer of ballistic nylon

Ankle padding protection & foam midleg padding for additional support

CSA Class I / ASTM steel toe and plate

Viking NGV outsole – abrasion, chemical and slip resistant nitrile outsole



- | | |
|-----------------------|------------------------|
| OWFF-04 Size 4 | OWFF-10 Size 10 |
| OWFF-05 Size 5 | OWFF-11 Size 11 |
| OWFF-06 Size 6 | OWFF-12 Size 12 |
| OWFF-07 Size 7 | OWFF-13 Size 13 |
| OWFF-08 Size 8 | OWFF-14 Size 14 |
| OWFF-09 Size 9 | |

BOOT RACKS



Wall Mounted Steel

Powder coated steel construction.

Boots dry quicker using the natural flow of warm air to evaporate moisture.

- | | |
|----------------|----------------------------------|
| WMBR2PR | wall mount boot rack for 2 pairs |
| WMBR3PR | wall mount boot rack for 3 pairs |
| WMBR4PR | wall mount boot rack for 4 pairs |



Neoprene Socks

Triple layer air moisture control system provides ventilation while wicking away perspiration from your feet. Conforms to your feet for maximum comfort Ideal for rubber or PU boots. Machine washable

- | | |
|-------------------|------------|
| OWNS-08-09 | Size 8/9 |
| OWNS-10-11 | Size 10/11 |
| OWNS-12-13 | Size 12/13 |



Boot Socks

Viking Air Moisture Control Boot Socks

- | | |
|---------------------|--------------|
| OWAMCS-06-07 | Size 6 / 7 |
| OWAMCS-08-09 | Size 8 / 9 |
| OWAMCS-10-11 | Size 10 / 11 |
| OWAMCS-12-13 | Size 12 / 13 |

WORK GLOVES



String Knit Glove

Stringknit glove made with a blend of cotton and polyester. Breathable. Knit wrist helps to keep dirt & debris out. CFIA approved.

12-SQ Large



String Knit Glove

String knit glove made with a blend of cotton and polyester and PVC dots on palm and fingers. Breathable. Anti-slip palm. Knit wrist helps to keep dirt & debris out.

12-040560PVCL Large



Lined Glove

Serino Palm for grip and moisture resistance. Hi-vis yellow spandex back, and 40 gram thinsulate lining.

12-G-6100-L
12-G-6100-XL



Lined Glove

Serino Palm for grip and moisture resistance. Spandex back and 40 gram thinsulate lining. Black/Grey

12-G-6000-L
12-G-6000-XL

COATED WORK GLOVES



Leather Palm Glove

Thinsulate (70g) lining on full-grain leather, spandex back, and elastic wrist.

12-G-7000-S
12-G-7000-M
12-G-7000-L
12-G-7000-XL
12-G-7000-XXL
12-G-7000-XXXL



Ansell ActivArm® Glove

Nitrile coated palm. Fingertips and knuckle bar. Cotton drill back. Shirred elastic wrist. Slip-on style safety cuff. 12/Pack

12-52547-9 Large
12-52547 XLarge



Blackhawk Glove

Hard-wearing nitrile coating on nylon/poly knit shell offers excellent abrasion resistance, great dexterity, and allows for gripping oil slick materials.

12-380M Medium
12-380L Large
12-380XL XLarge



Winter Lined PVC Glove with Cuff

Bright orange PVC with rough finish. Foam fleece lining offers added warmth. Resistant to most oils, acids, greases and solvents

Applications: Fisheries, petrochemical industry, mining, outdoor winter conditions
12-758340FRL Size L



Stealth Cold War Glove

Foam nitrile dipped coating on double knit shell with thermal lining and snug-fit wrist. Superior wet/dry grip. Hi-vis yellow.

12-9392M Medium
12-9392L Large
12-9392XL XLarge
12-9392XXL XXLarge



Ansell ActivArm® Lined Glove

Nitrile coated palm and knuckles, fleece lining, cotton back, elastic wrist and slip-on safety cuff.

12-52590-9 Large
12-52590-10 XLarge



Light Glove

Serino Palm glove. Spandex back. Great for construction.

12-G-6500-L
12-G-6500-XL



Woodcutter Mitt

Leather and Lined

12-G-9999-XXL



Coated Gloves

Medium Weight, Nitrile coating, 13 gauge, cotton shell

12-SAM648 Large
12-SAM649 XLarge

DISPOSABLE GLOVES

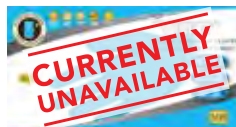

4 mil Nitrile Disposable Glove

Powder free, 4 mil nitrile disposable gloves. Dispenser box contains 100 gloves. CFIA approved. 10/case.

12-34600-S Small
12-34600-M Medium
12-34600-L Large
12-34600-XL XLarge



5 mil Nitrile Disposable Glove

CFIA Approved, 5 mil nitrile powder free. Rolled cuff. 100 gloves per dispenser. 10/case.

12-4444PF-S Small
12-4444PF-M Medium
12-4444PF-L Large
12-4444PF-XL XLarge



8 mil Grease Monkey Glove

Black heavyweight powder free nitrile glove with 11" rolled cuff. CFIA approved. Dispenser box contains 50 gloves.

12-5555PF-L Large
12-5555PF-XL XLarge
12-5555PF-XXL XXLarge



Stainless Steel Glove Dispensers

Can be wall mounted vertically or horizontally. Spring design holds different sizes of boxes, and keeps them pushed to the front

12-34599

CHEMICAL GLOVES



360° Total Coverage

Green 15 mil nitrile chemical glove with sure-grip diamond pattern. Cotton flock lining absorbs moisture. 12" straight cuff.

12-316M Medium
12-316L Large
12-316XL XLarge



Leather Drivers Glove

Deluxe Cowhide leather drivers glove. Unlined. 12/Pack

12-781378-L Large
12-781378-XL XLarge
12-781378-XXL XXLarge



Leather Driving Gloves

Soft sheepskin leather. Thinsulate (40g) with fleece lining for comfort and warmth. Black

12-BDG-M Medium
12-BDG-L Large
12-BDG-XL XLarge
12-BDG-XXL XXLarge



Leather Drivers Mitt

Soft sheep skin leather driving mitt with 100 gram thinsulate and elastic wrist.

12-BDM-S
12-BDM-M
12-BDM-L
12-BDM-XL
12-BDM-XXL

WORK GLOVES



Cowsplit Leather Glove

Acrylic pile lined cowsplit leather fitters glove with cotton back. Black

12-G-4000-L
12-G-4000-XL



Lined Leather Glove

Thermolite lined, full-grain leather, elastic wrist and storm cuff to lock in warmth.

12-G-3000-L
12-G-3000-XL
12-G-3000-XXL
12-G-3000-XXXL



Lined Winter Glove

Serino Palm Lined work glove. 100gram thinsulate. Very warm and comfortable. Grey/Black

12-G-5000-L
12-G-5000-XL
12-G-5000-XXL
12-G-5000-XXXL



Lined Light Glove

Serino Palm Lined glove with elastic wrist. Spandex back.

12-G-7500-L
12-G-7500-XL



Nitrile Foam Work Gloves

Nitrile foam coated palm and fingers on fine nylon liner. Excellent grip and dexterity. Sanitized to reduce odors. CFIA approved.

12-S13BPVC-9 Large
12-S13BPVC-10 XLarge



High Visibility Glove

12" Hi-Vis Orange PVC Glove lined with foam and fleece

12-758360FRL Large



Blue Nitrile Fully Dipped Glove

Cotton liner. Size large

12-N93-4B



Green 14" Double Dipped PVC Glove

Rough finish for better grip. Size large

12-754056G14B

WELDING GLOVES



Goatskin Welding Glove

Premium quality, supple goatskin leather, unlined. Black cowhide split leather cuff. Kevlar stitching. Great choice for fine MIG or TIG welding.

12/Pack, 36/Case

12-WLD2020-L
12-WLD2020-XL



Lined Welding Glove

Premium blue cowhide split leather welding glove. Fully lined for added heat protection. Kevlar stitching.

12/Pack, 36/Case

12-WELDING XLarge



Buffalo Hide Welding Glove

Premium quality buffalo leather palm. Unlined for better dexterity. Back and cuff made from cowhide split leather. Kevlar stitching.

12/Pack, 36/Case

12-WLD06-L Large



Double Layer Welding Glove

Premium quality cowhide leather palm with cowsplit leather cuff. Extra layer on palm, thumb, and index finger. Kevlar stitching.

12/Pack, 36/Case

12-WLD18-L Large



Soft Leather Welding Glove

Rugged, yellow cowhide split leather stitched with Kevlar thread offers excellent strength, durability and comfortable fit.

12/Pack, 36/Case

12-WLD12-L
12-WLD12-XL



Lined Fitters Glove

Premium quality cowhide leather fitters glove with cotton back. Lined for comfort and sweat absorption. Reinforced fingertips & knuckles.

12/Pack, 36/Case

12-G-2000-M
12-G-2000-L
12-G-2000-XL
12-G-2000-XXL



Unlined Fitters Glove

Cowsplit leather fitters glove with cotton back. Reinforced fingertips & thumb with knuckle patch. Industrial quality.

12/Pack, 36/Case

12-G-1000-L



Nitrile Coated Gloves

Polyester shell, nitrile dipped palm and fingertips. High dexterity, knit wrist cuff to keep out dirt and debris.

12-751185 Large

Sold as a multi-pack of 10



PO Box 23, 6376 Yatton Side Road,
Wallenstein, ON Canada N0B 2S0

Toll Free: 1 800-663-3955
Ph: 519-669-1537 | Fax: 519-669-1022

orders@smbmfg.com
www.smbmfg.com

WORK WEAR



Open Road Coveralls

220 gsm fabric - 65% Poly / 35% Cotton

Fully hem stitched

Two-way breakaway front brass zipper with exterior storm flap closure

Two front upper pockets, two large back pockets and two lower front patch pockets with side access vents

One tool pocket on rear right leg with hammer loop, one left sleeve pencil pocket

Back & crotch gusseted for ease of movement & maximum comfort

Adjustable gusseted cuffs & elasticized back waist

OWC-M	Medium
OWC-L	Large
OWC-XL	Extra Large
OWC-XXL	Extra Extra Large
OWC-XXXL	Extra Extra Extra Large
OWC-XXXXL	Extra Extra Extra Extra Large



Handyman Black Rain Suit

Industrial quality 0.35mm PVC/Polyester material specially treated to maintain flexibility

100% Waterproof and windproof

Detachable hood with adjustable drawstring

Elastic suspenders

Generous sizing for comfort and mobility

OWBRS-M	Medium
OWBRS-L	Large
OWBRS-XL	Extra Large
OWBRS-XXL	Extra Extra Large
OWBRS-XXXL	Extra Extra Extra Large



Industrial Long Black Rain Coat

Industrial quality 0.35mm PVC/Polyester material

100% Waterproof and windproof

3/4 Length for superior foul weather protection

Welded and stitched seams for durability

Detachable hood with adjustable drawstring

OWBRC-L	Large
OWBRC-XL	Extra Large



Black Nylon Rain Jacket

Waterproof, breathable, hood zips into collar, reflective chest and back stripe for safety.

OW-MMCB-M	Medium
OW-MMCB-L	Large
OW-MMCB-XL	X-Large
OW-MMCB-XXL	XX-Large
OW-MMCB-XXXL	XXX-Large



Black Nylon Rain Pants

Waterproof. Mesh inner lining. Elastic waist. Reflective leg stripe for safety.

OW-MMPB-M	Medium
OW-MMPB-L	Large
OW-MMPB-XL	X-Large
OW-MMPB-XXL	XX-Large
OW-MMPB-XXXL	XXX-Large

DISPOSABLE PROTECTIVE WEAR



Blue Disposable Coveralls

Polypropylene permits breathability and comfort

Offers protection against non-hazardous and non-toxic liquids, dust and particles

Economical disposable option for protection in grimy work environments

Elastic wrists, ankles and hood

Front zipper for optimum fit

1.6 oz/m2 fabric

Qty/Case: 50 coveralls

12-COPP50-S	Small
12-COPP50-M	Medium
12-COPP50-L	Large
12-COPP50-XL	Extra Large
12-COPP50-XXL	Extra Extra Large
12-COPP50-XXXL	Extra Extra Extra Large

BARN2FIELD



Disposable Boots

4 mil plastic overboot with elastic top

OWDB-ET XL - Sold per box of 50 pieces (25 pairs)



OB/AI Super Sensitive Orange Gloves

1-1/4 mil. Box of 100 gloves.

12-OBORNG



OB/AI Clear Gloves

1 mil. Box of 100 gloves.

12-OBCLR

RESPIRATORS



Dustmask

N95 rated. Lightweight, comfortable.

Adjustable nose clip

DUSTMASK

20/Box



Dustmask

N95 rated. Lightweight, comfortable. Adjustable nose clip. Exhalation valve reduces humidity build up

DUSTMASK-V 12/Box

EAR PROTECTION



Ear Plugs

E.A.R. Taperfit 2 foam ear plugs.

EARPLUG

200 pairs



Ear Plugs

Smooth foam earplugs fit comfortably while blocking out unwanted noise. Tapered fit. Corded

EARPLUG-SD631

100 pairs



Ear Plugs

Smooth foam earplugs fit comfortably while blocking out unwanted noise. Barrel shape

EARPLUG-EZ200

200 pairs

SAFETY EYE WEAR



Safety Glasses

Clear safety glasses. Anti-scratch lens coating. Frameless design with extended wraparound coverage

SG-CLR



Safety Sun Glasses

Anti-scratch lens coating. Frameless design with extended wraparound coverage. Smoke Grey lens.

SG



Safety Sun Glasses

Anti-scratch lens coating. Frameless design with extended wraparound coverage. Yellow/Amber lens.

SG-Y



Safety Sun Glasses

Anti-scratch lens coating. Frameless design with extended wraparound coverage. Blue lens.

SG-B



NEW from SMB for 2021! ADJUSTABLE FLOW VALVES

Too much flow?

With a slot screwdriver you can adjust the flow on the go to suit your specific needs.

*Note, this is flow regulator, not a shutoff.

Available on our Super Flow valves in both short and extended versions.

and



SFXA2002 Long
(Can replace SFX2002 valves)

SFA2002 Short
(Can replace SF2002 valves)



OTHER PRODUCTS FROM SMB

hogflo

hogflo.com

BARN2FIELD

barn2field.com



scaperake.com



COAST
LIGHTS, KNIVES, MULTI-TOOLS

LED FLASHLIGHTS

**LED Light 200 Lumens**

387 ft Beam
IPX8
Length: 5.0"
Weights: 4.1 oz.
Poly-nylon over stainless steel core
3xAAA Batteries included
COA-PS200



ANSI FL1	High	Medium	Low
Lumens	320	125	40
Beam Distance	120m	80m	43m
Runtime	4h 30min	12h	38h

**LED Light 710 Lumens**

810 ft Beam
IPX8
Length: 7.9"
Weights: 12.0 oz.
Poly-nylon over stainless steel core
4xAAA Batteries
COA-PS600

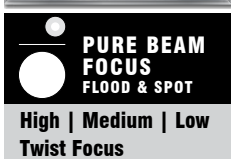

ANSI FL1	High	Medium	Low
Lumens	710	245	73
Beam Distance	247m	142m	78m
Runtime	2h 15min	5h 15min	40h

**LED Light Inspection Beam**

65ft Beam
IPX4
Length: 4.0"
Weights: 1.5 oz.
1xAAA Battery included
Pocket clip
COA-G19



ANSI FL1	
Beam Distance	20m
Runtime	2h 30min

**BULLS-EYE SPOT FIXED BEAM PENLIGHT**

180ft Beam
Length: 4.0"
Weights: 1.41 oz.
1xAAA Batteries included
COA-G22



COAST

**LED Light 440 Lumens**

633 ft Beam
IPX8
Length: 5.75"
Weights: 6.4 oz.
Poly-nylon over stainless steel core
4xAAA Batteries
COA-PS400



ANSI FL1	High	Medium	Low
Lumens	440	140	41
Beam Distance	193m	98m	63m
Runtime	50min	2h 45min	16h

**LED Light 1000 Lumens**

1151 ft Beam
IPX8
Length: 10.2"
Weights: 21.2 oz.
Poly-nylon over stainless steel core
4xAAA Batteries included
COA-PS1000

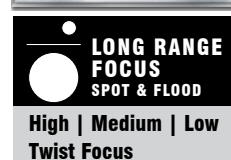

ANSI FL1	High	Medium	Low
Lumens	1000	345	98
Beam Distance	351m	202m	109m
Runtime	11h	24h	85h

**LED Light Inspection Beam**

72ft Beam
IPX4
Length: 5.7"
Weights: 2.4 oz.
2xAAA Battery included
Pocket clip
COA-G20



ANSI FL1	
Beam Distance	22m
Runtime	10h

**LED Light 130 Lumens**

259ft Beam
IPX4
Length: 4.0"
Weights: 2.5 oz.
1xAA Batteries included
COA-HX5



ANSI FL1	Alkaline	NiMH	Li Ion
Lumens	130	125	345
Beam Distance	79m	77m	130m
Runtime	3h 45min	1h 15min	45min

LED FLASHLIGHTS



LED Light 330 Lumens

105ft Beam
IPX4
Length: 6.1"
Weights: 3.6 oz.
2xAA Batteries
included
COA-G26



ANSI FL1	
Lumens	330
Beam Distance	32m
Runtime	3h 15min



LED Light 850 Lumens

1135ft Beam
IPX4
Length: 8.4"
Weights: 17.3 oz.
6xAA Batteries
included
COA-G70



High | Medium | Low
Twist Focus

ANSI FL1	High	Medium	Low
Lumens	850	425	110
Beam Distance	346m	241m	124m
Runtime	2h 15min	4h	34h



LED Light 1400 Lumens

869ft Beam
IPX4
Length: 10.5"
Weights: 19.7 oz.
6xAA Batteries
included
COA-HP450



High | Medium | Low
Twist Focus

ANSI FL1	High	Medium	Low
Lumens	1400	650	185
Beam Distance	265m	180m	100m
Runtime	4h	10h	33h



LED Light 355 Lumens

433ft Beam
IPX4
Length: 6.4"
Weights: 5.3 oz.
2xAA Batteries
included
Pocket Clip
COA-G32



Twist Focus

ANSI FL1	High	Medium
Lumens	355	110
Beam Distance	132m	73m
Runtime	4h 45min	19h



LED Light 1000 Lumens

1263ft Beam
IPX4
Length: 10.4"
Weights: 21.2 oz.
9xAA Batteries
included
COA-G90



High | Medium | Low
Twist Focus

ANSI FL1	High	Medium	Low
Lumens	1000	450	115
Beam Distance	385m	248m	126m
Runtime	4h	6h	29h



LED Light 1600 Lumens

902ft Beam
IPX4
Length: 12.5"
Weights: 24.3 oz.
9xAA Batteries
included
COA-HP650



High | Medium | Low
Twist Focus

ANSI FL1	High	Medium	Low
Lumens	1600	650	160
Beam Distance	275m	180m	90m
Runtime	3h	5h	40h

HEADLIGHTS

**LED Head Light 250 Lumens**

68ft Beam
IPX4
Weights: 2.1 oz.
Hinged beam
2xAAA Batteries included
COA-FL13



ANSI FL1	High	Low
Lumens	250	54
Beam Distance	21m	9m
Runtime	2h 30min	13h

**LED Head Light 330 Lumens**

124ft Beam
IPX4
Weights: 2.8 oz.
Hinged beam
Reflective safety strap
3xAAA Batteries included
COA-FL19

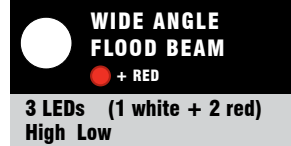

ANSI FL1	High	Low
Lumens	330	45
Beam Distance	38m	15m
Runtime	3h 15min	17h

**LED Head Light 435 Lumens**

469ft Beam
IPX4
Weight: 3.6 oz.
Hinged beam
Hardhat compatible
Reflective safety strap
3xAAA Batteries included
COA-FL70



ANSI FL1	High	Medium	Low
Lumens	435	255	66
Beam Distance	143m	108m	56m
Runtime	2h 30min	3h	16h

**LED Head Light 615 Lumens**

600ft Beam
IPX4
Weight: 4.5 oz.
Hinged beam
Hardhat compatible
Reflective safety strap
3xAAA Batteries included
COA-FL85

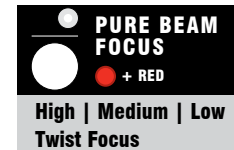

ANSI FL1	High	Medium	Low
Lumens	615	330	96
Beam Distance	183m	139m	77m
Runtime	2h 15min	3h 45min	13h

LANTERNS

**LED Lantern 330 Lumens**

Height: 6.2"
Weight: 9.6 oz.
Removeable globe
Foldable handle
Run-time: Up to 120 hours
5 year warranty
3xAA Batteries included
COA-EAL13

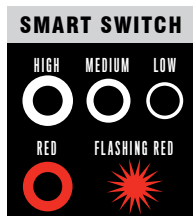
STORM PROOF**LED Lantern 1300 Lumens**

Height: 9.1"
Weight: 26.1 oz.
Removeable globe
Foldable handle
Run-time: Up to 40 hours
3xD Batteries included
COA-EAL22

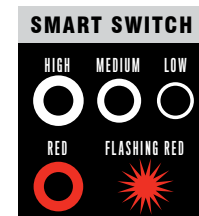
STORM PROOF

RECHARGEABLE LIGHTS



LED Head Light 530 Lumens

511ft Beam
IPX4
Hardhat compatible
Reflective safety strap
Hinged beam
Weight: 3.7 oz.
Li Ion or 3xAAA Batteries included
COA-FL75R



ANSI FL1 (Aik)	High	Medium	Low
Lumens	480	245	65
Beam Distance	145m	106m	54m
Runtime	3h 15min	7h 30min	23h

ANSI FL1 (Rec)	High	Medium	Low
Lumens	530	260	65
Beam Distance	156m	107m	54m
Runtime	2h 15min	5h 15min	11h



LED Light 710 Lumens

810ft Beam
IPX4 Waterproof
Poly-nylon over stainless steel core
Length: 7.9" - Weight: 12 oz.
Li Ion or 4xAA Batteries included
AC+DC with USB adapters
COA-PS600R

FLEX CHARGE DUAL POWER
with POWER OUT

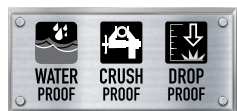

ANSI FL1 (Aik)	High	Medium	Low
Lumens	710	245	73
Beam Distance	247m	142m	78m
Runtime	2h 15min	5h 15min	40h

ANSI FL1 (Li Ion)	High	Medium	Low
Lumens	530	155	42
Beam Distance	209m	108m	59m
Runtime	5h 45min	9h 30min	35h



Focusing Work Light

The powerful, compact floodlight packs a punch at 1150 lumen and the beam can rotate 180-degrees. The work light has an IP54 rating making the light weatherproof and dustproof.
COA-WLR1

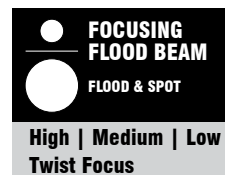

LED Light 340 Lumens

583ft Beam
IPX4 Waterproof
2-way pocket clip
Length: 4.0" - Weight: 3.9 oz.
Li Ion or 4xAA Batteries included
AC with USB adapters
COA-HX5R



ANSI FL1 (Rec)	High	Low
Lumens	340	75
Beam Distance	178m	80m
Runtime	1h 30min	4h 15min



Rechargeable Penlight

62ft Beam
IPX4
Lithium Polymer
Pocket Clip
Length: 4.25" - Weight: 0.4 oz.
AC+DC with USB adapters
COA-A8R



ANSI FL1	
Beam Distance	19m
Runtime	1h

PRO-FLEX CHARGING CAP

LED LIGHT



COAST

I-SAFE™

Intrinsically Safe LED Light

Rated for environments where flammable gasses, vapors, or liquids are present.

291ft Beam

IP64

Hinged clip with magnet

Key for battery closure

Length: 7.5" - Weight: 8.1 oz.

3xAA Batteries included

COA-HZ050

SAFETY RATINGS
 CL I, II & III, DIV 1, GP A-G T3/T4
 CL I, ZN O, Ex dAEx ia IIC T3/T4
 Ex IIC Ex ia op Ia IIC T3 Ga
 Ex I M1 Ex ia op Ia I Ma
 READ MANUAL BEFORE USE
APPROVED BATTERIES:
 Energizer LR1 (North America only),
 Duracell MN1500

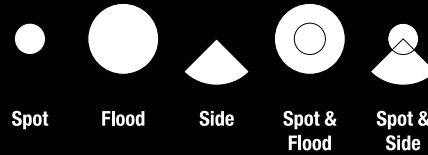
5 Beam Options

ANSI FL1	Spot	Flood	Side
Lumens	195	32	118
Beam Distance	89m	13m	18m
Runtime	7h 30min	7h 15min	7h 30min

ANSI FL1	Spot & Flood	Spot & Side
Lumens	195	270
Beam Distance	82m	-
Runtime	4h	4h 15min

KNIVES

**Locking Knife****LINER-LOCK**

1.2" blade

Nylon handle/ Stainless steel frame

Length: 6.8"

Weights: 6.0 oz.

E-Z replace blade

Blade storage in handle

Pocket clip

COA-DX190

**Compact Knife****FRAME-LOCK**

2.0" blade

Nylon handle/ Stainless steel frame

3Cr13 Stainless steel

Length: 5.4"

Weights: 1.3 oz.

Bottle opener

Pocket/money clip

COA-FX220

Burgon & Ball

BUTTERFLY FOLDING KNIFE

**Chunky Farmer's Knife**

Excellent "all rounder" folding knife.

Lasting sharpness and a robust and

durable handle. Ideal for opening

sacks, cutting twine and a hundred

uses around the farm. Tough enough

to withstand the rigours of outdoor life.

Stainless Steel Blade 7cm (2.75")

Overall length 18cm.(7")

CFK

**Locking Knife****FRAME-LOCK**

4.0" blade

7Cr17 Stainless steel

Wood handle/ Stainless steel frame

Length: 8.75"

Weights: 6.1 oz.

2-position pocket clip

COA-FX412

**Locking Knife****LOCKBACK**

2.5" blade

7Cr17 Stainless steel

Stainless steel handle/frame

Length: 6.1"

Weights: 3.8 oz.

COA-LX215

**Folding Utility Knife**

Compact design

Double lock

Quick change blade

12-190091

KNIVES



Locking Knife



3.25" blade
7Cr17 Stainless steel
Nylon handle/ Stainless steel frame
Length: 7.3"
Weights: 2.2 oz.
Deep-carry pocket clip
COA-LX305



Locking Knife



3.0" blade
7Cr17 Stainless steel
Nylon handle/ Stainless steel frame
Length: 7.0"
Weights: 2.6 oz.
3-position pocket clip
COA-LX320



Locking Knife



2.5" blade
3Cr13 Stainless steel
Nylon handle/ frame
Length: 6.0"
Weights: 1.3 oz.
COA-BX213



Locking Knife



3.25" blade
7Cr17 Stainless steel
Nylon handle/ Stainless steel frame
Length: 8.4"
Weights: 4.2 oz.
Seat belt cutter
Glass breaker
Deep-carry pocket clip
COA-DX550

MULTI-TOOLS

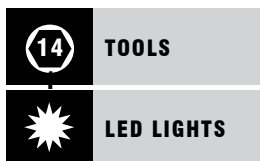

LED Multi-Tools

Spring-loaded pliers
3Cr13 Stainless steel
Length: 3.0"
Blade: 2.0"
Weights: 4.3 oz.
Spring-loaded pliers head with wire cutter. Knife blade, saw blade, Phillips (1) and flathead (3) screwdriver tips, bottle opener, wire stripper, awl, file with nail pick, can opener, plus keyring (foldable) Sure-grip handle inlays
2 x CR927 batteries included
COA-LED130

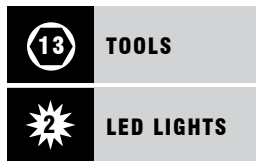

LED Multi-Tools

3Cr13 Stainless steel
Length: 4.0"
Blade: 3.0"
Weights: 9.8 oz.
Spring-loaded pliers head with wire cutter. Scissors, Phillips (1) and flathead (3) screwdriver tips, cap lifter, wire stripper, can opener. Sure-grip handle inlays. Semi-rigid sheath
2 x CR1616 batteries included
COA-LED150

LED SAFETY EQUIPMENT



Rechargeable Bulls-Eye Spot Safety Glasses

For up close work.
Designed to enhance safety and vision on the job, COAST SPG400 Safety Glasses with Built-In Inspection Beam are equipped with a built-in LED optic to improve near-range and medium-range viewing for up to 9hr 30min on a single charge. Featuring COAST's legendary Inspection Beam, a perfect circle of clean light keeps your hands free while you work. This rechargeable, ANSI impact-tested safety glasses are built with anti-scratch and premium anti-fog clear lenses plus an integrated, micro-USB-compatible lithium-ion battery. Padding on the nose and temple pieces ensures comfort for long days and a snug, secure fit. A soft pouch and charging cable come included in the package.
COA-SPG400



Rechargeable Bulls-Eye Spot Safety Glasses

For work 6'+ away.
Designed for more than eye protection, COAST SPG500 Safety Glasses with Built-In High/Low Beam enhance your vision with a multi-mode LED flood beam integrated into the frame—delivering better up-close and longer-range viewing for up to 11hr 30min on a single charge. COAST's Bulls-Eye Spot Beam operates in high or low mode to provide lighting control while keeping your hands free. This rechargeable, ANSI impact-tested safety glasses are built with anti-scratch and premium anti-fog clear lenses plus an integrated, micro-USB-compatible lithium-ion battery. Padding on the nose and temple pieces ensures comfort for long days and a snug, secure fit. A soft pouch, charging cable, and interchangeable yellow lenses come included in the package.
COA-SPG500



High-Vis Lighted Safety Armband

Wear super-versatile, rechargeable safety lights on your body wherever you work or play. The COAST SA300 High-Vis Lighted Safety Armband shines high-vis safety orange light in two modes—solid and flashing—to increase your safety in dark and chaotic environments. Designed for no-pinch comfort, the armband is constructed with flexible straps so that you can place light right where you need it—on the upper arm or wrist or even around your knee or ankle. The armbands are made from water-resistant material to ensure a long life, and the LED light can be removed when the band needs washing.
COA-SA300



GRIPPLE FENCE CONNECTORS



SEE PAGE 256 FOR OUR NEWLY EXPANDED LINE OF GRIPPLE FENCE CONNECTORS



OTHER PRODUCTS FROM SMB



hydra2or.com

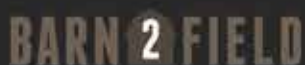

barn2field.com

SCRAPERAKE



scraperake.com



BROOMS, SHOVELS, SCRAPERS & FORKS



**Professional Series Push
Broom With Brace**
Page 139



Barn Owl Forks
Page 146



BARN2FIELD

**Barn2Field
Barn/Snow Scraper**
Page 141

FLEXSWEEP PUSH BROOMS



Flexsweep Stiff Industrial Broom

- 60" Handle
- flexsweep connector
- 24" bristle head

101-305



Flexsweep Fine Industrial Broom

- 60" Handle
- flexsweep connector
- 24" bristle head

101-301



Flexsweep Medium Industrial Broom

- 60" Handle
- flexsweep connector
- 24" bristle head

101-303



Flexsweep EX-Stiff Industrial Broom

- 60" Handle
- Flexsweep connector
- 24" bristle head

101-307



Flexsweep Handle with Connector for Broom

- 60" Handle

101-300



Squeegee

- 24" Industrial floor squeegee
- Fits 1-1/8" tapered handle

101-350

STREET AND STABLE BROOMS



Polypropylene Dairy Broom

- Metal head
- 8" Polypropylene bristles
- 1-1/8" Handle
- 12/Case

101-314



Stable Broom

- 18" Wide
- Black poly bristles
- 1-1/8" x 60" Handle
- 6/Case

101-323

101-323-1 - Head only



Extra Stiff PVC Push Broom

- 24" 3 row
- 4.5" Long bristles
- 1-1/8" Tapered handle

101-321



24" Extra Stiff PVC Push Broom with Flex Handle

- 24" 3 row
- 4.5" Long bristles
- Flex Sweep Handle

101-322

PUSH BROOMS

18", 24", 36" brooms use tapered handles. 48" brooms use threaded handles.



Professional Series Push Broom With Brace - Soft

Heavy Duty 1-1/8" x 60" handle

- 101-318** - 18" head with handle & brace kit
- 101-324** - 24" head with handle & brace kit
- 101-327** - 36" head with handle & brace kit
- 101-347** - 48" head with handle & brace kit

Head with brace kit

- 101-318-1** - 18"
- 101-324-1** - 24"
- 101-327-1** - 36"
- 101-347-1** - 48"



Professional Series Push Broom With Brace - Medium

Heavy Duty 1-1/8" x 60" handle

- 101-319** - 18" head with handle & brace kit
- 101-325** - 24" head with handle & brace kit
- 101-328** - 36" head with handle & brace kit
- 101-348** - 48" head with handle & brace kit

Head with brace kit

- 101-319-1** - 18"
- 101-325-1** - 24"
- 101-328-1** - 36"
- 101-348-1** - 48"



Professional Series Push Broom With Brace - Stiff

Heavy Duty 1-1/8" x 60" handle

- 101-320** - 18" head with handle & brace kit
- 101-326** - 24" head with handle & brace kit
- 101-329** - 36" head with handle & brace kit
- 101-349** - 48" head with handle & brace kit

Head with brace kit

- 101-320-1** - 18"
- 101-326-1** - 24"
- 101-329-1** - 36"
- 101-349-1** - 48"

Accessories

- 06496-1** - 60" tapered handle
- 101-347-2** - 60" threaded handle for use on 48" heads
- 101-326-2** - Black socket connector
- 101-326-3** - Brace kit including connector
- 101-326-2** - Brace kit without connector

CORN BROOMS



Heavy Duty Corn Broom

- 3 wires, 1 string
- Corn/bamboo center
- 1-1/8" Varnished handle
- 12/Case

101-312



Medium Duty Corn Broom

- 5 Green strings
- Durable 15/16" handle
- 12/Case

101-310



CORN WISK

Corn Wisk with Metal Cap

- Handheld
- Good for sweeping small spaces
- 12/Case

101-331

SCRUB BRUSHES



9" Poly Utility Scrub Brush

- Staple-set blue polypropylene bristles
- 9" handle
- 12/Case

101-333



20" Poly Utility Brush

- Staple-set blue polypropylene bristles
- 20" handle
- 24/Case

101-334



Scrub Brush With Scraper

10" Poly handle

101-332



Bulk Tank Brush

- Molded plastic block
- Sanitary and very durable
- Densely packed nylon filament

- 101-335** - 4-1/2" x 8" brush with 60" metal handle
- 101-336** - 5-1/2" x 8" brush with 60" metal handle
- 101-337** - 60" threaded metal handle
- 101-338** - 4-1/2" brush only
- 101-339** - 5-1/2" brush only

VEHICLE WASH BRUSHES



Double Angle Brush

10" Wide, Yellow

101-400

Use with flow through handle



Acid Resistant Brush

10" Wide, White

101-405

Use with flow through handle



Fiberglass Flow Through Handle

56", Yellow

101-410



Flow Through Dip and Wash Brush

With Shutoff

101-415

TUFFY SHOVELS



Red Tuffy Shovel

- Overall length 42"

101-020



Green Tuffy Shovel

- Overall length 42"

101-030



Aluminum Grain Shovel

- Fiberglass handle, economical

101-140

BULLY SHOVELS



THE BULLY Light Weight Scoop Shovel

- Light weight aluminum
- 5x stronger and more flexible

01236 12" x 36" 13" wide



THE BULL Super Duty Aluminum Alloy Scoop Shovel

- 8X Stronger and more flexible
- 25% More wear-resistant
- Indestructable D-grip handle
- 15" wide scoop

01436 14" x 36" - Regular Wear Tip

01440 14" x 40" - Regular Wear Tip

Features

- Premium Grain Scoop Shovels.
- These shovels will outlast them all.
- Manufactured in North America.



The Poly Bull

#12 Scoop shovel
Heavy duty handle and blade

13012 30" handle

13612 36" handle



Spade Shovel

- 47" Round head shovel
- Wood handle

101-119W



Spade Shovel

- 47" Fiberglass Handle

101-119



Flat Shovel

- 47" Fiberglass Handle
- 9 1/2" wide

101-111



Flat Shovel

- 27" Fiberglass D-Handle
- 9 1/2" wide

101-114



Spade Shovel

- 27" Fiberglass D- Handle

101-112



Reversible Stainless Steel Scraper

- 24" SS blade
- 60" ash handle
- 3/bundle

101-125



BARN2FIELD



Barn2Field Barn/Snow Scraper

- Polypropylene blade
- 40" handle
- 6/case

- 101-141 21" blade
- 101-142 24" blade



Plastic Bedding Fork

- Manufactured from extra-strong 100 percent polycarbonate to provide super strength and flexibility. Specially designed tines are uniquely angled to provide easy manure pickup with less spilling. 52" handle. 3/case

101-340



Pitchfork

- 48" Wood handle
- 3 tines

101-199



Landscape Scraperake

- Scraper and Rake in one tool
- Glass filled nylon 16" head with 12 prongs
- Durable and lightweight for contractor or homeowner use
- Self standing for easy storage
- Great for spreading / levelling pea stone, sand, topsoil, mulch, gravel, wet concrete and removing floating weeds and debris from ponds

Replacement Handles

- 1 1/8" Solid Wood Tapered Handle
- Varnished
- Case Quantity 36

06496-1 60" length

06496-2 72" length

*fits Scraperake, StableScraper, and ScraperSqueegee





Agriculture Scraperake

- Scraper and Rake in one tool
- Glass filled nylon 16" head with 12 prongs
- Durable and lightweight
- Self standing for easy storage
- Great for freestalls and maternity pens



Colour	Scraperake with 60" Handle	Scraperake with 72" Handle	Scraperake Tool Head Only
Black	06515	06516	06517
Orange	06515-O	06516-O	06517-O
Green	06515-G	06516-G	06517-G
Red	06515-R	06516-R	06517-R
Blue	06515-BLUE	06516-BLUE	06517-BLUE



Stable Scraper

- Glass filled nylon 14" head
- Durable and lightweight
- Great for tie stalls and freestalls

Colour	StableScraper with 60" Handle	StableScraper with 72" Handle	StableScraper Head Only
Green	06496	06496-72	06507
Red	06496-R	06496-R-72	06508
Blue	06496-B	06496-B-72	06509

See page 144 for replacement handles





SCRAPERSQUEEGEE

SCRAPE AND DRY WITH ONE INNOVATIVE NEW TOOL



Scraper Squeegee

- Scraper and Squeegee in one tool
- Glass filled nylon 20" head with cloth inserted neoprene squeegee
- Great for wet areas and crossovers
- Self standing for easy storage
- Easily replaceable squeegee blade

06580 20" ScraperSqueegee BLACK with 60" handle. Glass filled nylon tool head.

06581 20" ScraperSqueegee BLACK with 72" handle. Glass filled nylon tool head.

06582 20" ScraperSqueegee BLACK. Glass filled nylon tool head. NO HANDLE.

06583 20" Replacement rubber strip for ScraperSqueegee.

See page 144 for replacement handles



Barn Owl Forks

Hand-crafted in Canada

Barn Owl Forks mix the best of traditional shapes and spacing with cutting edge materials and techniques.

Patterned after forks that have been proven for generations, you will find Barn Owl Forks have a familiar satisfying feel when put to work. Crafted from a Special Blend of Steel the tines retain the shape and sharpness long after other forks have given up.

Stainless Steel where it counts. Highly resistant to corrosion, strength without adding a lot of weight, our Ferrules, Caps and D-Grips give our Forks Excellent Durability and longevity. The hand chosen Hickory Handles provide the ideal balance of weight and strength, providing a comfortable natural feel in use.



Barn Owl Forks

Part #	Handle	Tines	Width	Tine Spacing	Tine Length	Suggested Use
101-200	48"	3	6 1/2"	3 1/4"	13"	Hay
101-201	54"	3	6 1/2"	3 1/4"	13"	Hay
101-203	48"	3	9"	3"	13"	Hay
101-205	48"	4	9"	2 1/2"	13"	Hay
101-206	54"	4	9"	2 1/2"	13"	Hay
101-208	54"	5	9"	2"	13"	Manure
101-210	D	5	9"	2"	13"	Manure
101-213	D	5	11"	2 1/2"	18"	Straw
101-214	D	7	14"	2"	18"	Manure
101-215	D	8	14"	1 3/4"	18"	Ensilage
101-216	D	8	16"	2"	18"	Manure
101-220	D	8	19"	2 1/2"	21"	Loose straw
101-221	D	9	16"	1 3/4"	18"	Ensilage

Replacement Handles





Farm

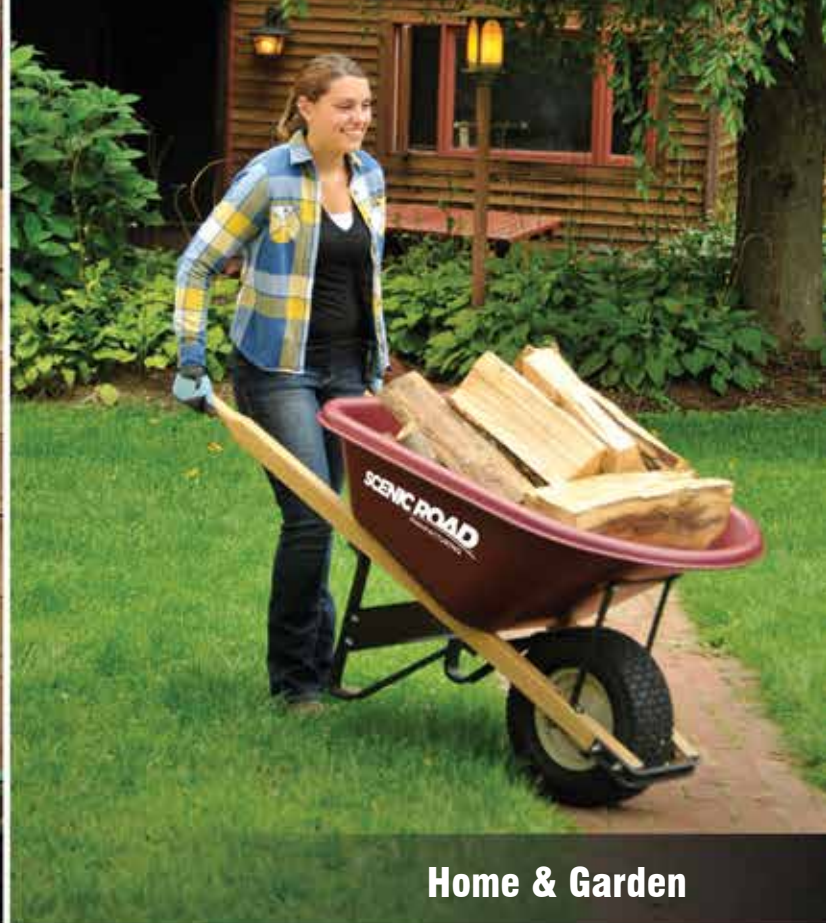

Home & Garden

WHEELBARROWS

400-POUND CAPACITY
800-POUND CAPACITY



Landscape



Construction

WHEELBARROWS

400 LB
CAPACITY



FEATURES

- Heavy duty high-density polyethylene tray with UV stabilizers
- 1 5/8" heavy duty lacquered North American ash handles
- Heavy duty powder coated structural steel undercarriage
- Heavy duty bearing wheel assembly with grease fittings
- Tire Options:
 - 3" Wide 4 ply knobby
 - 2 ply ribbed
- 5 Year Warranty
- Wheels are 5/8" bearing x 6" hub length



Knobby
WB-SRWK

Ribbed
WB-SRW

6 Cubic Feet Models

Model	Tray Dimensions	Tire Type	Wheels	Weight
WB-G6-1K	30" W x 40" L x 20" D	Knobby	1	35 lbs.
WB-G6-1R	30" W x 40" L x 20" D	Ribbed	1	33 lbs.
WB-G6-2K	30" W x 40" L x 20" D	Knobby	2	45 lbs.
WB-G6-2R	30" W x 40" L x 20" D	Ribbed	2	41 lbs.

8 Cubic Feet Models

Model	Tray Dimensions	Tire Type	Wheels	Weight
WB-G8-1K	32" W x 48" L x 25" D	Knobby	1	40 lbs.
WB-G8-1R	32" W x 48" L x 25" D	Ribbed	1	36 lbs.
WB-G8-2K	32" W x 48" L x 25" D	Knobby	2	49 lbs.
WB-G8-2R	32" W x 48" L x 25" D	Ribbed	2	44 lbs.

10 Cubic Feet Models

Model	Tray Dimensions	Tire Type	Wheels	Weight
WB-G10-2K	36" W x 48" L x 28" D	Knobby	2	50 lbs.
WB-G10-2R	36" W x 48" L x 28" D	Ribbed	2	45 lbs.



Wheel Barrow 6 Cu ft
WB-G6-1K



Wheel Barrow 6 Cu ft
WB-G6-1R



Wheel Barrow 6 Cu ft
WB-G6-2K



Wheel Barrow 8 Cu ft
WB-G6-2R



Wheel Barrow 8 Cu ft
WB-G8-1K



Wheel Barrow 8 Cu ft
WB-G8-1R



Wheel Barrow 8 Cu ft
WB-G8-2K



Wheel Barrow 8 Cu ft
WB-G8-2R



Wheel Barrow 8 Cu ft
WB-G10-2K



Wheel Barrow 10 Cu ft
WB-G10-2R

LIMITED 5 YEAR WARRANTY

Warranty provides for replacement of a defective poly tray from normal usage. Wheels, tires and wooden handles are not covered by this warranty. Replacement of the defective tray is the only option and SMB Mfg. Inc. is not responsible for further liabilities or consequential damage.

Pro Yard Steel Wheelbarrow

Solid, flat-free tire, Wood handles
6 Cu.Ft. seamless steel tray
WB-S6-1FF



WHEELBARROWS

800 LB
CAPACITY



FEATURES

- Extra Thick High-Density Polyethylene Tray With UV Stabilizers
- 2 1/8" Extra Thick Lacquered North American Ash Handles
- Extra Thick - Powder-Coated Structural Steel Undercarriage
- Heavy Duty Ball Bearing Wheel Assembly With Grease Fittings
- Tire Options:
 - Flat Free
 - 6" Wide 4 Ply Turf
 - 3" Wide 4 Ply Knobby
 - 2 ply ribbed
- 10 Year Warranty
- Wheels are 5/8" bearing x 6" hub length



Knobby
WB-SRWK

Ribbed
WB-SRW

Flat Free
WB-SRWFF

Turf
WB-SRWTF



6 Cubic Feet Models

Model	Tray Dimensions	Tire Type	Wheels	Weight
WB-M6-1FF	30" W x 40" L x 20" D	Flat Free	1	45 lbs.
WB-M6-1T	30" W x 40" L x 20" D	Turf	1	47 lbs.
WB-M6-1K	30" W x 40" L x 20" D	Knobby	1	44 lbs.
WB-M6-1R	30" W x 40" L x 20" D	Ribbed	1	42 lbs.
WB-M6-2FF	30" W x 40" L x 20" D	Flat Free	2	55 lbs.
WB-M6-2T	30" W x 40" L x 20" D	Turf	2	59 lbs.
WB-M6-2K	30" W x 40" L x 20" D	Knobby	2	54 lbs.
WB-M6-2R	30" W x 40" L x 20" D	Ribbed	2	49 lbs.

8 Cubic Feet Models

Model	Tray Dimensions	Tire Type	Wheels	Weight
WB-M8-1FF	32" W x 48" L x 25" D	Flat Free	1	48 lbs.
WB-M8-1T	32" W x 48" L x 25" D	Turf	1	50 lbs.
WB-M8-1K	32" W x 48" L x 25" D	Knobby	1	48 lbs.
WB-M8-1R	32" W x 48" L x 25" D	Ribbed	1	42 lbs.
WB-M8-2FF	32" W x 48" L x 25" D	Flat Free	2	60 lbs.
WB-M8-2T	32" W x 48" L x 25" D	Turf	2	64 lbs.
WB-M8-2K	32" W x 48" L x 25" D	Knobby	2	59 lbs.
WB-M8-2R	32" W x 48" L x 25" D	Ribbed	2	54 lbs.

10 Cubic Feet Models

Model	Tray Dimensions	Tire Type	Wheels	Weight
WB-M10-1FF	36" W x 48" L x 28" D	Flat Free	1	50 lbs.
WB-M10-1T	36" W x 48" L x 28" D	Turf	1	52 lbs.
WB-M10-1K	36" W x 48" L x 28" D	Knobby	1	49 lbs.
WB-M10-1R	36" W x 48" L x 28" D	Ribbed	1	47 lbs.
WB-M10-2FF	36" W x 48" L x 28" D	Flat Free	2	62 lbs.
WB-M10-2T	36" W x 48" L x 28" D	Turf	2	66 lbs.
WB-M10-2K	36" W x 48" L x 28" D	Knobby	2	61 lbs.
WB-M10-2R	36" W x 48" L x 28" D	Ribbed	2	56 lbs.



Wheel Barrow 6 Cu ft
WB-M6-1FF



Wheel Barrow 6 Cu ft
WB-M6-1T



Wheel Barrow 6 Cu ft
WB-M6-1K



Wheel Barrow 6 Cu ft
WB-M6-1R



Wheel Barrow 6 Cu ft
WB-M6-2FF



Wheel Barrow 6 Cu ft
WB-M6-2T



Wheel Barrow 6 Cu ft
WB-M6-2K



Wheel Barrow 6 Cu ft
WB-M6-2R



Wheel Barrow 8 Cu ft
WB-M8-1FF



Wheel Barrow 8 Cu ft
WB-M8-1T



Wheel Barrow 8 Cu ft
WB-M8-1K



Wheel Barrow 8 Cu ft
WB-M8-1R



Wheel Barrow 8 Cu ft
WB-M8-2FF



Wheel Barrow 8 Cu ft
WB-M8-2T



Wheel Barrow 8 Cu ft
WB-M8-2K



Wheel Barrow 8 Cu ft
WB-M8-2R



Wheel Barrow 10 Cu ft
WB-M10-1FF



Wheel Barrow 10 Cu ft
WB-M10-1T



Wheel Barrow 10 Cu ft
WB-M10-1K



Wheel Barrow 10 Cu ft
WB-M10-1R



Wheel Barrow 10 Cu ft
WB-M10-2FF



Wheel Barrow 10 Cu ft
WB-M10-2T



Wheel Barrow 10 Cu ft
WB-M10-2K



Wheel Barrow 10 Cu ft
WB-M10-2R

LIMITED 10 YEAR WARRANTY

Warranty provides for replacement of a defective poly tray from normal usage. Wheels, tires and wooden handles are not covered by this warranty. Replacement of the defective tray is the only option and SMB Mfg. Inc. is not responsible for further liabilities or consequential damage.





FARMSTEAD HARDWARE

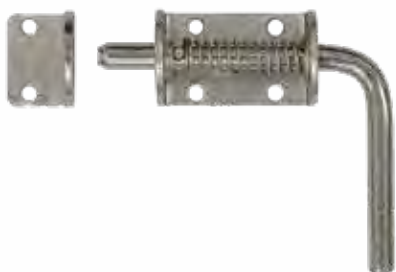

Spring Pin Latch
Page 159



Heavy Duty Drop Bolt Latch
Page 158



Thimbles
Page 156

CHAINS, LOAD BINDERS & DRAW BOLTS



Chain Grade 30 - Bright Zinc

Part #	Chain Size	WLL
82-188-30	3/16"	600 lbs
82-250-30	1/4"	1,050 lbs
82-312-30	5/16"	1,900 lbs
82-375-30	3/8"	2,400 lbs
82-500-30	1/2"	4,500 lbs



Chain Grade 70 Yellow Dichromate

Part #	Chain Size	WLL
82-250-70	1/4"	3,150 lbs
82-312-70	5/16"	4,700 lbs
82-375-70	3/8"	6,600 lbs
82-500-70	1/2"	11,300 lbs



Tie-Down Chain Assemblies - G70

Ready-made tie-down chain assemblies with grab hook on either end.

82-312-70-16	5/16"	16'	4,700 lbs
82-375-70-16	3/8"	16'	6,600 lbs

SAFETY CHAINS



G70 Safety Grab Hook & Clevis Links

Tagged to meet MTO specs

82-ASC-250-5	1/4"	5'	10,000 lbs
82-ASC-312-5	5/16"	5'	15,000 lbs
82-ASC-375-5	3/8"	5'	20,000 lbs
82-ASC-500-5	1/2"	5'	33,100 lbs



G70 w Safety Hook & Clevis Links

Tagged to meet MTO specs

82-ASCS-250-5	1/4"	5'	10,000 lbs
82-ASCS-312-5	5/16"	5'	15,000 lbs
82-ASCS-375-5	3/8"	5'	20,000 lbs



G70 Safety Chain with 2 Safety Slip Hooks

Tagged to meet MTO specs

82-SC-250-5	1/4"	5'	10,000 lbs
82-SC-312-5	5/16"	5'	15,000 lbs
82-SC-375-5	3/8"	5'	20,000 lbs

LOAD BINDERS



Standard Load Binder Grade 70

82-LB-250-312	1/4 - 5/16	2,600 lbs
82-LB-312-375	5/16 - 3/8	5,400 lbs
82-LB-375-500	3/8 - 1/2	9,200 lbs



Safety Load Binder Grade 70

Double linkage reduces kickback force
Safety Load Binder Grade 70
5/16 - 3/8
5400 lbs
82-SLB-312-375



Ratchet Load Binder Grade 70

82-RLB-312-375	5/16 - 3/8	5,400 lbs
82-RLB-375-500	3/8 - 1/2	9,200 lbs



Draw-Bar Hook

Fits all tractor drawbars up to 1-5/8" thick. For use with 5/16" to 1/2" chain.
WLL 9,000 lbs
DBH



McDaid Binder Lock

82-LB-LOCK



Hitch Pins, Spring Clips

H584	5/8" x 4"
H586	5/8" x 6" Draw Bolt
H123	1/2" x 4" Draw Bolt
H344	3/4" x 4" Draw Bolt
H346	3/4" x 6" Draw Bolt
H786	7/8" x 6" Draw Bolt
H175	1" x 7-1/2" Draw Bolt
H11885	1-1/8" x 8-1/2"
HPCLIP	5/32" D x 3" L Spring Clip
HPCLIP-L	11/64" D x 4-1/8" L Spring Clip
HPCLIP-S	1/8" D x 2-1/2" L Spring Clip

CHAINS & ACCESSORIES



Coil Chain Straight Link

4MM

HW08CHAIN/FT Bright Zinc
HW08SSCHN/FT Stainless Steel



#12 Single Jack Chain

Zinc Plated
12 Gauge
82-0105



Twin Loop Chain

304SS. 100'/roll

82-090-SS #4 70lb WLL
82-089-SS #3 90lb WLL
82-088-SS #2 115lb WLL
82-087-SS #1 155lb WLL

Zinc Plated

82-090 #4 x 250' 70lb WLL
82-089 #3 x 200' 90lb WLL



#35 Sash Chain

Zinc Plated

82-035



2/0 Passing Link Chain

Zinc Plated
120'/box
82-020



Clevis Grab Hook G70

Part #	Size	WLL
83-250-70	1/4"	3,150 lbs
83-312-70	5/16"	4,700 lbs
83-375-70	3/8"	6,600 lbs
83-500-70	1/2"	11,300 lbs



Clevis Grab Hook With Safety Latch G70

Part #	Size	WLL
83-250-70/L	1/4"	2,750 lbs
83-312-70/L	5/16"	4,300 lbs
83-375-70/L	3/8"	5,250 lbs
83-500-70/L	1/2"	9,200 lbs



Clevis Slip Hook G70

Part #	Size	WLL
84-250-70	1/4"	2,750 lbs
84-312-70	5/16"	4,300 lbs
84-375-70	3/8"	5,250 lbs
84-500-70	1/2"	9,200 lbs



Clevis Slip Hook With Latch G70

Part #	Size	WLL
84-250-70/L	1/4"	2,750 lbs
84-312-70/L	5/16"	4,300 lbs
84-375-70/L	3/8"	5,250 lbs
84-500-70/L	1/2"	9,200 lbs



Mid Link G70

Part #	Size	WLL
85-250-312-70	1/4 - 5/16"	4,700 lbs
85-375-70	3/8"	6,600 lbs
85-500-70	1/2"	11,300 lbs



Clevis Link - G70

Part #	Size
85-CL-250-312-70	1/4", 5/16"
85-CL-375-70	3/8"
85-CL-500-70	1/2"



Twist Clevis

Part #	Size	WLL
CL12T	1/2"	7,000 lbs
CL58T	5/8"	14,000 lbs
CL34T	3/4"	18,000 lbs
CL78T	7/8"	22,000 lbs
CL1T	1"	25,000 lbs



Straight Clevis

Part #	Size	WLL
CL12S	1/2"	7,000 lbs
CL58S	5/8"	14,000 lbs
CL34S	3/4"	18,000 lbs
CL78S	7/8"	22,000 lbs
CL1S	1"	25,000 lbs

CABLE & PULLEYS



3 1/2" Pulley

910-010 Plastic
910-050 Cast Iron



Galv Pulley

910-015 1 1/2"
910-020 2 1/2"



Vertical Pulley

3 1/2" plastic pulley on
zinc bracket
910-025



Horizontal Pulley

3 1/2" plastic pulley
on zinc bracket
910-030



Plastic Pulley

1 7/8"
910-035



Plastic Pulley

7/8"
910-040 Zinc Frame
910-045 Stainless Frame



Plastic Pulley

2" pulley on SS bracket
910-017



Horizontal Pulley

3 1/2" Cast iron pulley on
stainless steel bracket
910-031



Vertical Pulley

3 1/2" cast iron pulley on
stainless steel bracket
910-026



Zinc Plated Wire Rope Clip

81-125 1/8"
81-188 3/16"
81-250 1/4"
81-312 5/16"
81-375 3/8"
81-500 1/2"



Stainless Steel Wire Rope Clip

81-125-SS 1/8"
81-188-SS 3/16"
81-250-SS 1/4"
81-312-SS 5/16"
81-375-SS 3/8"



Galvanized Aircraft Cable

910-332-G 3/32" - 7 x 7
910-180-G 1/8" - 7 x 19
910-316-G 3/16" - 7 x 19
910-140-G 1/4" - 7 x 19
910-516-G 5/16" - 7 x 19
910-380-G 3/8" - 7 x 19
910-120-G 1/2" - 7 x 19



Stainless Steel Aircraft Cable

304 Stainless Steel 7 x 19
910-332-SS 3/32"
910-180-SS 1/8"
910-532-SS 5/32"
910-316-SS 3/16"
910-140-SS 1/4"
910-516-SS 5/16"
910-380-SS 3/8"



Shock Cord

UV resistant, marine grade
bungee cord. Can be
exposed to the elements
and used outdoors
SC-125-500 1/8" x 500'
SC-187-500 3/16" x 500'
SC-250-500 1/4" x 500'
SC-375-500 3/8" x 500'
SC-500-150 1/2" x 150'



Standard Thimbles

917-125 1/8" Hot Dip Galv
917-125-SS 1/8" 304SS
917-188 3/16" HDG
917-188-SS 3/16" SS
917-250 1/4" HDG
917-250-SS 1/4" SS
917-312 5/16" HDG
917-312-SS 5/16" SS



Heavy Duty Thimbles

917-375-HD 3/8" HDG
917-375-HDSS 3/8" SS
917-500-HD 1/2" HDG
917-500-HDSS 1/2" SS



Winch with Cable

HW600 - 600 lb pulling
capacity with
30' cable and hook



Winch Only

HW1200 - 1200 lb pulling
capacity
Cable not included



Winch Mounting Bracket

Galvanized
910-090



Polypropylene 3-Strand Twisted Rope

900-316 3/16" 2125 feet per roll
900-140 1/4" 1300 feet per roll
900-516 5/16" 975 feet per roll
900-380 3/8" 630 feet per roll
900-120 1/2" 335 feet per roll
900-580 5/8" 200 feet per roll
900-340 3/4" 125 feet per roll

SLOW MOVING VEHICLE SIGNS (SMV) & ACCESSORIES



Flat Plastic SMV Sign

12 per box
Regular Tape

AP101



Decal Only for SMV Sign

12 per box
Regular Tape

AP102



Metal SMV Sign

20 per box
Regular Tape

AP103



Regular Plastic SMV Sign

10 per box
Regular Tape

AP105



Flat Plastic SMV Sign

12 per box
High Visibility Tape

AP101NS



Decal Only for SMV Sign

12 per box
High Visibility Tape

AP102NS



Metal SMV Sign

20 per box
High Visibility Tape

AP103NS



Regular Plastic SMV Sign

10 per box
High Visibility Tape

AP105NS



Socket with Bolts

50 per box

SMV25



Spade only for SMV Signs

50 per box

SMV50



Reflective Tape

Red/Silver Dot C2 Conspicuity Tape
High intensity grade
2" x 150' roll

AP150RT



Magnetic Flashing LED Safety Light

Flashing and continuous functions
4 x AA batteries supply 24 hours of
flashing - 4" x 6"

AP200 Red
AP200A Amber



RATCHET STRAPS



Ratchet Strap

1" x 20' Wire hook assembly.
1100 lb working load limit

TD1



Ratchet Strap

2" x 27' Wire hook assembly.
3335 lb working load limit

TD2-27

HEAVY DUTY TOW STRAPS



Tow Straps

Nylon tow slings with reinforced loops
have 15-20% stretch. Not for lifting.

NTS2X20 2" x 20'. 32,000 lb
Breaking Strength

NTS4X20 4" x 20'. 57,000 lb
Breaking Strength



Fibreglass Driveway Marker

Orange/Silver reflective tape
5/16" diameter

12-670 60"
12-681 72"



Rubber Tie Down Straps

S-hook style.
Heavy duty rubber bungy straps

TDRS-09 9"
TDRS-15 15"
TDRS-21 21"
TDRS-31 31"

BARN DOOR HARDWARE

BARN2FIELD



Martin's Small Latch Stainless Steel

For doors 1-3/4" - 2-1/2"

02266



Plated Cast Door Easy Latch

Smooth operating, easy turn latch for your heavy barn door.

02277 - For 1-1/4" to 2-1/4" door thickness

02277-LONG - For 2-1/4" to 4" door thickness



Heavy Duty Drop Latch Zinc-Plated Steel

DL For doors 1-3/4" - 2-1/2" 10/case

DL-LONG For doors 2-1/4" - 4"

DL-SPRING Replacement Spring only



Stainless Steel Door Latch

Heavy duty 7/16" handle
304SS

DLSS



Barn Door Latch

For doors up to 2-3/4"
Lockable

DLD



Heavy Duty Drop Bolt Latch

Lockable, 304SS

Use your own 3/8" diameter bolts
to match the thickness of the door.

DBSS-HD



Latch Clamp

700lb capacity

12-LC-700



8" Heavy Duty Tee Hinge

Hot Dip Galvanized
5/32" thick

HTH8



10" Heavy Duty Tee Hinge

Hot Dip Galvanized
3/16" thick

HTH10



Rolling Door Chain Snugger Kit

2 kits required per door

RDCS



Rolling Door Latch Set

RDL - Complete set

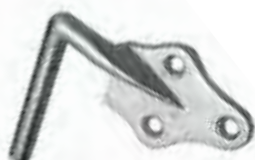

Stake Hook Left

12-3850X 3" Pin

12-3852X 6" Pin



Stake Hook Right

12-3851X 3" Pin

12-3853X 6" Pin



Stake Hook Eye Bracket

12-3854X



14" Hinge Strap

11/16" Furrel

12-9355X



Plated Lag Hook

11/16" x 6"

12-93134X

See page 264 for
farm gates and gate
hardware.

HINGES



Plated Tee Hinge

HTP12 - 12"
HTP10 - 10"
HTP8 - 8"
HTP6 - 6"
HTP5 - 5"
HTP4 - 4"
HTP3 - 3"



Heavy Duty SS Tee Hinge

HTH4-SS - 4"
HTH6-SS - 6"
HTH8-SS - 8"



Plated Strap Hinge

HSP12 - 12"
HSP10 - 10"
HSP8 - 8"
HSP6 - 6"
HSP5 - 5"
HSP4 - 4"



Heavy Duty SS Strap Hinge

HSH6-SS 6"



Plated Butt Hinge

HBHP450 - 4-1/2"
HBHP4 - 4"
HBHP350 - 3-1/2"
HBHP3 - 3"
HBHP250 - 2-1/2"



SS Heavy Duty Butt Hinge

HBHP3SS - 3"
HBHP4SS - 4"



SS Heavy Duty Gate Hinge

HGH350-SS 3-1/2"



Stainless Steel Butt Hinge

HBHSS4 - 4"
HBHSS3 - 3"



Stainless Steel Tee Hinge

8" Overall length
HTHSS8



Plated Double-Acting Spring Hinge

DAH4



Heavy Duty Tee Hinge

HTB10 - 10"
HTB8 - 8"
HTB6 - 6"
HTB4 - 4"

LATCHES/DOOR PULLS



Plated Chain Bolt Latch

DCBP



Plated Hasp

HP450 4.5"



Stainless Steel Swing Door Latch

DLCSS



Stainless Steel Drop Bolt Door Latch

DBSS



Plated Swing Door Latch

DLCP



Plated Chest Handle

CH350 - 3-1/2"



Plated Barrel Bolt

BB250 - 2-1/2"
BB4 - 4"
BB6 - 6"



Heavy Duty SS Barrel Bolt

BB5HD-SS 5"
BB8HD-SS 8"



Plated Door Hook

DHP4 4"
DHP6 6"
DHP8 8"



SS Door Hook

DHP4SS 4"
DHP6SS 6"
DHP8SS 8"



Door Bolt

DBD



Door Pull Handle

6-1/2"
DPZ6.5 Zinc
DPSS6.5 Stainless Steel



Heavy Duty Door Pull Handle

7"
DPZ7 Zinc



Heavy Duty Door Pull

6.5"
DPHH6.5 Zinc



Spring Pin Latch

Zinc Plated
1/2" Pin Diameter
Includes bracket
SPL



SNAP, QUICK LINKS, & LYNCH PINS



Stainless Steel Square Head Swivel

17536 - 5/8"
17535 - 3/4"



Lynch Pins

B624 - 1/4"
B625 - 7/16"



Square Locking Pin

B725 - 3/8" x 2-1/2"



Push-In Snap

R3C3A - 3/4"
R3C3B - 1-1/8"



SS Snap Hook

R2C1SS - 3/16" x 2"
R2C2ASS - 7/32" x 2-3/8"
R2C2SS - 1/4" x 2-3/4"
R3C2SS - 5/16" x 3-1/8"
R3C2ASS - 11/32" x 3-5/8"
R3C2BSS - 3/8" x 4"
R3C2CSS - 15/32" x 5-1/2"



Plated Snap Hook

R2C1 - 3/16" x 2"
R2C2A - 7/32" x 2-3/8"
R2C2 - 1/4" x 2-3/4"
R3C2 - 5/16" x 3-1/8"
R3C2A - 11/32" x 3-5/8"
R3C2B - 3/8" x 4"
R3C2C - 15/32" x 5-1/2"



Swivel Snap

R3C5 - 5/8"
R2C4 - 3/4"
R3C4 - 1/2"



Flat Swivel Snap

R3C6 - 1"



Snap

R4C1 - 1"



Repair Snap

R4C1R - 1" Chrome
Plated Repair Snap
R4C1BR - 1" Solid Brass



Bull Snap

R4C3A - 7/8"
R4C3B - 1"
R4C3C - Non-Swivel 7/8"
R4C3D - Stainless Steel



Rounded Eye Bull Snap with Pull Lever

R4C3E - 7/8"



Double Snap

R4C4A - 1/2" x 4-1/2"
R4C4B - 5/16" x 3-1/2"
R4C4BNP - 5/16" x 3-1/2"



Panic Snap

R4C6 - 1" x 3-1/4"



Open End Cold Shut Snap

R4C2 - 4"



Flat Back Pail Bucket Holders

FBP-BH - Bucket Holder



Heavy Duty Hitching Ring

HR328 -
Powder Coated Black



Hitching Ring

HR415 - Zinc Plated



Stainless Steel Screw Hook

76-2-916 - 5/32" x 2-9/16"
76-3-38 - 3/16" x 3-3/8"
76-4-14 - 1/4" x 4-1/4"
76-932-478 - 9/32" x 4-1/2"
76-4-1516 - 5/16" x 5"
76-4-78 - 3/8" x 5"



Stainless Steel Bolt Hook

77-2-00 - 3/16" x 2"
77-2-38 - 7/32" x 2-3/8"
77-2-58 - 1/4" x 2-5/8"
77-3-14 - 5/16" x 3-1/4"
77-3-78 - 3/8" x 3-7/8"



Stainless Steel Lag Eye Screw

78-16-158 - 3/16" x 1-5/8"
78-316-3 - 3/16" x 3"
78-316-334 - 3/16" x 3-3/4"
78-14-2 - 1/4" x 2"
78-14-258 - 1/4" x 2-5/8"
78-14-3 - 1/4" x 3"
78-14-334 - 1/4" x 3-3/4"
78-516-314 - 5/16" x 3-1/4"
78-516-4 - 5/16" x 4"
78-38-4 - 3/8" x 4"
78-38-412 - 3/8" x 4-1/2"
78-716-514 - 7/16" x 5-1/4"



Zinc Plated Lag Eye Screw

78-14-3-Z - 1/4" x 3"
78-516-314-Z - 5/16" x 3-1/4"
78-38-4-Z - 3/8" x 4"
78-716-514-Z - 7/16" x 5-1/4"



Stainless Steel Bent Eye Bolt

79-14-2 - 1/4" x 2"
79-14-3 - 1/4" x 3"
79-14-4 - 1/4" x 4"
79-516-4 - 5/16" x 4"
79-38-4 - 3/8" x 4"
79-38-6 - 3/8" x 6"



Stainless Steel S Hook

80-1-00 - 1/8" x 1"
80-1-12 - 3/16" x 1-1/2"
80-2-00 - 1/4" x 2-1/4"
80-3-00 - 5/16" x 3"
80-3-12 - 3/8" x 3-1/2"



Zinc Plated S Hook

80-1-00-Z - 1/8" x 1-1/4"
80-1-12-Z - 3/16" x 1-1/2"
80-2-00-Z - 1/4" x 2-1/4"
80-3-00-Z - 5/16" x 3"
80-3-12-Z - 3/8" x 3-1/2"



Hook and Eye Turnbuckle - Cast Zinc

TB-14 - 1/4"
TB-516 - 5/16"
TB-38 - 3/8"



Zinc Plated Quick Link

E614 - 1/8"
E615 - 3/16"
E616 - 1/4"
E617 - 5/16"
E618 - 3/8"
E619 - 1/2"



Stainless Steel Quick Link

75-180 - 1/8"
75-316 - 3/16"
75-140 - 1/4"
75-516 - 5/16"
75-380 - 3/8"
75-120 - 1/2"



Welded Steel Ring

Nickel plated
 Inside diameter listed
RING-1 - 1"
RING-1-1/2 - 1-1/2"
RING-2 - 2"
RING-2-1/2 - 2-1/2"
RING-3 - 3"



Welded Stainless Steel Ring

304SS
 Inside diameter listed
RING-1-SS - 1"
RING-1-1/2-SS - 1-1/2"
RING-2-SS - 2"
RING-2-1/2-SS - 2-1/2"
RING-3-SS - 3"



Heavy Duty Tool Hook

1/2" diameter
HDTH



Screw-Pin Anchor Shackle

Non-rated
SPAS-250 - 1/4"
SPAS-312 - 5/16"
SPAS-375 - 3/8"
SPAS-500 - 1/2"

EARTH ANCHORS

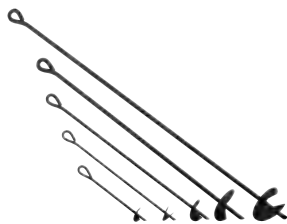

Earth Anchors

180-250J 1/2" x 3" x 18"
180-255J 1/2" x 3" x 28"
180-260J 5/8" x 4" x 38"
180-269J 3/4" x 6" x 46"
180-270J 3/4" x 6" x 58"



2T Chain Hoist

8' (2.5m) chain
 Forged swivel hooks
CH-2



Cable Puller

4000 lb capacity
CP-2

PREMIUM STAINLESS STEEL CRIMP PEX FITTINGS



FIRST IN THE INDUSTRY!

- FOR USE IN **ALL** APPLICATIONS
- **LONGER LIFE** SPAN THAN BRASS
- UP TO **TWICE AS STRONG** AS BRASS AND POLY
- **PRO CERTIFIED** WITH 30 YEAR WARRANTY
- **SUPERIOR** WATER FLOW RATE

$\frac{1}{2}$, $\frac{3}{4}$ and 1" in 304 Stainless

BALL VALVES
ELBOWS
TEES
COUPLINGS
ADAPTERS
PLUGS



BOSHART
INDUSTRIES
BOSHART.COM

BOSHART Stainless Steel PEX fittings have up to a 17.6% greater flow area for less restriction and better flow in your PEX pipe installation.



FASTENERS & PARTS BINS



Bolt Bin

Page 166



Nylon Cable Ties

Page 169



Air Tube Fittings

Page 170

CONCRETE ANCHORS**PARAWEDGE CONCRETE ANCHORS PARASLEEVE ANCHORS****Parawedge™ GR2 Zinc Plated Concrete Anchors**

C-010-C-3440	- 1/4" X 1-3/4"	- 100/Box
C-010-C-3446	- 1/4" X 2-1/4"	- 100/Box
C-010-C-3458	- 1/4" X 3-1/4"	- 100/Box
C-010-C-3565	- 3/8" X 2-1/4"	- 50/Box
C-010-C-3570	- 3/8" X 2-3/4"	- 50/Box
C-010-C-3572	- 3/8" X 3"	- 50/Box
C-010-C-3575	- 3/8" X 3-3/4"	- 50/Box
C-010-C-3583	- 3/8" X 5"	- 50/Box
C-010-C-3588	- 3/8" X 6-1/2"	- 50/Box
C-010-C-3623	- 1/2" X 2-3/4"	- 50/Box
C-010-C-3630	- 1/2" X 3-3/4"	- 50/Box
C-010-C-3640	- 1/2" X 4-1/4"	- 50/Box
C-010-C-3648	- 1/2" X 5-1/2"	- 25/Box
C-010-C-3665	- 1/2" X 7"	- 25/Box
C-010-C-3725	- 5/8" X 3-1/2"	- 20/Box
C-010-C-3733	- 5/8" X 4-1/2"	- 20/Box
C-010-C-3735	- 5/8" X 5"	- 20/Box
C-010-C-3739	- 5/8" X 6"	- 20/Box
C-010-C-3743	- 5/8" X 7"	- 20/Box
C-010-C-3770	- 3/4" X 4-1/4"	- 10/Box
C-010-C-3778	- 3/4" X 5-1/2"	- 10/Box
C-010-C-3784	- 3/4" X 6-1/4"	- 10/Box
C-010-C-3787	- 3/4" X 7"	- 10/Box
C-010-C-3790	- 3/4" X 8-1/2"	- 10/Box

Parawedge™ Stainless Steel Concrete Anchors

C-060-C-3440	- 1/4" X 1-3/4"	- 100/Box
C-060-C-3446	- 1/4" X 2-1/4"	- 100/Box
C-060-C-3458	- 1/4" X 3-1/4"	- 100/Box
C-060-C-3565	- 3/8" X 2-1/4"	- 50/Box
C-060-C-3572	- 3/8" X 3"	- 50/Box
C-060-C-3575	- 3/8" X 3-3/4"	- 50/Box
C-060-C-3583	- 3/8" X 5"	- 50/Box
C-060-C-3623	- 1/2" X 2-3/4"	- 50/Box
C-060-C-3630	- 1/2" X 3-3/4"	- 50/Box
C-060-C-3640	- 1/2" X 4-1/4"	- 50/Box
C-060-C-3648	- 1/2" X 5-1/2"	- 25/Box
C-060-C-3725	- 5/8" X 3-1/2"	- 20/Box
C-060-C-3733	- 5/8" X 4-1/2"	- 20/Box
C-060-C-3735	- 5/8" X 5"	- 20/Box
C-060-C-3739	- 5/8" X 6"	- 20/Box

DROP IN ANCHORS**Drop-In Zinc Concrete Anchors**

C-070-C-N405	- 1/4-20 / 3/8"	- 100/Box
C-070-C-N553	- 3/8-16 / 1/2"	- 50/Box
C-070-C-N603	- 1/2-13 / 5/8"	- 50/Box

Drop-In Stainless Steel Concrete Anchors

C-071-C-N405	- 1/4-20 / 3/8"	- 100/Box
C-071-C-N553	- 3/8-16 / 1/2"	- 50/Box
C-071-C-N603	- 1/2-13 / 5/8"	- 50/Box

Drop-In Anchor Setting Tool

C-070-U-T400	- 1/4"
C-070-U-T550	- 3/8"
C-070-U-T600	- 1/2"

**Parasleeve™ Zinc Plated Concrete Anchors GR2**

C-100-C-3513	- 5/16" X 1-1/2"	- 100/Box
C-100-C-3520	- 5/16" X 2-1/2"	- 100/Box
C-100-C-3562	- 3/8" X 1-7/8"	- 50/Box
C-100-C-3572	- 3/8" X 3"	- 50/Box
C-100-C-3577	- 3/8" X 4"	- 25/Box
C-100-C-3618	- 1/2" X 2-1/4"	- 25/Box
C-100-C-3626	- 1/2" X 3"	- 25/Box
C-100-C-3635	- 1/2" X 4"	- 25/Box
C-100-C-3656	- 1/2" X 6"	- 25/Box
C-100-C-3722	- 5/8" X 3"	- 25/Box
C-100-C-3730	- 5/8" X 4-1/4"	- 25/Box

Parasleeve™ Stainless Steel Concrete Anchors

C-160-C-3434	- 1/4" X 1-3/8"	- 100/Box
C-160-C-3446	- 1/4" X 2-1/4"	- 100/Box
C-160-C-3513	- 5/16" X 1-1/2"	- 100/Box
C-160-C-3520	- 5/16" X 2-1/2"	- 100/Box
C-160-C-3562	- 3/8" X 1-7/8"	- 50/Box
C-160-C-3572	- 3/8" X 3"	- 50/Box
C-160-C-3618	- 1/2" X 2-1/4"	- 25/Box
C-160-C-3626	- 1/2" X 3"	- 25/Box

SUPERSLEEVE ANCHORS**Supersleeve™ GR5 Zinc Plated Heavy Duty Concrete Anchors**

C-200-C-3563	- 3/8" X 2"	- 50/Box
C-200-C-3572	- 3/8" X 3"	- 50/Box
C-200-C-3577	- 3/8" X 4"	- 25/Box
C-200-C-3623	- 1/2" X 2-3/4"	- 25/Box
C-200-C-3630	- 1/2" X 3-3/4"	- 25/Box

WEDGE BOLT ANCHOR**Heavy Duty Wedge Bolt Concrete Anchors - Coated**

C-WB-140-134	- 1/4" X 1-3/4"	- 100/Box
C-WB-140-234	- 1/4" X 2-3/4"	- 50/Box
C-WB-140-300	- 1/4" X 3"	- 50/Box
C-WB-516-214	- 5/16" X 2-1/4"	- 50/Box
C-WB-516-300	- 5/16" X 3"	- 50/Box
C-WB-380-134	- 3/8" X 1-3/4"	- 50/Box
C-WB-380-212	- 3/8" X 2-1/2"	- 50/Box
C-WB-380-300	- 3/8" X 3"	- 50/Box
C-WB-380-400	- 3/8" X 4"	- 50/Box
C-WB-120-212	- 1/2" X 2-1/2"	- 40/Box
C-WB-120-300	- 1/2" X 3"	- 40/Box
C-WB-120-400	- 1/2" X 4"	- 40/Box
C-WB-120-500	- 1/2" X 5"	- 10/Box
C-WB-580-400	- 5/8" X 4"	- 10/Box
C-WB-580-500	- 5/8" X 5"	- 10/Box
C-WB-580-600	- 5/8" X 6"	- 10/Box

DRIVE NAIL ANCHORS**Drive Nail Concrete Anchors**

C-350-C-D220	- 3/16" X 7/8"	- 100/Box
C-350-C-D422	- 1/4" X 3/4"	- 100/Box
C-350-C-D427	- 1/4" X 1-1/4"	- 100/Box
C-350-C-D436	- 1/4" X 1-1/2"	- 100/Box
C-350-C-D443	- 1/4" X 2"	- 100/Box

Drive Nail Stainless Steel Concrete Anchors

C-360-C-D425	- 1/4" X 1"	- 100/Box
C-360-C-D427	- 1/4" X 1-1/4"	- 100/Box
C-360-C-D436	- 1/4" X 1-1/2"	- 100/Box
C-360-C-D443	- 1/4" X 2"	- 100/Box
C-360-C-D450	- 1/4" X 3"	- 100/Box

**Hex Head Concrete Screws**

Sold Per Box of 100

C-800-C-3225	- 3/16" X 1-1/4"	- 100/Box
C-800-C-3230	- 3/16" X 1-3/4"	- 100/Box
C-800-C-3240	- 3/16" X 2-1/4"	- 100/Box
C-800-C-3245	- 3/16" X 2-3/4"	- 100/Box
C-800-C-3255	- 3/16" X 3-1/4"	- 100/Box
C-800-C-3265	- 3/16" X 3-3/4"	- 100/Box
C-800-C-3269	- 3/16" X 4"	- 100/Box
C-800-C-3429	- 1/4" X 1-1/4"	- 100/Box
C-800-C-3440	- 1/4" X 1-3/4"	- 100/Box
C-800-C-3446	- 1/4" X 2-1/4"	- 100/Box
C-800-C-3452	- 1/4" X 2-3/4"	- 100/Box
C-800-C-3458	- 1/4" X 3-1/4"	- 100/Box
C-800-C-3463	- 1/4" X 3-3/4"	- 100/Box
C-800-C-3466	- 1/4" X 4"	- 100/Box

WEDGE BOLT ANCHOR**304SS Heavy Duty Wedge Bolt Concrete Anchors**

C-WB-380-300-SS	- 3/8" X 3"	- 50/Box
C-WB-380-400-SS	- 3/8" X 4"	- 50/Box
C-WB-380-500-SS	- 3/8" X 5"	- 50/Box
C-WB-380-600-SS	- 3/8" X 6"	- 50/Box
C-WB-120-300-SS	- 1/2" X 3"	- 25/Box
C-WB-120-400-SS	- 1/2" X 4"	- 20/Box
C-WB-120-500-SS	- 1/2" X 5"	- 20/Box
C-WB-120-600-SS	- 1/2" X 6"	- 20/Box

CONCRETE DRILL BITS



Concrete Drill Bits

C-801-U-N180	- 5/32" X 3-1/2"- 1/PK
C-801-U-N185	- 5/32" X 4-1/2"- 1/PK
C-801-U-N190	- 5/32" X 5-1/2"- 1/PK
C-801-U-N260	- 3/16" X 3-1/2"- 1/PK
C-801-U-N275	- 3/16" X 4-1/2"- 1/PK
C-801-U-N285	- 3/16" X 5-1/2"- 1/PK
C-801-U-N295	- 3/16" X 6-1/2"- 1/PK
C-801-U-N300	- 3/16" X 7-1/2"- 1/PK

Concrete Drill Bits - Dewalt

C-DW-532X6	- 5/32" X 6
C-DW-316X6	- 3/16" X 6
C-DW-14X6	- 1/4" X 6"
C-DW-516X6	- 5/16" X 6"
C-DW-38X6	- 3/8" X 6"
C-DW-12X6	- 1/2" X 6"
C-DW-58X6	- 5/8" X 6"

SDS DRILL BITS



SDS Concrete Drill Bits

SDS-532X6	- 5/32" X 6
SDS-316X6	- 3/16" X 6
SDS-14X6	- 1/4" X 6"
SDS-516X6	- 5/16" X 6"
SDS-38X6	- 3/8" X 6"
SDS-12X6	- 1/2" X 6"
SDS-58X8	- 5/8" X 8"
SDS-34X10	- 3/4" X 10"

BOLTS

THREADED ROD



Threaded Rod Zinc

12-THRR14	- 1/4" X 36"
12-THRR516	- 5/16" X 36"
12-THRR38	- 3/8" X 36"
12-THRR716	- 7/16" X 36"
12-THRR12	- 1/2" X 36"
12-THRR58	- 5/8" X 36"
12-THRR34	- 3/4" X 36"
12-THRR78	- 7/8" X 36"
12-THRR1	- 1" X 36"

Stainless Steel Threaded Rod

68-250	- 1/4" X 36"
68-516	- 5/16" X 36"
68-380	- 3/8" X 36"
68-120	- 1/2" X 36"
68-580	- 5/8" X 36"

THREADED ROD PLATE



Zinc

12-THRR38-PLATE	- 3/8"
------------------------	--------

HEX BOLTS



Stainless Steel Hex Bolt

61-140-012	- 1/4" X 1/2"
61-140-034	- 1/4" X 3/4"
61-140-058	- 1/4" X 5/8"
61-140-100	- 1/4" X 1"
61-140-112	- 1/4" X 1-1/2"
61-140-200	- 1/4" X 2"
61-140-212	- 1/4" X 2-1/2"
61-140-234	- 1/4" X 2-3/4"
61-140-300	- 1/4" X 3"
61-140-312	- 1/4" X 3-1/2"
61-140-NUT	- 1/4" Nut
61-140-NUTLO	- 1/4" Lock Nut
61-140-WASHF	- 1/4" Flat Washer
61-140-WASH-FENDER	- 1/4" Fender Washer
61-516-034	- 5/16" X 3/4"
61-516-100	- 5/16" X 1"
61-516-112	- 5/16" X 1-1/2"
61-516-200	- 5/16" X 2"
61-516-212	- 5/16" X 2-1/2"
61-516-300	- 5/16" X 3"
61-516-400	- 5/16" X 4"
61-516-NUT	- 5/16" Nut
61-516-NUTLO	- 5/16" Lock Nut
61-516-WASHF	- 5/16" Flat Washer
61-516-FENDERW	- 5/16" Fender Washer

61-380-034	- 3/8" X 3/4"
61-380-100	- 3/8" X 1"
61-380-112	- 3/8" X 1-1/2"
61-380-200	- 3/8" X 2"
61-380-214	- 3/8" X 2-1/4"
61-380-212	- 3/8" X 2-1/2"
61-380-300	- 3/8" X 3"
61-380-312	- 3/8" X 3-1/2"
61-380-400	- 3/8" X 4"
61-380-412	- 3/8" X 4-1/2"
61-380-500	- 3/8" X 5"
61-380-NUT	- 3/8" Nut
61-380-NUTLO	- 3/8" Lock Nut
61-380-WASHF	- 3/8" Flat Washer

61-120-100	- 1/2" X 1"
61-120-112	- 1/2" X 1-1/2"
61-120-134	- 1/2" X 1-3/4"
61-120-200	- 1/2" X 2"
61-120-212	- 1/2" X 2-1/2"
61-120-300	- 1/2" X 3"
61-120-312	- 1/2" X 3-1/2"
61-120-400	- 1/2" X 4"
61-120-NUT	- 1/2" Nut
61-120-NUTLO	- 1/2" Nylon Lock Nut
61-120-WASHF	- 1/2" Flat Washers

Zinc Plated Hex Bolt GR5

60-140-012	- 1/4" X 1/2"
60-140-034	- 1/4" X 3/4"
60-140-058	- 1/4" X 5/8"
60-140-100	- 1/4" X 1"
60-140-112	- 1/4" X 1-1/2"
60-140-134	- 1/4" X 1-3/4"
60-140-200	- 1/4" X 2"
60-140-212	- 1/4" X 2-1/2"
60-140-300	- 1/4" X 3"
60-140-312	- 1/4" X 3-1/2"
60-140-400	- 1/4" X 4"
60-140-412	- 1/4" X 4-1/2"
60-140-500	- 1/4" X 5"
60-140-512	- 1/4" X 5-1/2"
60-140-NUT	- 1/4" Nut
60-140-NUTLO	- 1/4" Lock Nut
60-140-WASHF	- 1/4" Flat Washer
60-140-WASHL	- 1/4" Lock Washer

60-516-012	- 5/16" X 1/2"
60-516-100	- 5/16" X 1"
60-516-114	- 5/16" X 1-1/4"
60-516-112	- 5/16" X 1-1/2"
60-516-200	- 5/16" X 2"
60-516-212	- 5/16" X 2-1/2"
60-516-300	- 5/16" X 3"
60-516-312	- 5/16" X 3-1/2"
60-516-400	- 5/16" X 4"
60-516-412	- 5/16" X 4-1/2"
60-516-500	- 5/16" X 5"
60-516-NUT	- 5/16" Nut
60-516-NUTLO	- 5/16" Lock Nut
60-516-WASHF	- 5/16" Flat Washer
60-516-WASHL	- 5/16" Lock Washer
60-516-NUTLO-FL	- 5/16" Flange Lock Nut

60-380-012	- 3/8" X 1/2"
60-380-100	- 3/8" X 1"
60-380-114	- 3/8" X 1-1/4"
60-380-112	- 3/8" X 1-1/2"
60-380-200	- 3/8" X 2"
60-380-212	- 3/8" X 2-1/2"
60-380-300	- 3/8" X 3"
60-380-312	- 3/8" X 3-1/2"
60-380-400	- 3/8" X 4"
60-380-412	- 3/8" X 4-1/2"
60-380-500	- 3/8" X 5"
60-380-NUT	- 3/8" Nut
60-380-NUTLO	- 3/8" Lock Nut
60-380-WASHF	- 3/8" Flat Washer
60-380-WASHL	- 3/8" Lock Washer

60-716-034	- 7/16" X 3/4"
60-716-100	- 7/16" X 1"
60-716-112	- 7/16" X 1-1/2"
60-716-200	- 7/16" X 2"
60-716-212	- 7/16" X 2-1/2"
60-716-300	- 7/16" X 3"
60-716-312	- 7/16" X 3-1/2"
60-716-400	- 7/16" X 4"
60-716-412	- 7/16" X 4-1/2"
60-716-500	- 7/16" X 5"
60-716-NUT	- 7/16" Nut
60-716-NUTLO	- 7/16" Lock Nut
60-716-WASHF	- 7/16" Flat Washer
60-716-WASHL	- 7/16" Lock Washer

60-120-075	- 1/2" X 3/4"
60-120-100	- 1/2" X 1"
60-120-112	- 1/2" X 1-1/2"
60-120-134	- 1/2" X 1-3/4"
60-120-200	- 1/2" X 2"
60-120-212	- 1/2" X 2-1/2"
60-120-300	- 1/2" X 3"
60-120-312	- 1/2" X 3-1/2"
60-120-400	- 1/2" X 4"
60-120-412	- 1/2" X 4-1/2"
60-120-500	- 1/2" X 5"
60-120-NUT	- 1/2" Nut
60-120-NUTLO	- 1/2" Lock Nut
60-120-WASHF	- 1/2" Flat Washer
60-120-WASHL	- 1/2" Lock Washer

60-580-100	- 5/8" X 1"
60-580-114	- 5/8" X 1-1/4"
60-580-112	- 5/8" X 1-1/2"
60-580-134	- 5/8" X 1-3/4"
60-580-200	- 5/8" X 2"
60-580-212	- 5/2" X 2-1/2"
60-580-300	- 5/2" X 3"
60-580-312	- 5/2" X 3-1/2"
60-580-412	- 5/8" X 4-1/2"
60-580-500	- 5/8" X 5"
60-580-NUT	- 5/8" Nut
60-580-NUTLO	- 5/8" Lock Nut
60-580-WASHF	- 5/8" Flat Washer
60-580-WASHL	- 5/8" Lock Washer

CARRIAGE BOLTS



Zinc Carriage Bolt GR2

62-140-012	- 1/4" X 1 1/2"
62-140-100	- 1/4" X 1"
62-140-112	- 1/4" X 1-1/2"
62-140-200	- 1/4" X 2"
62-140-212	- 1/4" X 2-1/2"
62-140-300	- 1/4" X 3"
62-140-312	- 1/4" X 3-1/2"
62-140-400	- 1/4" X 4"
62-140-412	- 1/4" X 4-1/2"
62-140-500	- 1/4" X 5"
62-516-012	- 5/16" X 1 1/2"
62-516-034	- 5/16" X 3/4"
62-516-100	- 5/16" X 1"
62-516-112	- 5/16" X 1-1/2"
62-516-114	- 5/16" X 1-1/4"
62-516-200	- 5/16" X 2"
62-516-212	- 5/16" X 2-1/2"
62-516-300	- 5/16" X 3"
62-516-312	- 5/16" X 3-1/2"
62-516-400	- 5/16" X 4"
62-516-412	- 5/16" X 4-1/2"
62-516-500	- 5/16" X 5"
62-516-512	- 5/16" X 5-1/2"
62-380-100	- 3/8" X 1"
62-380-112	- 3/8" X 1-1/2"
62-380-200	- 3/8" X 2"
62-380-212	- 3/8" X 2-1/2"
62-380-300	- 3/8" X 3"
62-380-312	- 3/8" X 3-1/2"
62-380-400	- 3/8" X 4"
62-380-412	- 3/8" X 4-1/2"
62-380-500	- 3/8" X 5"
62-716-112	- 7/16" x 1-1/2"
62-716-200	- 7/16" x 2"
62-716-212	- 7/16" x 2-1/2"
62-716-300	- 7/16" x 3"
62-716-400	- 7/16" x 4"
62-716-500	- 7/16" x 5"
62-120-100	- 1/2" X 1"
62-120-112	- 1/2" X 1-1/2"
62-120-200	- 1/2" X 2"
62-120-212	- 1/2" X 2-1/2"
62-120-300	- 1/2" X 3"
62-120-312	- 1/2" X 3-1/2"
62-120-400	- 1/2" X 4"
62-120-500	- 1/2" X 5"

Stainless Steel Carriage Bolts

63-140-100	- 1/4" X 1"
63-140-200	- 1/4" X 2"
63-140-300	- 1/4" X 3"
63-140-400	- 1/4" X 4"
63-516-100	- 5/16" X 1"
63-516-200	- 5/16" X 2"
63-516-300	- 5/16" X 3"
63-380-100	- 3/8" X 1"
63-380-200	- 3/8" X 2"
63-380-300	- 3/8" X 3"
63-120-100	- 1/2" x 1"
63-120-112	- 1/2" x 1-1/2"
63-120-200	- 1/2" x 2"
63-120-212	- 1/2" x 2-1/2"
63-120-300	- 1/2" x 3"

HEX HEAD LAG



1/4" Zinc

70-140-150	- 1/4" X 1-1/2"
70-140-200	- 1/4" X 2"
70-140-250	- 1/4" X 2-1/2"
70-140-300	- 1/4" X 3"
70-140-400	- 1/4" X 4"

5/16" Zinc

70-516-150	- 5/16" X 1-1/2"
70-516-200	- 5/16" X 2"
70-516-250	- 5/16" X 2-1/2"
70-516-300	- 5/16" X 3"
70-516-400	- 5/16" X 4"

3/8" Zinc

70-380-150	- 3/8" X 1-1/2"
70-380-200	- 3/8" X 2"
70-380-250	- 3/8" X 2-1/2"
70-380-300	- 3/8" X 3"
70-380-350	- 3/8" X 3-1/2"
70-380-400	- 3/8" X 4"

1/2" Zinc

70-120-200	- 1/2" X 2"
70-120-250	- 1/2" X 2-1/2"
70-120-300	- 1/2" X 3"
70-120-400	- 1/2" X 4"
70-120-500	- 1/2" X 5"
70-120-600	- 1/2" X 6"

BOLT BIN



Bolt Bin Assortment

Grade 5 Bolt Assortment - Zinc plated. 2380 pieces. Bins & labels included. 1/4" - 1/2" Dia.

12-022600

Bolt Bin Only

12-022017	36"W x 24"H x 12" with 40 compartments
12-022018	36"W x 42"H x 12" with 42 compartments
12-022019	36"W x 42"H x 12" with 72 compartments
12-022023	Steel doors, chrome handles and magnetic catches for 40 compartment bin
12-022025	Steel doors, chrome handles and magnetic catches for 42/72 compartment bins
12-022027	4" High base. Fits either model

HEX HEAD LAGS

1/4" Stainless Steel

69-140-150	- 1/4" x 1-1/2"
69-140-200	- 1/4" x 2"
69-140-250	- 1/4" x 2-1/2"
69-140-300	- 1/4" x 3"

5/16" Stainless Steel

69-516-150	- 5/16" x 1-1/2"
69-516-200	- 5/16" x 2"
69-516-250	- 5/16" x 2-1/2"
69-516-300	- 5/16" x 3"
69-516-350	- 5/16" x 3-1/2"

3/8" Stainless Steel

69-380-200	- 3/8" x 2"
69-380-250	- 3/8" x 2-1/2"
69-380-300	- 3/8" x 3"
69-380-350	- 3/8" x 3-1/2"
69-380-400	- 3/8" x 4"
69-380-500	- 3/8" x 5"

1/2" Stainless Steel

69-120-300	- 1/2" x 3"
69-120-400	- 1/2" x 4"
69-120-500	- 1/2" x 5"



High Quality Jobber Drills

135° Split Point, TiN coated HSS

12-JD-SET	- 1/16" - 1/2" - 29pc set
12-JD-1/16	- 1/16"
12-JD-3/32	- 3/32"
12-JD-1/8	- 1/8"
12-JD-5/32	- 5/32"
12-JD-3/16	- 3/16"
12-JD-7/32	- 7/32"
12-JD-1/4	- 1/4"
12-JD-9/32	- 9/32"
12-JD-5/16	- 5/16"
12-JD-11/32	- 11/32"
12-JD-3/8	- 3/8"
12-JD-13/32	- 13/32"
12-JD-7/16	- 7/16"
12-JD-15/32	- 15/32"
12-JD-1/2	- 1/2"

Metric Bolt Assortment

Grade 8.8 Metric Bolt Assortment - Zinc plated. 2150 pieces. Bins & labels included. 5mm - 12mm Dia.

12-022602



Bolt Size UNC Taps HSS

TAP-14	- 1/4"-20
TAP-516	- 5/16"-18
TAP-38	- 3/8"-16
TAP-12	- 1/2"-13

SCREWS SOLD IN BOXES OF 100

STAINLESS STEEL FLAT HEAD SQUARE SOCKET TAPPING SCREWS



64-8-075	- #8 X 3/4"
64-8-100	- #8 X 1"
64-8-125	- #8 X 1-1/4"
64-8-150	- #8 X 1-1/2"
64-8-200	- #8 X 2"
64-8-250	- #8 X 2-1/2"
64-8-300	- #8 X 3"
64-10-075	- #10 X 3/4"
64-10-100	- #10 X 1"
64-10-125	- #10 X 1-1/4"
64-10-150	- #10 X 1-1/2"
64-10-200	- #10 X 2"
64-10-250	- #10 X 2-1/2"
64-10-300	- #10 X 3"



Flat Head Yellow Construction Screw

59-8-100	- #8 x 1"
59-8-125	- #8 x 1-1/4"
59-8-150	- #8 x 1-1/2"
59-8-175	- #8 x 1-3/4"
59-8-200	- #8 x 2"
59-8-250	- #8 x 2-1/2"
59-8-300	- #8 x 3"
59-10-300	- #10 x 3"
59-10-350	- #10 x 3-1/2"
59-10-400	- #10 x 4"
59-10-500	- #10 x 5"
59-10-600	- #10 x 6"

PAN HEAD SQUARE SOCKET TAPPING SCREWS



Zinc

72-8-075	- #8 X 3/4"
72-8-100	- #8 X 1"
72-8-125	- #8 X 1-1/4"
72-8-150	- #8 X 1-1/2"
72-8-200	- #8 X 2"
72-8-250	- #8 X 2-1/2"
72-8-300	- #8 X 3"
72-10-075	- #10 X 3/4"
72-10-100	- #10 X 1"
72-10-125	- #10 X 1-1/4"
72-10-150	- #10 X 1-1/2"
72-10-200	- #10 X 2"
72-10-250	- #10 X 2-1/2"
72-10-300	- #10 X 3"

Stainless Steel

65-8-075	- #8 X 3/4"
65-8-100	- #8 X 1"
65-8-125	- #8 X 1-1/4"
65-8-075	- #8 X 3/4"
65-8-100	- #8 X 1"
65-8-125	- #8 X 1-1/4"
65-8-150	- #8 X 1-1/2"
65-8-200	- #8 X 2"
65-8-250	- #8 X 2-1/2"
65-8-300	- #8 X 3"
65-10-058	- #10 X 5/8"
65-10-075	- #10 X 3/4"
65-10-100	- #10 X 1"
65-10-125	- #10 X 1-1/4"
65-10-150	- #10 X 1-1/2"
65-10-200	- #10 X 2"
65-10-250	- #10 X 2-1/2"
65-10-300	- #10 X 3"
65-12-075	- #12 x 3/4"
65-12-100	- #12 x 1"
65-12-125	- #12 x 1-1/4"
65-12-150	- #12 x 1-1/2"
65-12-200	- #12 x 2"
65-12-250	- #12 x 2-1/2"
65-12-300	- #12 x 3"
65-12-400	- #12 x 4"
65-14-150	- #14 X 1-1/2"
65-14-200	- #14 X 2"
65-14-250	- #14 X 2-1/2"
65-14-300	- #14 X 3"

HEX HEAD SELF-DRILLING SCREWS



Zinc

73-8-050	- #8 X 1/2"
73-8-075	- #8 X 3/4"
73-8-100	- #8 X 1"
73-8-150	- #8 X 1-1/2"
73-10-050	- #10 X 1/2"
73-10-075	- #10 X 3/4"
73-10-100	- #10 X 1"
73-10-150	- #10 X 1-1/2"
73-12-100	- #12 X 1"
73-12-150	- #12 X 1-1/2"
73-12-200	- #12 X 2"
73-12-300	- #12 X 3"
73-14-100	- #14 X 1"
73-14-200	- #14 X 2"
73-14-300	- #14 X 3"

Stainless Steel

66-8-050	- #8 X 1/2"
66-8-075	- #8 X 3/4"
66-8-100	- #8 X 1"
66-8-150	- #8 X 1-1/2"
66-10-050	- #10 X 1/2"
66-10-075	- #10 X 3/4"
66-10-100	- #10 X 1"
66-10-150	- #10 X 1-1/2"

PAN HEAD SQUARE SOCKET SELF DRILLING SCREWS



Zinc

74-8-050	- #8 X 1/2"
74-8-075	- #8 X 3/4"
74-8-100	- #8 X 1"
74-10-050	- #10 X 1/2"
74-10-075	- #10 X 3/4"
74-10-100	- #10 X 1"
74-10-150	- #10 X 1-1/2"

Stainless Steel

67-8-050	- #8 X 1/2"
67-8-075	- #8 X 3/4"
67-8-100	- #8 X 1"
67-10-050	- #10 X 1/2"
67-10-075	- #10 X 3/4"
67-10-100	- #10 X 1"
67-10-150	- #10 X 1-1/2"

NUT DRIVERS



Magnetic Nut Driver

12-222360	- 1/4"
12-222365	- 5/16"



5 pc Nut Driver Set

Magnetic
1/4" to 1/2"



Impact Socket Driver Adaptor

3 pc set
1/4", 3/8" and 1/2"



Stainless Steel Square Socket Deck Screw

64D-8-125-P100	- #8 x 1-1/4" Pack of 100
64D-8-200-P100	- #8 x 2" Pack of 100
64D-8-200-J400	- #8 x 2" Jar of 400
64D-8-250-P100	- #8 x 2-1/2" Pack of 100
64D-8-300-P100	- #8 x 3" Pack of 100
64D-8-300-J400	- #8 x 3" Jar of 400
64D-10-350-P100	- #10 x 3-1/2" Pack of 100
64D-10-350-J300	- #10 x 3-1/2" Jar of 300

DRIVER BITS



Colour Coded Robertson Drivers

12-B140-810	- #0 1" Bit Gold
12-B140-820	- #0 2" Bit Gold
12-B140-811	- #1 1" Bit Green
12-B140-821	- #1 2" Bit Green
12-B140-831	- #1 3" Bit Green
12-B140-841	- #1 4" Bit Green
12-B140-871	- #1 6" Bit Green
12-B140-812	- #2 1" Bit Red
12-B140-822	- #2 2" Bit Red
12-B140-832	- #2 3" Bit Red
12-B140-842	- #2 4" Bit Red
12-B140-872	- #2 6" Bit Red
12-B140-892	- #2 12" Bit Red
12-B140-813	- #3 1" Bit Black
12-B140-823	- #3 2" Bit Black
12-B140-833	- #3 3" Bit Black
12-B140-843	- #3 4" Bit Black
12-B140-873	- #3 6" Bit Black



Impact Driver Bit Sets

2" length
10 pcs

12-37035 - Variety pack
12-37037 - #2 Robertson



PARTS BINS

AVAILABLE IN BLUE (STOCK) ALSO RED, YELLOW, GREEN (SPECIAL ORDER)

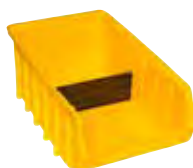
**Plastic Parts Bins**

Stackable, easy to hang
5"L x 4"W x 3"H
PBN-5-B

**Plastic Parts Bins**

Stackable, easy to hang
7"L x 4"W x 3"H
PBN-7-B

**Plastic Parts Bins**

Stackable, easy to hang
9"L x 5"W x 5"H
PBN-9-B

**Plastic Parts Bins**

Stackable, easy to hang
12"L x 7"W x 6"H
PBN-12-B

**Plastic Parts Bins**

Stackable, easy to hang
18"L x 10"W x 6"H
PBN-18-B

**Plastic Parts Bin Rack**

12-5" Bins
12-7" Bins
26"w x 19"h x 8"d
PBN-4-24

**Plastic Parts Bin Rack**

18-5" Bins
18-7" Bins
26"w x 29"h x 8"d
PBN-6-36

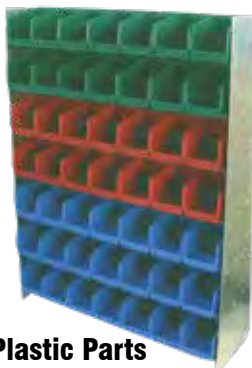
**Plastic Parts Bin Rack**

49"-9" Bins
39" w x 48" h x 12"d
PBN-7-49

**Plastic Parts Bin Rack**

18 - 5" Bins
36 - 7" Bins
21 - 9" Bins
39" w x 48" h x 11" d
PBN-9-75

**Plastic Parts Bin Cart**

on cart
PB7-49CT

ORGANIZER TRAY WITH LIDS**Compartment Organizer Bin**

9 Compartments
PBN-BIN-09

**Compartment Organizer Bin**

12 Compartments
PBN-BIN-12

**Compartment Organizer Bin**

30 Compartments
PBN-BIN-30

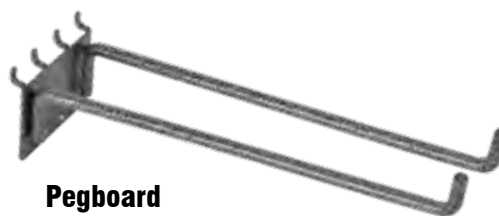
**Pegboard Display Hook**

Heavy duty display hanger
• Easily display items such as drinker pipes
• Heavy duty construction
• Designed for hanging on pegboard or slat wall
PBH

CABLE TIES

BARN²FIELD



Nylon Cable Ties

Black, UV Resistant
100/Pack

NT48-6	- 4.8mm x 150mm (3/16" x 6")
NT48-8	- 4.8mm x 200mm (3/16" x 8")
NT48-10	- 4.8mm x 250mm (3/16" x 10")
NT76-8	- 7.6mm x 200mm (5/16" x 8")
NT76-10	- 7.6mm x 250mm (5/16" x 10")
NT76-14	- 7.6mm x 370mm (5/16" x 14")
NT88-24	- 8.8mm x 600mm (11/32" x 24")

WELDING ELECTRODES



#7014 1/8" x14"

5kg/11lb box
WELDINGROD

#7018 1/8" x14"

4.2kg/9.3lb box
WELDINGROD-7018

PNEUMATIC FITTINGS AND TUBING



Air Tube

- AIR-JSC1/4-N1UT**
- 1/4" Air Tube Fit x 1/8" NPT Flow Control
AIR-JSC1/4-N2UT
- 1/4" Air Tube Fit x 1/4" NPT Flow Control
AIR-JSC3/8-N3UT
- 3/8" Air Tube Fit x 3/8" NPT Flow Control



Air Tube

- AIR-PD1/4-N1UT**
- 1/4" Air Tube Fit x 1/8" NPT x 1/4" Air Tube Fit Branch Tee
AIR-PD1/4-N2UT
- 1/4" Air Tube Fit x 1/4" NPT x 1/4" Air Tube Fit Branch Tee



Air Tube

- AIR-PG1/4-5/32T**
- 1/4" Air Tube Fit x 5/32" Air Tube Fit Connector



Air Tube

- AIR-PV1/4T**
- 1/4" Air Tube Fit x 1/4" Air Tube Fit Elbow



Air Tube

- AIR-PX1/4-N1UT**
- 1/4" Air Tube Fit x 1/4" Air Tube Fit x 1/8" NPT Branch Y
AIR-PX1/4-N2UT
- 1/4" Air Tube Fit x 1/4" Air Tube Fit x 1/4" NPT Branch Y
AIR-PX1/4-N3UT
- 1/4" Air Tube Fit x 1/4" Air Tube Fit x 3/8" NPT Branch Y



Air Tube

- AIR-PB1/4-N1UT**
- 1/4" Air Tube Fit x 1/4" Air Tube Fit x 1/8" NPT Tee
AIR-PB1/4-N2UT
- 1/4" Air Tube Fit x 1/4" Air Tube Fit x 1/4" NPT Tee



Air Tube

- AIR-PE1/4T**
- 1/4" Air Tube Fit x 1/4" Air Tube Fit x 1/4" Air Tube Fit Tee
AIR-PE3/8T
- 3/8" Air Tube Fit x 3/8" Air Tube Fit x 3/8" Air Tube Fit Tee



Air Tube

- AIR-PU1/4T**
- 1/4" Air Tube Fit x 1/4" Air Tube Fit Connector
AIR-PU5/16T
- 5/16" Air Tube Fit x 5/16" Air Tube Fit Connector
AIR-PU3/8T
- 3/8" Air Tube Fit x 3/8" Air Tube Fit Connector



Air Tube

- AIR-PY1/4T**
- 1/4" Air Tube Fit x 1/4" Air Tube Fit x 1/4" Air Tube Fit Branch Y



Air Tube

- AIR-UB5/32-100-B**
- 5/32" O.D. Polyurethane Air Tube - Black - Per Foot
AIR-UB5/16-100-B
- 5/16" O.D. Polyurethane Air Tube - Black - Per Foot
AIR-UB1/4-100-B
- 1/4" O.D. Polyurethane Air Tube - Black - Per Foot
AIR-UB3/8-100-B
- 3/8" O.D. Polyurethane Air Tube - Black - Per Foot



Air Tube

- AIR-PC5/32-N1UT**
- 5/32" Air Tube Fit x 1/8" NPT Adapter
AIR-PC5/32-U10UT
- 5/32" Air Tube Fit x 10-32 UNF Adapter
AIR-PC1/4-N1UT
- 1/4" Air Tube Fit x 1/8" NPT Adapter
AIR-PC1/4-N2UT
- 1/4" Air Tube Fit x 1/4" NPT Adapter
AIR-PC1/4-N3UT
- 1/4" Air Tube Fit x 3/8" NPT Adapter
AIR-PC1/4-U10UT
- 1/4" Air Tube Fit x 10-32 UNF Adapter
AIR-PC3/8-N2UT
- 3/8" Air Tube Fit x 1/4" NPT Adapter
AIR-PC3/8-N3UT
- 3/8" Air Tube Fit x 3/8" NPT Adapter



Air Tube

- AIR-PL5/32-N1UT**
- 5/32" Air Tube Fit x 1/8" NPT Elbow
AIR-PL5/32-N2UT
- 5/32" Air Tube Fit x 1/4" NPT Elbow
AIR-PL5/32-U10UT
- 5/32" Air Tube Fit x 10-32 UNF Elbow
AIR-PL1/4-N1UT
- 1/4" Air Tube Fit x 1/8" NPT Elbow
AIR-PLL1/4-N1UT
- 1/4" Air Tube Fit x 1/8" NPT Long Elbow
AIR-PL1/4-N2UT
- 1/4" Air Tube Fit x 1/4" NPT Elbow
AIR-PL1/4-N3UT
- 1/4" Air Tube Fit x 3/8" NPT Elbow
AIR-PL1/4-U10UT
- 1/4" Air Tube Fit x 10-32 UNF Elbow
AIR-PL5/16-N1UT
- 5/16" Air Tube Fit x 1/8" NPT Elbow
AIR-PL5/16-N2UT
- 5/16" Air Tube Fit x 1/4" NPT Elbow
AIR-PL5/16-N3UT
- 5/16" Air Tube Fit x 3/8" NP Elbow
AIR-PL3/8-N2UT
- 3/8" Air Tube Fit x 1/4" NPT Elbow
AIR-PL3/8-N3UT
- 3/8" Air Tube Fit x 3/8" NPT Elbow



PLUMBING



Sanitary Tee Hubs
Page 176



Copper Press Fittings
Page 187



SS Pex Ball Valve
Page 204



Pipe Cutters
Page 213

PIPE SEALANT, EPOXIES, THREAD LOCK & ADHESIVES



Standard Anti-Seize Compound AS 040 P

WEICON Anti-Seize Standard Grade consists of selected, finely ground, metallic solid lubricants and a high-quality synthetic oil mixture. 120g

12-26000012



Hi-Tech Anti-Seize Compound ASW 040 P

WEICON Anti-Seize High-Tech is metal-free (under 0.1%) and can be used with any material. In case of certain metal combinations, it offers optimum protection against electrolytic reactions (cold welding). 120g CFIA approved.

12-26100012



2 Part Fast Metal Minute Adhesive

Steel-filled adhesive with paste consistency can be used to bridge large tolerance gaps. Quick-curing, machinable product easily applied with double syringe for accurate delivery. 24mL

12-10551024



2 Part Epoxy Minute Adhesive

Transparent, quick-curing adhesive retains elasticity after curing. Easily applied with double syringe for accurate delivery. 24mL

12-10550024



Pipe & Surface Seal AN 305-67

This low strength, high viscosity pipe and thread sealer is easy to use in its convenient pen dispenser. White. 50mL

12-30567150



Flex+Bond Adhesive

Bonds and seals nearly all materials, permanently elastic, temperature resistant from -40°C to +40°C. Can be sanded and painted after curing. Weather resistant, UV-stable. 85mL

12-13352085 Black
12-13351085 Grey
12-13353085 Clear
12-13350085 White



Universal Pipe & Thread Seal AN 305-77

Universal sealing type for pipes and fittings. High viscosity, medium strength. Disassembly with normal tools. Yellow. 50mL. CFIA approved.

12-30577150



Thread Lock Medium Strength AN 302-42

Medium strength, disassembly with normal tools. Blue. Convenient pen-system for easy application.

12-30242020 20 mL
12-30242150 50 mL
12-30242901 1 L



Thread Lock High Strength AN 302-62

High strength, hard to disassemble. Red. Convenient pen-system for easy application. CFIA approved.

12-30262020 20 mL
12-30262150 50 mL
12-30262200 200 mL
12-30262901 1 L



Repair Sticks

Easy to use, bond metal, fibre-reinforced materials, wood, glass, ceramic, stone, and most hard plastics. Temperature resistant from -50°C to +120°C. Cures with almost no shrinkage and can be machined and painted. 57g.

12-10533057 Steel
CFIA Approved
12-10534057 Aluminum



Contact Adhesive VA 8312

Very fast curing adhesive for bonding numerous rubber and plastic materials. 12g

12-12200012



Cleaner / Degreaser Spray S

Degreases and cleans all metals, glass, ceramics, and many plastics to prepare for priming and painting. Evaporates quickly and leaves no residue. 500mL. CFIA approved.

12-11202500



W44 Turbo Spray

Industrial quality spray loosens rust, displaces moisture, eliminates squeaky noises and cleans metal surfaces. Leaves an extremely thin film of corrosion protection that does not smear, stick, or attract dust. 400mL

12-11251400



Zinc Galvanizing Spray - Bright Grade

Quick drying spray can be used as a high quality rust protection primer, for touching up welded or drilled sections, and wherever metal must be protected from corrosion. Color is similar to hot dip galvanizing. 400mL

12-11001400



Stainless Steel Spray

For the repair/touch-up of stainless steel parts, and to give a corrosion and weather resistant coating to metal that is exposed to the elements. Dries in 10 minutes. 400mL

12-11100400

MSDS sheets are available for all products listed on this page

PIPE SEALANT, EPOXIES, THREAD LOCK & ADHESIVES



PVC Heavy Duty Clear Cement

For use on all schedules and classes PVC pipe and fitting up to 12" diameter with interference fit, up to 18" for non-pressure. Thick formula fills gaps in large diameter pipe and loose fitting joints. Recommended for potable water, pressure pipe, conduit and DWV. Recommended application temperature 40°F to 110°F / 4°C to 43°C.

705-500 118 ml
705-400 236 ml
705-600 473 ml
705-200 946 ml



Clear Primer

Clear aggressive primer for use on PVC and CPVC pipe and fittings. Removes surface dirt, grease and grime as well as softens the pipe surface to allow a fast, secure solvent weld. NSF listed.

705-050 118 ml
705-100 236 ml



Standard ABS Cement

Medium-bodied yellow coloured cement for use on ABS pipe and fittings. Up to 6" diameter. For all non-pressure applications.

706-200 118 ml
706-300 237 ml
706-400 473 ml



ABS to PVC Transition White Cement

Medium-bodied white coloured cement for use in joining ABS to PVC in non-pressure transition joints up to 6".

706-700 118 ml



FireAde Foam Agent

16-Ounce Suppression Agent from FireAde is both a fire suppressor and a cooling agent. FireAde is unique. It is non-toxic and non-corrosive.

12-2000
 16oz. Aerosol Can
12-2000-H
 Wall Mount Can Holder



White General Purpose Thread Seal Tape With PTFE

Provides a clean, positive seal on threaded connections. A high-density product that resists tearing and stretching for easy, efficient application. 4 mils thick, 0.6 grams/cubic centimeter density.

TEFLON 1/2" x 520"



Pink Water Line Thread Seal Tape With PTFE

Provides fast positive seal for water lines, sewage lines and sprinkler systems. Effective on metal or plastic threads. Pink tape is 3 mils thick with density of 1.35-1.50 grams/cubic centimeter.

TEFLON-PINK
 1/2" x 260"



MASTERS® Orange T-tape

Seals all metal and plastic threaded connections against leakage at temperatures from -400°F to +600°F (-240°C to +316°C). Approved for most applications including: Gasoline, Hydrocarbons, Kerosene, Natural Gas, Nitrogen, and Oxygen.

TEFLON-ORG-540
 1/2" x 540"
TEFLON-ORG-1296
 1/2" x 1296"



Yellow Gas Line Thread Seal Tape With PTFE

Manufactured especially for natural gas, propane, butane, water, oil and chemical lines. Heavier than white tape with density of 1.35 - 1.50 grams/cubic centimeters, 4 mils thick.

TEFLON-GAS
 1/2" x 260"



Grey Professional Megatape with PTFE

Applies better - Pro-grade PTFE, allows for fewer wraps and resists tearing/ripping. Looks better - Improved aesthetics versus white, yellow, or pink tapes. Performs better - cUL-Listed to take on strenuous applications. Chemically inert. Seals threads on virtually any piping system, including: Stainless steel pipe, Cast iron, PVC, CPVC and ABS pipe, Brass and chrome fittings, and Gas connections. High density - 3.5 mils thick.

TEFLON-SS 1/2" x 260"



MEGALOC® Thread Sealant with Kevlar

Odorless formula is non-separating, non-flammable and non-hazardous. Seals plastic and metal pipes and fittings. Performs over a range from -50 degrees Fahrenheit to 400 degrees Fahrenheit. Safe for drinking water lines. In-lid applicator. Sets soft with no cure time required. Wipes clean from hands and tools and washes out of clothes. Resists hardening and cracks. Hydraulic resistant to 12,000 PSI - gas pressure to 2600 PSI. CSA rated for natural gas.

12-9004 29 ml squeeze tube
12-9005 118 ml
12-9006 237 ml



Great White® Pipe Joint Compound with PTFE

Lubricates and seals all threaded joints. White, non-hardening, non-separating, non-toxic paste. Withstands up to 3,000 PSI on gases from -50° to +400°F, and 10,000 PSI on liquids from -50° to +500°F. For use with water, steam, caustics or dilute acid lines of PVC, CPVC, ABS, cyclocac, polypropylene, iron, steel or copper.

12-9007A 29 ml squeeze tube
12-9007 118 ml



MASTERS® PRO-DOPE®

A non-toxic, non-corrosive, non-hardening paste. It effectively seals both metal and plastic threaded connections. It will not dry out, stain, harden or separate. Lubricates during assembly and can easily be disassembled even after years of service. Effectively seals most liquids and gases against leakage to 10,000 psi and from -200°F to +400°F (-129°C to +204°C).

12-9003 340 g



PVC Electrical Tape

3/4" x 66' CSA

12-9051 Black
12-9052 White
12-9052-BL Blue
12-9052-G Green
12-9052-R Red
12-9052-Y Yellow

PVC SCHEDULE 40

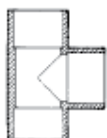

Tee (Slip X Slip X Slip)

- 401-005 - 1/2"
- 401-007 - 3/4"
- 401-010 - 1"
- 401-012 - 1-1/4"
- 401-015 - 1-1/2"
- 401-020 - 2"
- 401-025 - 2-1/2"
- 401-030 - 3"
- 401-040 - 4"

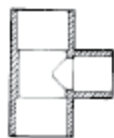

Reducing Tee (Slip X Slip X Slip)

- 401-074 - 1/2" x 1/2" x 3/4"
- 401-094 - 3/4" x 1/2" x 1/2"
- 401-095 - 3/4" x 1/2" x 3/4"
- 401-101 - 3/4" x 3/4" x 1/2"
- 401-130 - 1" x 1" x 1/2"
- 401-131 - 1" x 1" x 3/4"
- 401-166 - 1-1/4" x 1-1/4" x 1/2"
- 401-167 - 1-1/4" x 1-1/4" x 3/4"
- 401-168 - 1-1/4" x 1-1/4" x 1"
- 401-209 - 1-1/2" x 1-1/2" x 1/2"
- 401-210 - 1/2" x 1/2" x 3/4"
- 401-211 - 1-1/2" x 1-1/2" x 1"
- 401-247 - 2" x 2" x 1/2"
- 401-249 - 2" x 2" x 1"
- 401-338 - 3" x 3" x 2"
- 401-420 - 4" x 4" x 2"

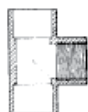

Tee (Slip X Slip X FPT)

- 402-005 - 1/2"
- 402-007 - 3/4"
- 402-010 - 1"
- 402-012 - 1-1/4"
- 402-015 - 1-1/2"
- 402-020 - 2"

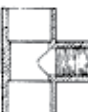

Reducing Tee (Slip X Slip X FPT)

- 402-071 - 1/2" x 1/2" x 1/8"
- 402-072 - 1/2" x 1/2" x 1/4"
- 402-101 - 3/4" x 3/4" x 1/2"
- 402-130 - 1" x 1" x 1/2"
- 402-131 - 1" x 1" x 3/4"
- 402-166 - 1-1/4" x 1-1/4" x 1/2"
- 402-167 - 1-1/4" x 1-1/4" x 3/4"
- 402-210 - 1-1/2" x 1-1/2" x 3/4"



Tee (FPT X FPT X FPT)

- 405-005 - 1/2"
- 405-007 - 3/4"
- 405-010 - 1"
- 405-012 - 1-1/4"
- 405-015 - 1-1/2"
- 405-020 - 2"

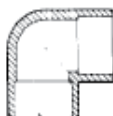

90° Elbow (Slip X Slip)

- 406-005 - 1/2"
- 406-007 - 3/4"
- 406-010 - 1"
- 406-012 - 1-1/4"
- 406-015 - 1-1/2"
- 406-020 - 2"
- 406-025 - 2-1/2"
- 406-030 - 3"
- 406-040 - 4"

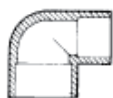

90° Reducing Elbow (Slip X Slip)

- 406-101 - 3/4" x 1/2"
- 406-130 - 1" x 1/2"

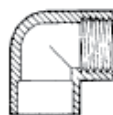

90° Elbow (Slip X FPT)

- 407-005 - 1/2"
- 407-007 - 3/4"
- 407-010 - 1"
- 407-012 - 1-1/4"
- 407-015 - 1-1/2"
- 407-020 - 2"
- 407-030 - 3"
- 407-040 - 4"

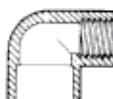

90° Reducing Elbow (Slip X FPT)

- 407-074 - 1/2" x 3/4"
- 407-101 - 3/4" x 1/2"
- 407-130 - 1" x 1/2"
- 407-131 - 1" x 3/4"
- 407-168 - 1-1/4" x 1"

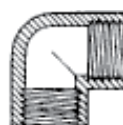

90° Elbow (FPT X FPT)

- 408-005 - 1/2"
- 408-007 - 3/4"
- 408-010 - 1"
- 408-012 - 1-1/4"
- 408-015 - 1-1/2"
- 408-020 - 2"

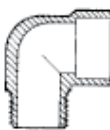

90° Street Elbow (MPT X Slip)

- 410-005 - 1/2"
- 410-007 - 3/4"
- 410-010 - 1"
- 410-012 - 1-1/4"
- 410-015 - 1-1/2"
- 410-020 - 2"

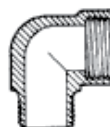

90° Street Elbow (MPT X FPT)

- 412-005 - 1/2"
- 412-007 - 3/4"
- 412-010 - 1"
- 412-012 - 1-1/4"
- 412-015 - 1-1/2"
- 412-020 - 2"



45° Elbow (Slip X Slip)

- 417-005 - 1/2"
- 417-007 - 3/4"
- 417-010 - 1"
- 417-012 - 1-1/4"
- 417-015 - 1-1/2"
- 417-020 - 2"
- 417-025 - 2-1/2"
- 417-030 - 3"
- 417-040 - 4"



Cross (Slip)

- 420-005 - 1/2"
- 420-007 - 3/4"
- 420-010 - 1"
- 420-012 - 1-1/4"
- 420-015 - 1-1/2"
- 420-020 - 2"



Coupling (Slip x Slip)

- 429-005 - 1/2"
- 429-007 - 3/4"
- 429-010 - 1"
- 429-012 - 1-1/4"
- 429-015 - 1-1/2"
- 429-020 - 2"
- 429-025 - 2-1/2"
- 429-030 - 3"
- 429-040 - 4"

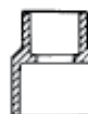

Reducer Coupling (Slip X Slip)

- 429-101 - 3/4" x 1/2"
- 429-131 - 1" x 3/4"
- 429-168 - 1-1/4" x 1"
- 429-212 - 1-1/2" x 1-1/4"
- 429-251 - 2" x 1-1/2"



Coupling (FPT X FPT)

- 430-005 - 1/2"
- 430-007 - 3/4"
- 430-010 - 1"
- 430-012 - 1-1/4"
- 430-015 - 1-1/2"
- 430-020 - 2"
- 430-025 - 2-1/2"
- 430-030 - 3"



Riser Extension (FPT X MPT)

- 434-005 - 1/2"
- 434-007 - 3/4"



Female Adapter (Slip X FPT)

- 435-005 - 1/2"
- 435-007 - 3/4"
- 435-010 - 1"
- 435-012 - 1-1/4"
- 435-015 - 1-1/2"
- 435-020 - 2"
- 435-025 - 2-1/2"
- 435-030 - 3"
- 435-040 - 4"



Reducing Female Adapter (Slip X FPT)

- 435-074 - 1/2" x 3/4"
- 435-101 - 3/4" x 1/2"
- 435-102 - 3/4" x 1"
- 435-131 - 1" x 3/4"

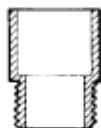

Male Adapter (MPT x Slip)

- 436-005 - 1/2"
- 436-007 - 3/4"
- 436-010 - 1"
- 436-012 - 1-1/4"
- 436-015 - 1-1/2"
- 436-020 - 2"
- 436-025 - 2-1/2"
- 436-030 - 3"
- 436-040 - 4"

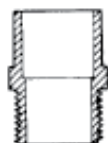

Reducing Male Adapter (MPT X Slip)

- 436-074 - 1/2" x 3/4"
- 436-101 - 3/4" x 1/2"
- 436-102 - 3/4" x 1"
- 436-131 - 1" x 3/4"
- 436-132 - 1" x 1-1/4"
- 436-169 - 1-1/4" x 1-1/2"

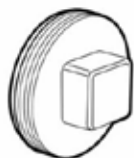

Square Head Plugs

- 451-020 - 2"
- 451-030 - 3"
- 451-040 - 4"



Nylon Plugs

- 4450-002 - 1/4"
- 4450-003 - 3/8"
- 4450-005 - 1/2"

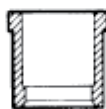

Reducing Bushing Spigot X Slip

- 437-073 - 1/2" x 3/8"
- 437-101 - 3/4" x 1/2"
- 437-130 - 1" x 1/2"
- 437-131 - 1" x 3/4"
- 437-166 - 1-1/4" x 1/2"
- 437-167 - 1-1/4" x 3/4"
- 437-168 - 1-1/4" x 1"
- 437-209 - 1-1/2" x 1/2"
- 437-210 - 1-1/2" x 3/4"
- 437-211 - 1-1/2" x 1"
- 437-212 - 1-1/2" x 1-1/4"
- 437-247 - 2" x 1/2"
- 437-248 - 2" x 3/4"
- 437-249 - 2" x 1"
- 437-250 - 2" x 1-1/4"
- 437-251 - 2" x 1-1/2"
- 437-290 - 2-1/2" x 1-1/4"
- 437-291 - 2-1/2" x 1-1/2"
- 437-292 - 2-1/2" x 2"
- 437-337 - 3" x 1-1/2"
- 437-338 - 3" x 2"
- 437-420 - 4" x 2"
- 437-421 - 4" x 2-1/2"
- 437-422 - 4" x 3"
- 437-490 - 5" x 4"
- 437-532 - 6" x 4"



Reducing Bushing Spigot X FPT

- 438-071 - 1/2" x 1/8"
- 438-072 - 1/2" x 1/4"
- 438-073 - 1/2" x 3/8"
- 438-098 - 3/4" x 1/4"
- 438-101 - 3/4" x 1/2"
- 438-130 - 1" x 1/2"
- 438-131 - 1" x 3/4"
- 438-166 - 1-1/4" x 1/2"
- 438-167 - 1-1/4" x 3/4"
- 438-168 - 1-1/4" x 1"
- 438-210 - 1-1/2" x 3/4"
- 438-211 - 1-1/2" x 1"
- 438-212 - 1-1/2" x 1-1/4"
- 438-248 - 2" x 3/4"
- 438-249 - 2" x 1"
- 438-250 - 2" x 1-1/4"
- 438-251 - 2" x 1-1/2"
- 438-335 - 3" x 1"
- 438-337 - 3" x 1-1/2"
- 438-338 - 3" x 2"
- 438-339 - 3" x 2-1/2"
- 438-420 - 4" x 2"
- 438-421 - 4" x 2-1/2"
- 438-422 - 4" x 3"



Bushing (MPT X FPT)

- 439-052 - 3/8" x 1/4"
- 439-072 - 1/2" x 1/4"
- 439-073 - 1/2" x 3/8"
- 439-098 - 3/4" x 1/4"
- 439-099 - 3/4" x 3/8"
- 439-101 - 3/4" x 1/2"
- 439-130 - 1" x 1/2"
- 439-131 - 1" x 3/4"
- 439-166 - 1-1/4" x 1/2"
- 439-167 - 1-1/4" x 3/4"
- 439-168 - 1-1/4" x 1"
- 439-209 - 1-1/2" x 1/2"
- 439-210 - 1-1/2" x 3/4"
- 439-211 - 1-1/2" x 1"
- 439-212 - 1-1/2" x 1-1/4"
- 439-249 - 2" x 1"
- 439-250 - 2" x 1-1/4"
- 439-251 - 2" x 1-1/2"
- 439-292 - 2-1/2" x 2"
- 439-338 - 3" x 2"
- 439-339 - 3" x 2-1/2"
- 439-422 - 4" x 3"



Cap (Slip)

- 447-005 - 1/2"
- 447-007 - 3/4"
- 447-010 - 1"
- 447-012 - 1-1/4"
- 447-015 - 1-1/2"
- 447-020 - 2"
- 447-025 - 2-1/2"
- 447-030 - 3"
- 447-040 - 4"



Cap (FPT)

- 448-002 - 1/4"
- 448-005 - 1/2"
- 448-007 - 3/4"
- 448-010 - 1"
- 448-012 - 1-1/4"
- 448-015 - 1-1/2"
- 448-020 - 2"

Plug (Spigot)

- 449-005 - 1/2"
- 449-007 - 3/4"
- 449-010 - 1"
- 449-012 - 1-1/4"
- 449-015 - 1-1/2"
- 449-020 - 2"
- 449-025 - 2-1/2"
- 449-030 - 3"
- 449-040 - 4"

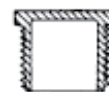

Plug (MPT)

- 450-005 - 1/2"
- 450-007 - 3/4"
- 450-010 - 1"
- 450-012 - 1-1/4"
- 450-015 - 1-1/2"
- 450-020 - 2"
- 450-025 - 2-1/2"
- 450-030 - 3"
- 450-040 - 4"



Union (Slip x Slip) W/ Buna O-Ring Seal

- 457-005 - 1/2"
- 457-007 - 3/4"
- 457-010 - 1"
- 457-012 - 1-1/4"
- 457-015 - 1-1/2"
- 457-020 - 2"



Union (FPT x FPT) W/Buna O-Ring Seal

- 458-005 - 1/2"
- 458-007 - 3/4"
- 458-010 - 1"
- 458-012 - 1-1/4"
- 458-015 - 1-1/2"
- 458-020 - 2"



Insert X Slip Adapter

- 474-005 - 1/2"
- 474-007 - 3/4"
- 474-010 - 1"
- 474-012 - 1-1/4"
- 474-015 - 1-1/2"
- 474-020 - 2"
- 474-030 - 3"
- 474-040 - 4"



3-Way Sch 40 Elbow

- Slip x Slip x Slip
- 413-005 - 1/2"
- 413-007 - 3/4"
- 413-010 - 1"

ABS FITTINGS



Sanitary Tee - Hub

9901-015 - 1-1/2"
9901-020 - 2"
9901-030 - 3"
9901-040 - 4"



Reducing Sanitary Tee - Hub

9901-020-015 - 2" x 1-1/2"
9901-030-015 - 3" x 1-1/2"
9901-030-020 - 3" x 2"
9901-040-020 - 4" x 2"
9901-040-030 - 4" x 3"



Flexible Coupler with Clamps

1470-012 - 1-1/4"
1470-015 - 1-1/2"
1470-015-012 - 1-1/2" x 1-1/4"
1470-020 - 2"
1470-020-015 - 2" x 1-1/2"
1470-030 - 3"
1470-030-015 - 3" x 1-1/2"
1470-030-020 - 3" x 2"
1470-040 - 4"
1470-040-030 - 4" x 3"
1470-050 - 5"
1470-060 - 6"
1470-060-040 - 6" x 4"



Cleanout tee w/plug - Hub x FPT w/plug

9903-015 - 1-1/2"
9903-020 - 2"
9903-030 - 3"
9903-040 - 4"



90° Elbow - Hub

9906-015 - 1-1/2"
9906-020 - 2"
9906-030 - 3"
9906-040 - 4"



90° Street Elbow - Spigot x Hub

9910-015 - 1-1/2"
9910-020 - 2"
9910-030 - 3"
9910-040 - 4"



45° Street Elbow - Spigot x Hub

9913-015 - 1-1/2"
9913-020 - 2"
9913-030 - 3"
9913-040 - 4"



90° Trap Adapter - Hub x Compression

9914-015 - 1-1/2"



45° Elbow - Hub

9917-015 - 1-1/2"
9917-020 - 2"
9917-030 - 3"
9917-040 - 4"



Coupling - Hub

9929-015 - 1-1/2"
9929-020 - 2"
9929-030 - 3"
9929-040 - 4"



Cleanout Adapter - Spigot x FPT w/plug

9933-015 - 1-1/2"
9933-020 - 2"
9933-030 - 3"
9933-040 - 4"



Reducing Bushing - Spigot x Hub

9937-020-015 - 2" x 1-1/2"
9937-030-015 - 3" x 1-1/2"
9937-030-020 - 3" x 2"
9937-040-020 - 4" x 2"
9937-040-030 - 4" x 3"



Trap Adapter - Hub x Compression

9941-015 - 1-1/2"
9941-015-012 - 1-1/2" x 1-1/4"



Trap Adapter - Spigot x Compression

9942-015 - 1-1/2"
9942-015-012 - 1-1/2" x 1-1/4"



Test Cap - Hub

9946-015 - 1-1/2"
9946-020 - 2"
9946-030 - 3"
9946-040 - 4"



Standard Cap - Hub

9947-015 - 1-1/2"
9947-020 - 2"
9947-030 - 3"
9947-040 - 4"



Wye - Hub

9975-015 - 1-1/2"
9975-020 - 2"
9975-030 - 3"
9975-040 - 4"



Reducing Wye - Hub

9976-020-015 - 2" x 1-1/2"
9976-030-015 - 3" x 1-1/2"
9976-030-020 - 3" x 2"
9976-040-020 - 4" x 2"
9976-040-030 - 4" x 3"



Closet Flange with Knockout - 1 Piece

9980-040-030 - 4" x 3"



P-Trap - Union

9982-015 - 1-1/2"



P-Trap w/Cleanout - Union

9983-015 - 1-1/2"



Wax Bowl Ring with Plastic Sleeve

12-31194 - Fits 3" or 4" waste lines

GREY PVC INSERT FITTINGS



Tee
(Insert x Insert x Insert)

1401-005 - 1/2"
1401-007 - 3/4"
1401-010 - 1"
1401-012 - 1-1/4"
1401-015 - 1-1/2"
1401-020 - 2"



Reducing Tee
(Insert X Insert X Insert)

1401-074 - 1/2" x 1/2" x 3/4"
1401-094 - 3/4" x 1/2" x 1/2"
1401-101 - 3/4" x 3/4" x 1/2"
1401-102 - 3/4" x 3/4" x 1"
1401-124 - 1" x 3/4" x 1/2"
1401-125 - 1" x 3/4" x 3/4"
1401-130 - 1" x 1" x 1/2"
1401-131 - 1" x 1" x 3/4"
1401-132 - 1" x 1" x 1-1/4"
1401-156 - 1-1/4" x 1" x 1/2"
1401-158 - 1-1/4" x 1" x 1"
1401-166 - 1-1/4" x 1-1/4" x 1/2"
1401-167 - 1-1/4" x 1-1/4" x 3/4"
1401-168 - 1-1/4" x 1-1/4" x 1"
1401-202 - 1-1/2" x 1-1/4" x 1"
1401-203 - 1-1/2" x 1-1/4" x 1-1/4"
1401-209 - 1-1/2" x 1-1/2" x 1/2"
1401-210 - 1-1/2" x 1-1/2" x 3/4"
1401-211 - 1-1/2" x 1-1/2" x 1"
1401-212 - 1-1/2" x 1-1/2" x 1-1/4"
1401-247 - 2" x 2" x 1/2"
1401-248 - 2" x 2" x 3/4"
1401-249 - 2" x 2" x 1"
1401-251 - 2" x 2" x 1-1/2"



Tee
(Insert x Insert x Fpt)

1402-005 - 1/2"
1402-007 - 3/4"
1402-010 - 1"
1402-012 - 1-1/4"
1402-015 - 1-1/2"
1402-020 - 2"



Reducing Tee
(Insert X Insert X Fpt)

1402-094 - 3/4" x 1/2" x 1/2"
1402-101 - 3/4" x 3/4" x 1/2"
1402-124 - 1" x 3/4" x 1/2"
1402-125 - 1" x 3/4" x 3/4"
1402-130 - 1" x 1" x 1/2"
1402-131 - 1" x 1" x 3/4"
1402-157 - 1-1/4" x 1" x 3/4"
1402-166 - 1-1/4" x 1-1/4" x 1/2"
1402-167 - 1-1/4" x 1-1/4" x 3/4"
1402-168 - 1-1/4" x 1-1/4" x 1"
1402-209 - 1-1/2" x 1-1/2" x 1/2"
1402-212 - 1-1/2" x 1-1/2" x 1-1/4"



Tee
(Insert x Insert x Mpt)

1403-005 - 1/2"
1403-007 - 3/4"
1403-010 - 1"
1403-012 - 1-1/4"
1403-015 - 1-1/2"
1403-020 - 2"



90° Elbow
(Insert x Insert)

1406-005 - 1/2"
1406-007 - 3/4"
1406-010 - 1"
1406-012 - 1-1/4"
1406-015 - 1-1/2"
1406-020 - 2"



90° Elbow
(Insert x Insert)

1406-101 - 3/4" x 1/2"
1406-131 - 1" x 3/4"
1406-168 - 1-1/4" x 1"
1406-212 - 1-1/2" x 1-1/4"
1406-251 - 2" x 1-1/2"



90° Elbow
(Insert x Fpt)

1407-005 - 1/2"
1407-007 - 3/4"
1407-010 - 1"
1407-012 - 1-1/4"
1407-015 - 1-1/2"
1407-020 - 2"



90° Reducing Elbow
(Fpt x Insert)

1407-101 - 1/2" x 3/4"
1407-130 - 1/2" x 1"
1407-131 - 3/4" x 1"



90° Elbow
(Insert x Mpt)

1413-005 - 1/2"
1413-007 - 3/4"
1413-010 - 1"
1413-012 - 1-1/4"
1413-015 - 1-1/2"
1413-020 - 2"



Cross (Insert)

1420-007 - 3/4"
1420-010 - 1"



Coupling
(Insert x Insert)

1429-005 - 1/2"
1429-007 - 3/4"
1429-010 - 1"
1429-012 - 1-1/4"
1429-015 - 1-1/2"
1429-020 - 2"



Reducer Coupler
(Insert x Insert)

1429-101 - 3/4" x 1/2"
1429-130 - 1" x 1/2"
1429-131 - 1" x 3/4"
1429-167 - 1-1/4" x 3/4"
1429-168 - 1-1/4" x 1"
1429-210 - 1-1/2" x 3/4"
1429-211 - 1-1/2" x 1"
1429-212 - 1-1/2" x 1-1/4"
1429-249 - 2" x 1"
1429-250 - 2" x 1-1/4"
1429-251 - 2" x 1-1/2"



Female Adapter
(Insert x Fpt)

1435-005 - 1/2"
1435-007 - 3/4"
1435-010 - 1"
1435-012 - 1-1/4"
1435-015 - 1-1/2"
1435-020 - 2"



Male Adapter
(Insert x Mpt)

1436-005 - 1/2"
1436-007 - 3/4"
1436-010 - 1"
1436-012 - 1-1/4"
1436-015 - 1-1/2"
1436-020 - 2"
1436-025 - 2-1/2"
1436-030 - 3"
1436-040 - 4"



Male Reducing Adaptor
(Mpt x Insert)

1436-101 - 3/4" x 1/2"
1436-131 - 1" x 3/4"
1436-167 - 1-1/4" x 3/4"
1436-168 - 1-1/4" x 1"
1436-211 - 1-1/2" x 1"
1436-212 - 1-1/2" x 1-1/4"
1436-251 - 2" x 1-1/2"



Male Increasing Adaptor
(Mpt x Insert)

1436-074 - 1/2" x 3/4"
1436-102 - 3/4" x 1"
1436-132 - 1" x 1-1/4"
1436-133 - 1" x 1-1/2"
1436-169 - 1-1/4" x 1-1/2"
1436-213 - 1-1/2" x 2"



Plug (Insert)

1449-005 - 1/2"
1449-007 - 3/4"
1449-010 - 1"
1449-012 - 1-1/4"
1449-015 - 1-1/2"
1449-020 - 2"

NYLON INSERT FITTINGS



Tee
(Insert x Insert x Insert)

4401-005 - 1/2"
4401-007 - 3/4"
4401-010 - 1"
4401-012 - 1-1/4"
4401-015 - 1-1/2"
4401-020 - 2"



Coupling
(Insert x Insert)

4429-005 - 1/2"
4429-007 - 3/4"
4429-010 - 1"
4429-012 - 1-1/4"
4429-015 - 1-1/2"
4429-020 - 2"



90° Elbow
(Insert x Insert)

4406-005 - 1/2"
4406-007 - 3/4"
4406-010 - 1"
4406-012 - 1-1/4"
4406-015 - 1-1/2"
4406-020 - 2"



Adapter
(Insert x Mpt)

4436-005 - 1/2"
4436-007 - 3/4"
4436-010 - 1"
4436-012 - 1-1/4"
4436-015 - 1-1/2"
4436-020 - 2"



Braided Hose Adapters
(Insert x Mpt)

Made from glass-filled nylon
4436-010B - 1"
4436-012B - 1-1/4"
4436-015B - 1-1/2"
4436-020B - 2"

STAINLESS STEEL FITTINGS - 150LB RATING



Reducer Tee's

3402-007-002 - 3/4" x 1/4"
3402-007-005 - 3/4" x 3/4" x 1/2"
3402-010-005 - 1" x 1" x 1/2"
3402-010-007 - 1" x 1" x 3/4"
3402-012-007 - 1-1/4" x 1-1/4" x 3/4"
3402-012-010 - 1-1/4" x 1"
3402-020-010 - 2" x 1"



90° Elbow

3408-001 - 1/8"
3408-002 - 1/4"
3408-003 - 3/8"
3408-005 - 1/2"
3408-007 - 3/4"
3408-010 - 1"
3408-012 - 1-1/4"
3408-015 - 1-1/2"
3408-020 - 2"
3408-025 - 2-1/2"
3408-030 - 3"



90° Street Elbow

3412-001 - 1/8"
3412-002 - 1/4"
3412-003 - 3/8"
3412-005 - 1/2"
3412-007 - 3/4"
3412-010 - 1"
3412-012 - 1-1/4"
3412-015 - 1-1/2"
3412-020 - 2"
3412-025 - 2-1/2"
3412-030 - 3"



Tee's

3405-001 - 1/8"
3405-002 - 1/4"
3405-003 - 3/8"
3405-005 - 1/2"
3405-007 - 3/4"
3405-010 - 1"
3405-012 - 1-1/4"
3405-015 - 1-1/2"
3405-020 - 2"
3405-025 - 2-1/2"
3405-030 - 3"



45° Elbow

3410-002 - 1/4"
3410-003 - 3/8"
3410-005 - 1/2"
3410-007 - 3/4"
3410-010 - 1"
3410-012 - 1-1/4"
3410-015 - 1-1/2"
3410-020 - 2"
3410-025 - 2-1/2"
3410-030 - 3"



Crosses

3420-002 - 1/4"
3420-003 - 3/8"
3420-005 - 1/2"
3420-007 - 3/4"
3420-010 - 1"
3420-012 - 1-1/4"
3420-015 - 1-1/2"
3420-020 - 2"
3420-025 - 2-1/2"
3420-030 - 3"



Insert Connector

3429-005 - 1/2"
3429-007 - 3/4"
3429-007-005 - 3/4" x 1/2"
3429-010 - 1"
3429-010-007 - 1" x 3/4"
3429-012 - 1-1/4"
3429-012-010 - 1-1/4" x 1"
3429-015 - 1-1/2"
3429-015-012 - 1-1/2" x 1-1/4"
3429-020 - 2"
3429-020-015 - 2" x 1-1/2"



NPT Lock Nut

12-SSLN-005 - 1/2"
12-SSLN-007 - 3/4"
12-SSLN-010 - 1"



Reducing Elbow

3409-007-005 - 3/4" x 1/2"
3409-010-005 - 1" x 1/2"
3409-010-007 - 1" x 3/4"
3409-012-010 - 1-1/4" x 1"



Weldable Flange with Pilot

3432-005 - 1/2"
3432-007 - 3/4"
3432-010 - 1"
3432-012 - 1-1/4"
3432-015 - 1-1/2"
3432-020 - 2"



Insert Tee

3401-007 - 3/4"
3401-010 - 1"
3401-010-007 - 1" x 3/4"
3401-012 - 1-1/4"



Insert Elbow

3406-007 - 3/4"
3406-010 - 1"
3406-010-007 - 1" x 3/4"
3406-012 - 1-1/4"
3406-015 - 1-1/2"



Riser Extension

3434-005 - 1/2"
3434-007 - 3/4"
3434-010 - 1"

STAINLESS STEEL FITTINGS - 150LB RATING



Reducing Coupling

3431-002-001	- 1/4" x 1/8"
3431-003-002	- 3/8" x 1/4"
3431-005-002	- 1/2" x 1/4"
3431-007-005	- 3/4" x 1/2"
3431-010-003	- 1" x 3/8"
3431-010-005	- 1" x 1/2"
3431-010-007	- 1" x 3/4"
3431-012-005	- 1-1/4" x 1/2"
3431-012-007	- 1-1/4" x 3/4"
3431-012-010	- 1-1/4" x 1"
3431-015-005	- 1-1/2" x 1/2"
3431-015-007	- 1-1/2" x 3/4"
3431-015-010	- 1-1/2" x 1"
3431-015-012	- 1-1/2" x 1-1/4"
3431-020-005	- 2" x 1/2"
3431-020-007	- 2" x 3/4"
3431-020-010	- 2" x 1"
3431-020-012	- 2" x 1-1/4"
3431-020-015	- 2" x 1-1/2"
3431-025-015	- 2-1/2" x 1-1/2"
3431-025-020	- 2-1/2" x 2"
3431-030-020	- 3" x 2"
3431-030-025	- 3" x 2-1/2"



Couplings

3430-001	- 1/8"
3430-002	- 1/4"
3430-003	- 3/8"
3430-005	- 1/2"
3430-007	- 3/4"
3430-010	- 1"
3430-012	- 1-1/4"
3430-015	- 1-1/2"
3430-020	- 2"
3430-025	- 2-1/2"
3430-030	- 3"
3430-040	- 4"



Smooth Coupling

3430-002S	- 1/4"
3430-003S	- 3/8"
3430-005S	- 1/2"
3430-007S	- 3/4"
3430-010S	- 1"
3430-012S	- 1-1/4"
3430-015S	- 1-1/2"
3430-020S	- 2"
3430-025S	- 2-1/2"
3430-030S	- 3"



Smooth 1/2 Coupling

3430-002-1/2	- 1/4"
3430-003-1/2	- 3/8"
3430-005-1/2	- 1/2"
3430-007-1/2	- 3/4"
3430-010-1/2	- 1"
3430-012-1/2	- 1-1/4"
3430-015-1/2	- 1-1/2"
3430-020-1/2	- 2"
3430-025-1/2	- 2-1/2"
3430-030-1/2	- 3"
3430-040-1/2	- 4"



Bushings

3439-002-001	- 1/4" x 1/8"
3439-003-001	- 3/8" x 1/8"
3439-003-002	- 3/8" x 1/4"
3439-005-001	- 1/2" x 1/8"
3439-005-002	- 1/2" x 1/4"
3439-005-003	- 1/2" x 3/8"
3439-007-002	- 3/4" x 1/4"
3439-007-003	- 3/4" x 3/8"
3439-007-005	- 3/4" x 1/2"
3439-010-002	- 1" x 1/4"
3439-010-005	- 1" x 1/2"
3439-010-007	- 1" x 3/4"
3439-012-003	- 1-1/4" x 3/8"
3439-012-005	- 1-1/4" x 1/2"
3439-012-007	- 1-1/4" x 3/4"
3439-012-010	- 1-1/4" x 1"
3439-015-005	- 1-1/2" x 1/2"
3439-015-007	- 1-1/2" x 3/4"
3439-015-010	- 1-1/2" x 1"
3439-015-012	- 1-1/2" x 1-1/4"
3439-020-005	- 2" x 1/2"
3439-020-007	- 2" x 3/4"
3439-020-010	- 2" x 1"
3439-020-012	- 2" x 1-1/4"
3439-020-015	- 2" x 1-1/2"
3439-025-012	- 2-1/2" x 1-1/4"
3439-025-020	- 2-1/2" x 2"
3439-030-020	- 3" x 2"
3439-030-025	- 3" x 2-1/2"
3439-040-030	- 4" x 3"



Hose Adapters

3436-002	- 1/4" MPT x 1/4" Poly Pipe
3436-002-3B	- 1/4" MPT x 3/8" Braided Hose
3436-002-005	- 1/4" MPT x 1/2" Poly Pipe
3436-003	- 3/8" MPT x 3/8" Poly Pipe
3436-005-2B	- 1/2" MPT x 1/4" Braided Hose
3436-005-3B	- 1/2" MPT x 3/8" Braided Hose
3436-005-3BF	- 1/2" FTP x 3/8" Braided Hose
3436-005B	- 1/2" MPT x 1/2" Braided Hose
3436-005BF	- 1/2" FTP x 1/2" Braided Hose
3436-005	- 1/2" MPT x 1/2" Poly Pipe
3436-005-7	- 1/2" MPT x 3/4" Poly Pipe
3436-005-7B	- 1/2" MPT x 3/4" Braided Hose
3436-007-5B	- 3/4" MPT x 1/2" Braided Hose
3436-007-5	- 3/4" MPT x 1/2" Poly Pipe
3436-007	- 3/4" MPT x 3/4" Poly Pipe
3436-007B	- 3/4" MPT x 3/4" Braided Hose
3436-007-010	- 3/4" MPT x 1" Poly Pipe
3436-010-7	- 1" MPT x 3/4" Poly Pipe
3436-010-7B	- 1" MPT x 3/4" Braided Hose
3436-010	- 1" MPT x 1" Poly Pipe
3436-010B	- 1" MPT x 1" Braided Hose
3436-012	- 1-1/4" MPT x 1-1/4" Poly Pipe
3436-012B	- 1-1/4" MPT x 1-1/4" Braided Hose
3436-015	- 1-1/2" x 1-1/2" Poly Pipe
3436-015B	- 1-1/2" MPT x 1-1/2" Braided Hose
3436-020	- 2" x 2" Poly Pipe
3436-020B	- 2" MPT x 2" Braided Hose
3436-025B	- 2-1/2" MPT x 2-1/2" Braided Hose
3436-030B	- 3" MPT x 3" Braided Hose



Caps

3448-002	- 1/4"
3448-003	- 3/8"
3448-005	- 1/2"
3448-007	- 3/4"
3448-010	- 1"
3448-012	- 1-1/4"
3448-015	- 1-1/2"
3448-020	- 2"



Plugs

3450-001	- 1/8"
3450-002	- 1/4"
3450-003	- 3/8"
3450-005	- 1/2"
3450-007	- 3/4"
3450-010	- 1"
3450-012	- 1-1/4"
3450-015	- 1-1/2"
3450-020	- 2"
3450-025	- 2-1/2"
3450-030	- 3"



Unions

3458-002	- 1/4"
3458-003	- 3/8"
3458-005	- 1/2"
3458-007	- 3/4"
3458-010	- 1"
3458-012	- 1-1/4"
3458-015	- 1-1/2"
3458-020	- 2"
3458-025	- 2-1/2"
3458-030	- 3"

3000 PSI Stainless Steel

3405-005-3000	- 1/2" tee
3405-007-3000	- 3/4" tee
3408-005-3000	- 1/2" 90
3408-007-3000	- 3/4" 90
3430-005-3000	- 1/2" Coupler
3430-007-3000	- 3/4" Coupler

GALVANIZED FITTINGS - 150LB RATING

**Reducing Tee**

2402-002-001	- 1/4" x 1/4" x 1/8"
2402-003-002	- 3/8" x 3/8" x 1/4"
2402-005-003	- 1/2" x 1/2" x 3/8"
2402-007-005	- 3/4" x 3/4" x 1/2"
2402-010-005	- 1" x 1" x 1/2"
2402-010-007	- 1" x 1" x 3/4"
2402-012-005	- 1-1/4" x 1-1/4" x 1/2"
2402-012-007	- 1-1/4" x 1-1/4" x 3/4"
2402-012-010	- 1-1/4" x 1-1/4" x 1"
2402-015-005	- 1-1/2" x 1-1/2" x 1/2"
2402-015-007	- 1-1/2" x 1-1/2" x 3/4"
2402-015-010	- 1-1/2" x 1-1/2" x 1"
2402-015-012	- 1-1/2" x 1-1/2" x 1-1/4"
2402-020-005	- 2" x 2" x 1/2"
2402-020-007	- 2" x 2" x 3/4"
2402-020-010	- 2" x 2" x 1"
2402-020-012	- 2" x 2" x 1-1/4"
2402-020-015	- 2" x 2" x 1-1/2"

**Tee's**

2405-001	- 1/8"
2405-002	- 1/4"
2405-003	- 3/8"
2405-005	- 1/2"
2405-007	- 3/4"
2405-010	- 1"
2405-012	- 1-1/4"
2405-015	- 1-1/2"
2405-020	- 2"
2405-030	- 3"
2405-040	- 4"

**90° Elbow**

2408-001	- 1/8"
2408-002	- 1/4"
2408-003	- 3/8"
2408-005	- 1/2"
2408-007	- 3/4"
2408-010	- 1"
2408-012	- 1-1/4"
2408-015	- 1-1/2"
2408-020	- 2"

**90° Reducing Elbow**

2409-002-001	- 1/4" x 1/8"
2409-003-001	- 3/8" x 1/8"
2409-003-002	- 3/8" x 1/4"
2409-005-002	- 1/2" x 1/4"
2409-005-003	- 1/2" x 3/8"
2409-007-005	- 3/4" x 1/2"
2409-010-005	- 1" x 1/2"
2409-010-007	- 1" x 3/4"
2409-012-005	- 1-1/4" x 1/2"
2409-012-007	- 1-1/4" x 3/4"
2409-012-010	- 1-1/4" x 1"
2409-015-007	- 1-1/2" x 3/4"
2409-015-010	- 1-1/2" x 1"
2409-015-012	- 1-1/2" x 1-1/4"
2409-020-010	- 2" x 1"
2409-020-015	- 2" x 1-1/2"

**45° Elbow**

2410-001	- 1/8"
2410-002	- 1/4"
2410-003	- 3/8"
2410-005	- 1/2"
2410-007	- 3/4"
2410-010	- 1"
2410-012	- 1-1/4"
2410-015	- 1-1/2"
2410-020	- 2"

**90° Street Elbow**

2412-001	- 1/8"
2412-002	- 1/4"
2412-003	- 3/8"
2412-005	- 1/2"
2412-007	- 3/4"
2412-010	- 1"
2412-012	- 1-1/4"
2412-015	- 1-1/2"
2412-020	- 2"

**45° Street Elbow**

2413-001	- 1/8"
2413-002	- 1/4"
2413-003	- 3/8"
2413-005	- 1/2"
2413-007	- 3/4"
2413-010	- 1"
2413-012	- 1-1/4"
2413-015	- 1-1/2"
2413-020	- 2"

**Crossers**

2420-002	- 1/4"
2420-003	- 3/8"
2420-005	- 1/2"
2420-007	- 3/4"
2420-010	- 1"
2420-012	- 1-1/4"
2420-015	- 1-1/2"
2420-020	- 2"

**Insert Connector**

2429-005	- 1/2"
2429-007	- 3/4"
2429-010	- 1"
2429-012	- 1-1/4"
2429-015	- 1-1/2"
2429-020	- 2"

**Coupling**

2430-001	- 1/8"
2430-002	- 1/4"
2430-003	- 3/8"
2430-005	- 1/2"
2430-007	- 3/4"
2430-010	- 1"
2430-012	- 1-1/4"
2430-015	- 1-1/2"
2430-020	- 2"

**Reducing Coupling**

2431-002-001	- 1/4" x 1/8"
2431-003-001	- 3/8" x 1/8"
2431-003-002	- 3/8" x 1/4"
2431-005-001	- 1/2" x 1/8"
2431-005-002	- 1/2" x 1/4"
2431-005-003	- 1/2" x 3/8"
2431-007-001	- 3/4" x 1/8"
2431-007-002	- 3/4" x 1/4"
2431-007-003	- 3/4" x 3/8"
2431-007-005	- 3/4" x 1/2"
2431-010-002	- 1" x 1/4"
2431-010-005	- 1" x 1/2"
2431-010-007	- 1" x 3/4"
2431-012-005	- 1-1/4" x 1/2"
2431-012-007	- 1-1/4" x 3/4"
2431-012-010	- 1-1/4" x 1"
2431-015-007	- 1-1/2" x 3/4"
2431-015-010	- 1-1/2" x 1"
2431-015-012	- 1-1/2" x 1-1/4"
2431-020-010	- 2" x 1"
2431-020-012	- 2" x 1-1/4"
2431-020-015	- 2" x 1-1/2"
2431-025-005	- 2-1/2" x 1/2"
2431-025-010	- 2-1/2" x 1"
2431-025-020	- 2-1/2" x 2"
2431-030-020	- 3" x 2"
2431-030-025	- 3" x 2-1/2"

GALVANIZED FITTINGS - 150LB RATING



Weldable Coupling

1/8" - 2" Straight Tapped	
2432-005	- 1/2"
2432-007	- 3/4"
2432-010	- 1"
2432-012	- 1-1/4"
2432-015	- 1-1/2"
2432-020	- 2"



Galvanized Compression Coupling

2433-005	- 1/2"
2433-007	- 3/4"
2433-010	- 1"
2433-012	- 1-1/4"
2433-015	- 1-1/2"
2433-020	- 2"



Adapters For Poly Pipe

2436-005	- 1/2"
2436-007	- 3/4"
2436-010	- 1"
2436-012	- 1-1/4"
2436-015	- 1-1/2"
2436-020	- 2"
2436-025	- 2-1/2"
2436-030	- 3"
2436-040	- 4"



Combination Nipples

For braided/rubber hose

2436-010B	- 1"
2436-012B	- 1-1/4"
2436-015B	- 1-1/2"
2436-020B	- 2"
2436-025B	- 2-1/2"
2436-030B	- 3"
2436-040B	- 4"



Galvanized Cap

2448-001	- 1/8"
2448-002	- 1/4"
2448-003	- 3/8"
2448-005	- 1/2"
2448-007	- 3/4"
2448-010	- 1"
2448-012	- 1-1/4"
2448-015	- 1-1/2"
2448-020	- 2"
2448-025	- 2-1/2"



Bushings

2439-002-001	- 1/4" x 1/8"
2439-003-001	- 3/8" x 1/8"
2439-003-002	- 3/8" x 1/4"
2439-005-001	- 1/2" x 1/8"
2439-005-002	- 1/2" x 1/4"
2439-005-003	- 1/2" x 3/8"
2439-007-001	- 3/4" x 1/8"
2439-007-002	- 3/4" x 1/4"
2439-007-003	- 3/4" x 3/8"
2439-007-005	- 3/4" x 1/2"
2439-010-001	- 1" x 1/8"
2439-010-002	- 1" x 1/4"
2439-010-003	- 1" x 3/8"
2439-010-005	- 1" x 1/2"
2439-010-007	- 1" x 3/4"
2439-012-002	- 1-1/4" x 1/4"
2439-012-003	- 1-1/4" x 3/8"
2439-012-005	- 1-1/4" x 1/2"
2439-012-007	- 1-1/4" x 3/4"
2439-012-010	- 1-1/4" x 1"
2439-015-005	- 1-1/2" x 1/2"
2439-015-007	- 1-1/2" x 3/4"
2439-015-010	- 1-1/2" x 1"
2439-015-012	- 1-1/2" x 1-1/4"
2439-020-005	- 2" x 1/2"
2439-020-007	- 2" x 3/4"
2439-020-010	- 2" x 1"
2439-020-012	- 2" x 1-1/4"
2439-020-015	- 2" x 1-1/2"
2439-025-010	- 2-1/2" x 1"
2439-025-012	- 2-1/2" x 1-1/4"
2439-025-015	- 2-1/2" x 1-1/2"
2439-025-020	- 2-1/2" x 2"
2439-030-012	- 3" x 1-1/4"
2439-030-015	- 3" x 1-1/2"
2439-030-020	- 3" x 2"
2439-040-020	- 4" x 2"
2439-040-030	- 4" x 3"



Galvanized Plug

2450-001	- 1/8"
2450-002	- 1/4"
2450-003	- 3/8"
2450-005	- 1/2"
2450-007	- 3/4"
2450-010	- 1"
2450-012	- 1-1/4"
2450-015	- 1-1/2"
2450-020	- 2"



Counter Sunk Plug

2450-001-CS	- 1/8"
2450-002-CS	- 1/4"
2450-003-CS	- 3/8"
2450-005-CS	- 1/2"
2450-007-CS	- 3/4"
2450-010-CS	- 1"
2450-012-CS	- 1-1/4"



Galvanized Union

2458-003	- 3/8"
2458-005	- 1/2"
2458-007	- 3/4"
2458-010	- 1"
2458-012	- 1-1/4"
2458-015	- 1-1/2"
2458-020	- 2"
2458-025	- 2-1/2"



Galvanized Flange

GPF12	- 1/2"
GPF34	- 3/4"
GPF1	- 1"
GPF125	- 1-1/4"
GPF150	- 1-1/2"
GPF20	- 2"

Galvanized Fitting 300lb

2405-005-80	- 1/2" tee
2405-007-80	- 3/4" tee
2408-005-80	- 1/2" elbow
2408-007-80	- 3/4" elbow
2430-005-80	- 1/2" coupler
2430-007-80	- 3/4" coupler

BLACK FITTINGS - 150LB RATING



90° Elbow

6408-001	- 1/8"
6408-002	- 1/4"
6408-003	- 3/8"
6408-005	- 1/2"
6408-007	- 3/4"
6408-010	- 1"
6408-012	- 1-1/4"
6408-015	- 1-1/2"
6408-020	- 2"
6408-025	- 2-1/2"
6408-030	- 3"



45° Elbow

6410-001	- 1/8"
6410-002	- 1/4"
6410-003	- 3/8"
6410-005	- 1/2"
6410-007	- 3/4"
6410-010	- 1"
6410-012	- 1-1/4"
6410-015	- 1-1/2"
6410-020	- 2"
6410-025	- 2-1/2"
6410-030	- 3"
6410-040	- 4"



90° Street Elbow

6412-001	- 1/8"
6412-002	- 1/4"
6412-003	- 3/8"
6412-005	- 1/2"
6412-007	- 3/4"
6412-010	- 1"
6412-012	- 1-1/4"
6412-015	- 1-1/2"
6412-020	- 2"
6412-025	- 2-1/2"
6412-030	- 3"



45° Street Elbow

6413-005	- 1/2"
6413-007	- 3/4"
6413-010	- 1"
6413-012	- 1-1/4"
6413-015	- 1-1/2"
6413-020	- 2"



90° Reducing Elbow

6409-003-002	- 3/8" x 1/4"
6409-005-003	- 1/2" x 3/8"
6409-007-005	- 3/4" x 1/2"
6409-010-005	- 1" x 1/2"
6409-010-007	- 1" x 3/4"
6409-012-007	- 1-1/4" x 3/4"
6409-012-010	- 1-1/4" x 1"
6409-015-010	- 1-1/2" x 1"
6409-015-012	- 1-1/2" x 1-1/4"
6409-020-010	- 2" x 1"
6409-020-012	- 2" x 1-1/4"
6409-025-015	- 2-1/2" x 1-1/2"
6409-030-015	- 3" x 1-1/2"
6409-030-020	- 3" x 2"



Plug

6450-001	- 18"
6450-002	- 1/4"
6450-003	- 3/8"
6450-005	- 1/2"
6450-007	- 3/4"
6450-010	- 1"
6450-012	- 1-1/4"
6450-015	- 1-1/2"
6450-020	- 2"
6450-025	- 2-1/2"
6450-030	- 3"
6450-040	- 4"



Couplings

6430-002	- 1/4"
6430-003	- 3/8"
6430-005	- 1/2"
6430-007	- 3/4"
6430-010	- 1"
6430-012	- 1-1/4"
6430-015	- 1-1/2"
6430-020	- 2"
6430-025	- 2-1/2"
6430-030	- 3"



Weldable Couplings

1/8" - 2" Straight Tapped	
2 1/2" - 8" Taper Tapped	
6430-001S	- 1/8"
6430-002S	- 1/4"
6430-003S	- 3/8"
6430-005S	- 1/2"
6430-007S	- 3/4"
6430-010S	- 1"
6430-012S	- 1-1/4"
6430-015S	- 1-1/2"
6430-020S	- 2"
6430-025S	- 2-1/2"
6430-030S	- 3"
6430-040S	- 4"



Weldable 1/2 Couplings

1/8" - 2" Straight Tapped	
2 1/2" - 8" Taper Tapped	
6430-002-1/2	- 1/4"
6430-003-1/2	- 3/8"
6430-005-1/2	- 1/2"
6430-007-1/2	- 3/4"
6430-010-1/2	- 1"
6430-012-1/2	- 1-1/4"
6430-015-1/2	- 1-1/2"
6430-020-1/2	- 2"
6430-025-1/2	- 2-1/2"
6430-030-1/2	- 3"
6430-040-1/2	- 4"



Caps

6448-002	- 1/4"
6448-003	- 3/8"
6448-005	- 1/2"
6448-007	- 3/4"
6448-010	- 1"
6448-012	- 1-1/4"
6448-015	- 1-1/2"
6448-020	- 2"
6448-025	- 2-1/2"
6448-030	- 3"



Reducing Coupling

6431-002-001	- 1/4" x 1/8"
6431-003-001	- 3/8" x 1/8"
6431-003-002	- 3/8" x 1/4"
6431-005-002	- 1/2" x 1/4"
6431-005-003	- 1/2" x 3/8"
6431-007-001	- 3/4" x 1/8"
6431-007-002	- 3/4" x 1/4"
6431-007-003	- 3/4" x 3/8"
6431-007-005	- 3/4" x 1/2"
6431-010-002	- 1" x 1/4"
6431-010-003	- 1" x 3/8"
6431-010-005	- 1" x 1/2"
6431-010-007	- 1" x 3/4"
6431-012-005	- 1-1/4" x 1/2"
6431-012-007	- 1-1/4" x 3/4"
6431-012-010	- 1-1/4" x 1"
6431-015-005	- 1-1/2" x 1/2"
6431-015-007	- 1-1/2" x 3/4"
6431-015-010	- 1-1/2" x 1"
6431-015-012	- 1-1/2" x 1-1/4"
6431-020-005	- 2" x 1/2"
6431-020-007	- 2" x 3/4"
6431-020-010	- 2" x 1"
6431-020-012	- 2" x 1-1/4"
6431-020-015	- 2" x 1-1/2"
6431-025-010	- 2-1/2" x 1"
6431-025-015	- 2-1/2" x 1-1/2"
6431-025-020	- 2-1/2" x 2"
6431-030-010	- 3" x 1"
6431-030-020	- 3" x 2"
6431-030-025	- 3" x 2-1/2"
6431-040-020	- 4" x 2"
6431-040-025	- 4" x 2-1/2"
6431-040-030	- 4" x 3"



Bushings

6439-002-001	- 1/4" x 1/8"
6439-003-001	- 3/8" x 1/8"
6439-003-002	- 3/8" x 1/4"
6439-005-001	- 1/2" x 1/8"
6439-005-002	- 1/2" x 1/4"
6439-005-003	- 1/2" x 3/8"
6439-007-002	- 3/4" x 1/4"
6439-007-003	- 3/4" x 3/8"
6439-007-005	- 3/4" x 1/2"
6439-010-002	- 1" x 1/4"
6439-010-005	- 1" x 1/2"
6439-010-007	- 1" x 3/4"
6439-012-005	- 1-1/4" x 1/2"
6439-012-007	- 1-1/4" x 3/4"
6439-012-010	- 1-1/4" x 1"
6439-015-010	- 1-1/2" x 1"
6439-015-012	- 1-1/2" x 1-1/4"
6439-020-007	- 2" x 3/4"
6439-020-010	- 2" x 1"
6439-020-012	- 2" x 1-1/4"
6439-020-015	- 2" x 1-1/2"
6439-025-005	- 2-1/2" x 1/2"
6439-025-010	- 2-1/2" x 1"
6439-025-012	- 2-1/2" x 1-1/4"
6439-025-015	- 2-1/2" x 1-1/2"
6439-025-020	- 2-1/2" x 2"
6439-030-007	- 3" x 3/4"
6439-030-010	- 3" x 1"
6439-030-012	- 3" x 1-1/4"
6439-030-015	- 3" x 1-1/2"
6439-030-020	- 3" x 2"
6439-030-025	- 3" x 2-1/2"
6439-040-020	- 4" x 2"
6439-040-030	- 4" x 3"



Union

6458-002	- 1/4"
6458-003	- 3/8"
6458-005	- 1/2"
6458-007	- 3/4"
6458-010	- 1"
6458-012	- 1-1/4"
6458-015	- 1-1/2"
6458-020	- 2"
6458-025	- 2-1/2"
6458-030	- 3"
6458-040	- 4"



Tee's

6405-001	- 1/8"
6405-002	- 1/4"
6405-003	- 3/8"
6405-005	- 1/2"
6405-007	- 3/4"
6405-010	- 1"
6405-012	- 1-1/4"
6405-015	- 1-1/2"
6405-020	- 2"
6405-025	- 2-1/2"
6405-030	- 3"



Side-Outlet Tee

6421-005	- 1/2"
6421-007	- 3/4"
6421-010	- 1"



Reducing Tee's

6402-005-002	- 1/2" x 1/4" x 1/4"
6402-005-003	- 1/2" x 1/2" x 3/8"
6402-005-007	- 1/2" x 1/2" x 3/4"
6402-007-002	- 3/4" x 3/4" x 1/4"
6402-007-003-003	- 3/4" x 3/8" x 3/8"
6402-007-005	- 3/4" x 3/4" x 1/2"
6402-007-005-005	- 3/4" x 1/2" x 1/2"
6402-010-002	- 1" x 1" x 1/4"
6402-010-005	- 1" x 1" x 1/2"
6402-010-005-005	- 1" x 1/2" x 1/2"
6402-010-005-007	- 1" x 1/2" x 3/4"
6402-010-007-005	- 1" x 3/4" x 1/2"
6402-010-007-010	- 1" x 3/4" x 1"
6402-010-007	- 1" x 1" x 3/4"
6402-012-005	- 1-1/4" x 1-1/4" x 1/2"
6402-012-007	- 1-1/4" x 1-1/4" x 3/4"
6402-012-010-007	- 1-1/4" x 1" x 3/4"
6402-012-010	- 1-1/4" x 1-1/4" x 1"
6402-015-005	- 1-1/2" x 1-1/2" x 1/2"
6402-015-007	- 1-1/2" x 1-1/2" x 3/4"
6402-015-010	- 1-1/2" x 1-1/2" x 1"
6402-015-012	- 1-1/2" x 1-1/2" x 1-1/4"
6402-015-012-010	- 1-1/2" x 1-1/4" x 1"
6402-020-005	- 2" x 2" x 1/2"
6402-020-007	- 2" x 2" x 3/4"
6402-020-010	- 2" x 2" x 1"
6402-020-012	- 2" x 2" x 1-1/4"
6402-020-015	- 2" x 2" x 1-1/2"
6402-025-015	- 2-1/2" x 2-1/2" x 1-1/2"
6402-025-020	- 2-1/2" x 2-1/2" x 2"
6402-030-005	- 3" x 3" x 1/2"
6402-030-007	- 3" x 3" x 3/4"
6402-030-010	- 3" x 3" x 1"
6402-030-012	- 3" x 3" x 1-1/4"
6402-030-015	- 3" x 3" x 1-1/2"
6402-030-020	- 3" x 3" x 2"
6402-030-025	- 3" x 3" x 2-1/2"



Weldable Black Tank Flange With Pilot

6432-002	- 1/4"
6432-003	- 3/8"
6432-005	- 1/2"
6432-007	- 3/4"
6432-010	- 1"
6432-012	- 1-1/4"
6432-015	- 1-1/2"
6432-020	- 2"
6432-030	- 3"
6432-040	- 4"



Black Floor Flange

BPF38	- 3/8"
BPF12	- 1/2"
BPF34	- 3/4"
BPF1	- 1"
BPF125	- 1-1/4"
BPF150	- 1-1/2"
BPF2	- 2"

BRASS FITTINGS



Hose Adapters For Poly Pipe

5436-005	- 1/2" Barb x 1/2" MPT
5436-005-007	- 1/2" Barb x 3/4" MPT
5436-007	- 3/4" Barb x 3/4" MPT
5436-010-007	- 1" Barb x 3/4" MPT
5436-010	- 1" Barb x 1" MPT
5436-012	- 1-1/4" Barb x 1-1/4" MPT
5436-012-010	- 1-1/4" Barb x 1" MPT
5436-015	- 1-1/2" Barb x 1-1/2" MPT
5436-020	- 2" Barb x 2" MPT



Reducer Tee's

5402-007-005	- 3/4" x 1/2"
5402-010-005	- 1" x 1/2"
5402-012-005	- 1-1/4" x 1/2"
5402-012-010	- 1-1/4" x 1"
5402-015-007	- 1-1/2" x 3/4"
5402-015-010	- 1-1/2" x 1"
5402-020-010	- 2" x 1"



Tee's

5405-005	- 1/2"
5405-007	- 3/4"
5405-010	- 1"
5405-012	- 1-1/4"
5405-015	- 1-1/2"
5405-020	- 2"



90° Elbow

5408-005	- 1/2"
5408-007	- 3/4"
5408-010	- 1"
5408-012	- 1-1/4"
5408-015	- 1-1/2"
5408-020	- 2"



45° Elbow

5410-005	- 1/2"
5410-007	- 3/4"
5410-010	- 1"
5410-012	- 1-1/4"
5410-015	- 1-1/2"
5410-020	- 2"



90° Street Elbow

5412-005	- 1/2"
5412-007	- 3/4"
5412-010	- 1"
5412-012	- 1-1/4"
5412-015	- 1-1/2"
5412-020	- 2"



Coupler

5430-005	- 1/2"
5430-007	- 3/4"
5430-010	- 1"
5430-012	- 1-1/4"
5430-015	- 1-1/2"
5430-020	- 2"



Reducing Coupling

5431-010-007	- 1" x 3/4"
5431-012-005	- 1-1/4" x 1/2"
5431-012-010	- 1-1/4" x 1"
5431-015-007	- 1-1/2" x 3/4"
5431-015-010	- 1-1/2" x 1"
5431-015-012	- 1-1/2" x 1-1/4"
5431-020-012	- 2" x 1-1/4"
5431-020-015	- 2" x 1-1/2"



Reducing Bushings

5439-002-001	- 1/4" x 1/8"
5439-005-002	- 1/2" x 1/4"
5439-007-002	- 3/4" x 1/4"
5439-007-005	- 3/4" x 1/2"
5439-010-002	- 1" x 1/4"
5439-010-005	- 1" x 1/2"
5439-010-007	- 1" x 3/4"
5439-012-007	- 1-1/4" x 3/4"
5439-012-010	- 1-1/4" x 1"
5439-015-010	- 1-1/2" x 1"
5439-015-012	- 1-1/2" x 1-1/4"
5439-020-007	- 2" x 3/4"
5439-020-010	- 2" x 1"
5439-020-012	- 2" x 1-1/4"
5439-020-015	- 2" x 1-1/2"



Cap

5448-005	- 1/2"
5448-007	- 3/4"
5448-010	- 1"
5448-012	- 1-1/4"
5448-015	- 1-1/2"
5448-020	- 2"



Plug

5450-005	- 1/2"
5450-007	- 3/4"
5450-010	- 1"
5450-012	- 1-1/4"
5450-015	- 1-1/2"
5450-020	- 2"



Union

5458-005	- 1/2"
5458-007	- 3/4"
5458-010	- 1"
5458-012	- 1-1/4"
5458-015	- 1-1/2"
5458-020	- 2"



Reducing Elbow

5409-010-007	- 1" x 3/4"
5409-012-010	- 1-1/4" x 1"
5409-015-007	- 1-1/2" x 3/4"
5409-015-010	- 1-1/2" x 1"

BRASS INSERT FITTINGS FOR BRAIDED HOSE



Insert X Insert Connectors

- AIR-18CONN** - 1/8"
- AIR-14CONN** - 1/4"
- AIR-516CONN** - 5/16"
- AIR-38CONN** - 3/8"
- AIR-12CONN** - 1/2"



Insert x Female Adapters

- AIR-14HX14FT** - 1/4" Hose x 1/4" FPT
- AIR-38HX14FT** - 3/8" Hose x 1/4" FPT
- AIR-38HX38FT** - 3/8" Hose x 3/8" FPT
- AIR-38HX12FT** - 3/8" Hose x 1/2" FPT
- AIR-12HX12FT** - 1/2" Hose x 1/2" FPT
- AIR-34HX34FT** - 3/4" Hose x 3/4" FPT



Insert Tee

- AIR-14TEE** - 1/4"
- AIR-38TEE** - 3/8"
- AIR-12TEE** - 1/2"



Insert Barb x MPT Adapters

- AIR-18HX18MT** - 1/8" x 1/8" MPT
- AIR-316HX18MT** - 3/16" x 1/8" MPT
- AIR-14HX18MT** - 1/4" Hose x 1/8" MPT
- AIR-14HX14MT** - 1/4" Hose x 1/4" MPT
- AIR-14HX38MT** - 1/4" Hose x 3/8" MPT
- AIR-516HX18MT** - 5/16" Hose x 1/8" MPT
- AIR-516HX14MT** - 5/16" Hose x 1/4" MPT
- AIR-516HX38MT** - 5/16" Hose x 3/8" MPT
- AIR-38HX18MT** - 3/8" Hose x 1/8" MPT
- AIR-38HX14MT** - 3/8" Hose x 1/4" MPT
- AIR-38HX38MT** - 3/8" Hose x 3/8" MPT
- AIR-38HX12MT** - 3/8" Hose x 1/2" MPT
- AIR-12HX14MT** - 1/2" Hose x 1/4" MPT
- AIR-12HX38MT** - 1/2" Hose x 3/8" MPT
- AIR-12HX12MT** - 1/2" Hose x 1/2" MPT
- AIR-12HX34MT** - 1/2" Hose x 3/4" MPT
- AIR-58HX12MT** - 5/8" Hose x 1/2" MPT
- AIR-34HX12MT** - 3/4" Hose x 1/2" MPT
- AIR-34HX34MT** - 3/4" Hose x 3/4" MPT

AIR LINE ACCESSORIES



Quick Coupler

- AIR-FQCFPT** - 1/4" Female Thread
- AIR-FQCMPT** - 1/4" Male Thread
- AIR-FQCFPT-QC** - 1/4" Female Thread Easy Coupler



Air Chuck

- AIR-CHUCK** - 1/4" FPT
- 12-92418** - 1/4" FPT With Clip



Tire Inflator with Gauge

12-775002



Quick Coupler Nipples

- AIR-MQCFPT** - 1/4" Female Thread
- AIR-MQCMPT** - 1/4" Male Thread



Blow Gun

- 12-777231** - Long Blow Gun
- 12-SM-14046** - Short Blow Gun
- 12-90333** - Short Blow Gun HD



Angle Tire Air Chuck

12-92406 - 1/4" FPT



Economy Tire Gauge

10-50 psi range. Plastic head with aluminum body

12-15142



Air Hose

Hi-Vis Orange 1/4" Fittings and 300PSI

- 12-18208** - 3/8" x 25ft
- 12-18206** - 3/8" x 50ft
- 12-18204** - 3/8" x 100ft



Polyurethane Recoil Hose

Color may vary

- 12-9092** - 1/4" x 10ft
- 12-9093** - 1/4" x 25ft
- 12-9094** - 1/4" x 50ft



Pencil Tire Gauge

Dual head

12-15141



Snifter/Schrader Valve

1/4" MPT with cap

SNIFTER



PEX FITTINGS



Pex x FPT Adapter

7435-005 - 1/2"
7435-005-SW - 1/2" swivel
7435-007 - 3/4"
7435-005-007 - 1/2" x 3/4"
7435-007-005 - 3/4" x 1/2"
7435-010 - 1"
7435-012 - 1-1/4"
7435-015 - 1-1/2"
7435-020 - 2"



Pex Reducing Tee

7402-007-005 - 3/4" x 3/4" x 1/2"
7402-007-005-005 - 3/4" x 1/2" x 1/2"
7402-007-005-007 - 3/4" x 1/2" x 3/4"
7402-007-010 - 3/4" x 3/4" x 1"
7402-010-005 - 1" x 1" x 1/2"
7402-010-007 - 1" x 1" x 3/4"
7402-012-010 - 1-1/4" x 1-1/4" x 1"
7402-015-010 - 1-1/2" x 1-1/2" x 1"
7402-020-010 - 2" x 1"
7402-020-012 - 2" x 1-1/4"
7402-020-015 - 2" x 1-1/2"



Pex 90° Elbow

7408-005 - 1/2"
7408-006 - 5/8"
7408-007 - 3/4"
7408-007-005 - 3/4" x 1/2"
7408-010 - 1"
7408-012 - 1-1/4"
7408-015 - 1-1/2"
7408-020 - 2"



Pex x MPT Adapter

7436-005 - 1/2"
7436-007 - 3/4"
7436-005-007 - 1/2" x 3/4"
7436-006-007 - 5/8" x 3/4"
7436-007-005 - 3/4" x 1/2"
7436-007-010 - 3/4" x 1"
7436-010-007 - 1" x 3/4"
7436-010 - 1"
7436-012 - 1-1/4"
7436-012-010 - 1-1/4" x 1"
7436-015 - 1-1/2"
7436-015-012 - 1-1/2" x 1-1/4"
7436-020 - 2"



Pex x FPT 90° Elbow with Ears

7408-005-005-E - 1/2"
7408-007-005-E - 3/4" x 1/2"
7408-007-007-E - 3/4"



Pex Coupler

7429-005 - 1/2"
7429-006 - 5/8"
7429-007 - 3/4"
7429-010 - 1"
7429-012 - 1-1/4"
7429-015 - 1-1/2"
7429-020 - 2"



Pex Reducing Coupler

7429-006-005 - 5/8" x 1/2"
7429-007-005 - 3/4" x 1/2"
7429-007-006 - 3/4" x 5/8"
7429-010-007 - 1" x 3/4"
7429-012-010 - 1-1/4" x 1"
7429-015-010 - 1-1/2" x 1"
7429-015-012 - 1-1/2" x 1-1/4"
7429-020-012 - 2" x 1-1/4"
7429-020-015 - 2" x 1-1/2"



Pex x Copper FTG Adapter

7436-005C - 1/2"
7436-006-007C - 5/8" x 3/4"
7436-007C - 3/4"
7436-010C - 1"
7436-012C - 1-1/4"
7436-015C - 1-1/2"
7436-020C - 2"



Pex Tee

7405-005 - 1/2"
7405-006 - 5/8"
7405-007 - 3/4"
7405-010 - 1"
7405-012 - 1-1/4"
7405-015 - 1-1/2"
7405-020 - 2"



Pex Plug

7450-003 - 3/8"
7450-005 - 1/2"
7450-006 - 5/8"
7450-007 - 3/4"
7450-010 - 1"
7450-012 - 1-1/4"
7450-015 - 1-1/2"
7450-020 - 2"



Pex x Copper Adapter

7435-005C - 1/2"
7435-006-007C - 5/8" x 3/4"
7435-007C - 3/4"
7435-010C - 1"
7435-012C - 1-1/4"
7435-015C - 1-1/2"
7435-020C - 2"



90° Elbow MPT x Pex

7412-005 - 1/2"



Pex Wing Back Elbow

7400-WB-002 - 1/2" Pex x 1/4" MPT

BRASS PUSH PEX FITTINGS



Push Fit Brass Coupling

7429-PF-005 - 1/2"
7429-PF-007 - 3/4"
7429-PF-010 - 1"



Push Fit Disconnect Tool

7400-PF-TOOL-005 - 1/2"



Push Fit Brass Elbow

7408-PF-005 - 1/2"
7408-PF-007 - 3/4"
7408-PF-010 - 1"



Push Fit Cap

7448-PF-005 - 1/2"
7448-PF-007 - 3/4"
7448-PF-010 - 1"



Push Fit Brass FPT Adapter

7435-PF-005 - 1/2"
7435-PF-007 - 3/4"
7435-PF-010 - 1"



Push Fit Brass MPT Adapter

7436-PF-005 - 1/2"
7436-SB-006-007 - 5/8" Pex x 3/4" MPT
7436-PF-007 - 3/4"
7436-PF-010 - 1"



Push Fit Brass Tee

7405-PF-005 - 1/2"
7405-PF-007 - 3/4"
7405-PF-010 - 1"

PLASTIC PEX FITTINGS



Plastic Pex Reducing Tee

7402P-005-007	- 1/2" x 1/2" x 3/4"
7402P-007-005	- 3/4" x 3/4" x 1/2"
7402P-010-007	- 1" x 1" x 3/4"



Plastic Pex Tee

7405P-005	- 1/2"
7405P-007	- 3/4"
7405P-010	- 1"



Pex Plastic Adapter

7436P-005	- 1/2"
7436P-007	- 3/4"
7436P-005-007	- 1/2" Pex x 3/4" MPT
7436P-007-005	- 3/4" Pex x 1/2" MPT
7436P-010	- 1"



Pex Plastic Elbow

7408P-005	- 1/2"
7408P-007	- 3/4"
7408P-010	- 1"



Pex Plastic Coupler

7429P-005	- 1/2"
7429P-007	- 3/4"
7429P-010	- 1"

STAINLESS STEEL PEX FITTINGS



Pex Coupling

3529-005	- 1/2"
3529-007	- 3/4"
3529-007-005	- 3/4" x 1/2"
3529-010	- 1"
3529-010-007	- 1" x 3/4"



Pex Elbow

3508-005	- 1/2"
3508-007	- 3/4"
3508-007-005	- 3/4" x 1/2"
3508-010	- 1"



Pex x FPT Adapter

3535-005	- 1/2"
3535-005-007	- 1/2" x 3/4"
3535-007	- 3/4"
3535-007-005	- 3/4" x 1/2"
3535-007-010	- 3/4" x 1"
3535-010	- 1"



Pex x MPT Adapter

3536-005	- 1/2"
3536-005-007	- 1/2" x 3/4"
3536-007	- 3/4"
3536-007-005	- 3/4" x 1/2"
3536-007-010	- 3/4" x 1"
3536-010	- 1"
3536-010-007	- 1" x 3/4"



Pex Plug

3550-005	- 1/2"
3550-007	- 3/4"
3550-010	- 1"



Pex Tee

3505-005	- 1/2"
3505-007	- 3/4"
3505-010	- 1"



Pex Reducing Tee

3502-007-005	- 3/4" x 1/2"
3502-010-005	- 1" x 1/2"
3502-010-007	- 1" x 3/4"



90° Elbow - Pex x MPT

3512-005	- 1/2"
3512-007	- 3/4"
3512-010	- 1"

COPPER FITTINGS



Copper Reducing Tee

7502-007-005 - 3/4" x 3/4" x 1/2"
 7502-007-005-007 - 3/4" x 1/2" x 3/4"
 7502-012-007 - 1-1/4" x 1-1/4" x 3/4"
 7502-012-010 - 1-1/4" x 1-1/4" x 1"
 7502-015-005 - 1-1/2" x 1-1/2" x 1/2"
 7502-015-007 - 1-1/2" x 1-1/2" x 3/4"
 7502-020-005 - 2" x 2" x 1/2"
 7502-020-007 - 2" x 2" x 3/4"
 7502-020-010 - 2" x 2" x 1"



Copper Tee

7505-005 - 1/2"
 7505-007 - 3/4"
 7505-010 - 1"
 7505-012 - 1-1/4"
 7505-015 - 1-1/2"
 7505-020 - 2"



Copper 90° Elbow

7508-005 - 1/2"
 7508-007 - 3/4"
 7508-010 - 1"
 7508-012 - 1-1/4"
 7508-015 - 1-1/2"
 7508-020 - 2"



Copper 45° Elbow

7517-005 - 1/2"
 7517-007 - 3/4"
 7517-010 - 1"
 7517-012 - 1-1/4"
 7517-015 - 1-1/2"
 7517-020 - 2"



Copper 90° Street Elbow

7512-007 - 3/4"
 7512-010 - 1"
 7512-012 - 1-1/4"
 7512-015 - 1-1/2"
 7512-020 - 2"



Copper 45° Street Elbow

7513-005 - 1/2"
 7513-007 - 3/4"
 7513-010 - 1"
 7513-012 - 1-1/4"
 7513-015 - 1-1/2"
 7513-020 - 2"



Copper Coupler

7530-005 - 1/2"
 7530-007 - 3/4"
 7530-010 - 1"
 7530-012 - 1-1/4"
 7530-015 - 1-1/2"
 7530-020 - 2"



Copper Reducing Coupler

7531-007-005 - 3/4" x 1/2"
 7531-010-005 - 1" x 1/2"
 7531-010-007 - 1" x 3/4"
 7531-012-010 - 1-1/4" x 1"
 7531-015-007 - 1-1/2" x 3/4"
 7531-020-015 - 2" x 1-1/2"



Copper Adapter x FPT

7535-007 - 3/4"
 7535-010-007 - 1" x 3/4"
 7535-010 - 1"
 7535-010-012 - 1 x 1-1/4"
 7535-012 - 1-1/4"
 7535-015 - 1-1/2"
 7535-020 - 2"



Copper Adapter x MPT

7536-005 - 1/2"
 7536-007-005 - 3/4" x 1/2"
 7536-007 - 3/4"
 7536-010 - 1"
 7536-012-010 - 1-1/4" x 1"
 7536-012 - 1-1/4"
 7536-012-015 - 1-1/4" x 1-1/2"
 7536-015-012 - 1-1/2" x 1-1/4"
 7536-015 - 1-1/2"
 7536-020 - 2"



Copper Cap

7548-005 - 1/2"
 7548-007 - 3/4"
 7548-010 - 1"
 7548-012 - 1-1/4"
 7548-015 - 1-1/2"
 7548-020 - 2"

COPPER PRESS FIT FITTINGS



Reducing Tee

7602-010-007 - 1" x 1" x 3/4"
 7602-010-007-010 - 1" x 3/4" x 1"
 7602-012-007 - 1-1/4" x 1-1/4" x 3/4"
 7602-015-007 - 1-1/2" x 1-1/2" x 3/4"
 7602-020-007 - 2" x 2" x 3/4"



Tee

7605-010 - 1"
 7605-012 - 1-1/4"
 7605-015 - 1-1/2"
 7605-020 - 2"



90° Elbow

7608-010 - 1"
 7608-012 - 1-1/4"
 7608-015 - 1-1/2"
 7608-020 - 2"



90° Street Elbow

7612-007 - 3/4"
 7612-010 - 1"
 7612-012 - 1-1/4"
 7612-015 - 1-1/2"
 7612-020 - 2"



45° Street Elbow

7618-010 - 1"
 7618-012 - 1-1/4"
 7618-015 - 1-1/2"
 7618-020 - 2"



45° Elbow

7617-010 - 1"
 7617-012 - 1-1/4"
 7617-015 - 1-1/2"
 7617-020 - 2"



Coupling

7630-010 - 1"
 7630-012 - 1-1/4"
 7630-015 - 1-1/2"
 7630-020 - 2"



FPT Adapter

7635-007 - 3/4"
 7635-010 - 1"
 7635-012 - 1-1/4"
 7635-015 - 1-1/2"
 7635-020 - 2"



MPT Adapter

7636-007 - 3/4"
 7636-010 - 1"
 7636-012 - 1-1/4"
 7636-015 - 1-1/2"
 7636-020 - 2"



Cap

7648-010 - 1"
 7648-012 - 1-1/4"
 7648-015 - 1-1/2"
 7648-020 - 2"



Pex Adapter

7638-010 - 1"

GLASS REINFORCED POLYPROPYLENE CAM & GROOVE COUPLINGS

Glass reinforced polypropylene cam type couplings are lightweight and have good chemical resistance to a wide variety of agricultural chemicals. All sizes come with S.S. Arms.



Poly FPT x Male Camlock Adapter Type A

1465-005	1/2"
1465-007	3/4"
1465-010	1"
1465-012	1-1/4"
1465-015	1-1/2"
1465-020	2"
1465-030	3"
1465-040	4"



Poly MPT x Female Camlock Coupler Type B

1464-005	1/2"
1464-007	3/4"
1464-010	1"
1464-012	1-1/4"
1464-015	1-1/2"
1464-020	2"
1464-030	3"
1464-040	4"



Poly Hose Barb X Female Camlock Coupler Type C

1467-005	1/2"
1467-007	3/4"
1467-010	1"
1467-012	1-1/4"
1467-015	1-1/2"
1467-020	2"
1467-030	3"
1467-040	4"



Poly FPT x Female Camlock Coupler Type D

1462-005	1/2"
1462-007	3/4"
1462-010	1"
1462-012	1-1/4"
1462-015	1-1/2"
1462-020	2"
1462-030	3"
1462-040	4"



Poly Camlock Cap Type DC

*****	1/2" - Use 3/4" Cap
1461-007	3/4"
1461-010	1"
*****	1-1/4" - Use 1-1/2" Cap
1461-015	1-1/2"
1461-020	2"
1461-030	3"
1461-040	4"



Poly Camlock Plug Type DP

*****	1/2" - Use 3/4" Plug
1460-007	3/4"
1460-010	1"
*****	1-1/4" - Use 1-1/2" Plug
1460-015	1-1/2"
1460-020	2"
1460-030	3"
1460-040	4"



Poly Hose Barb X Male Camlock Adapter Type E

1468-005	1/2"
1468-007	3/4"
1468-010	1"
1468-012	1-1/4"
1468-015	1-1/2"
1468-020	2"
1468-030	3"
1468-040	4"



Poly MPT x Male Camlock Adapter Type F

1463-005	1/2"
1463-007	3/4"
1463-010	1"
1463-012	1-1/4"
1463-015	1-1/2"
1463-020	2"
1463-030	3"
1463-040	4"

STAINLESS STEEL CAM & GROOVE COUPLINGS

Stainless steel cam type couplers are made of 316 Stainless Steel. Our most chemical and corrosion resistant cam type.



Stainless Steel FPT x Male Camlock Adapter Type A

1465-005-SS	1/2"
1465-007-SS	3/4"
1465-010-SS	1"
1465-012-SS	1-1/4"
1465-015-SS	1-1/2"
1465-020-SS	2"



Stainless Steel MPT x Female Camlock Coupler Type B

1464-005-SS	1/2"
1464-007-SS	3/4"
1464-010-SS	1"
1464-012-SS	1-1/4"
1464-015-SS	1-1/2"
1464-020-SS	2"



Stainless Steel Hose Barb X Female Camlock Coupler Type C

1467-005-SS	1/2"
1467-007-SS	3/4"
1467-010-SS	1"
1467-012-SS	1-1/4"
1467-015-SS	1-1/2"
1467-020-SS	2"



Stainless Steel FPT x Female Camlock Coupler Type D

1462-005-SS	1/2"
1462-007-SS	3/4"
1462-010-SS	1"
1462-012-SS	1-1/4"
1462-015-SS	1-1/2"
1462-020-SS	2"



Stainless Steel Camlock Cap Type DC

1461-005-SS	1/2"
1461-007-SS	3/4"
1461-010-SS	1"
1461-012-SS	1-1/4"
1461-015-SS	1-1/2"
1461-020-SS	2"



Stainless Steel Camlock Plug Type DP

1460-005-SS	1/2"
1460-007-SS	3/4"
1460-010-SS	1"
1460-012-SS	1-1/4"
1460-015-SS	1-1/2"
1460-020-SS	2"



Stainless Steel Hose Barb X Male Camlock Adapter Type E

1468-005-SS	1/2"
1468-007-SS	3/4"
1468-010-SS	1"
1468-012-SS	1-1/4"
1468-015-SS	1-1/2"
1468-020-SS	2"



Stainless Steel MPT x Male Camlock Adapter Type F

1463-005-SS	1/2"
1463-007-SS	3/4"
1463-010-SS	1"
1463-012-SS	1-1/4"
1463-015-SS	1-1/2"
1463-020-SS	2"

ALUMINUM CAM & GROOVE COUPLINGS

Aluminum cam type couplers are the most popular couplers in the industry for transfer of water and other non-corrosive fluids.



Aluminum FPT x Male Camlock Adapter Type A

1465-015-A	1-1/2"
1465-020-A	2"
1465-030-A	3"
1465-040-A	4"



Aluminum MPT x Female Camlock Coupler Type B

1464-015-A	1-1/2"
1464-020-A	2"
1464-030-A	3"
1464-040-A	4"



Aluminum Hose Barb X Female Camlock Coupler Type C

1467-015-A	1-1/2"
1467-020-A	2"
1467-030-A	3"
1467-040-A	4"



Aluminum FPT x Female Camlock Coupler Type D

1462-015-A	1-1/2"
1462-020-A	2"
1462-030-A	3"
1462-040-A	4"



Aluminum Hose Barb X Male Camlock Adapter Type E

1468-015-A	1-1/2"
1468-020-A	2"
1468-030-A	3"
1468-040-A	4"



Aluminum MPT x Male Camlock Adapter Type F

1463-015-A	1-1/2"
1463-020-A	2"
1463-030-A	3"
1463-040-A	4"



Oring Seals

12-200211 for 1/2" NPT
12-200214 for 3/4" NPT



Camlock Gasket

Fits all materials
1466-005 - 1/2"
1466-007 - 3/4"
1466-010 - 1"
1466-012 - 1-1/4"
1466-015 - 1-1/2"
1466-020 - 2"
1466-030 - 3"
1466-040 - 4"

TANK/TOTE FITTINGS



Compression Tank Fittings

CF60400	- 1/2"
CF60401	- 3/4"
CF60402	- 1"
CF60403	- 1-1/4"
CF60404	- 1-1/2"
CF60405	- 2"



Buttress Thread Adapters For Totes

1471-020	Female Buttress x 2" MPT
1472-020	Female Buttress x 2" Male Camlock Type A Adapter



Basket Strainers

Round hole basket strainers are made from zinc plated metal. Strainers are used to allow adequate flow without allowing debris that may harm the pump. Non valved.

1469-015	1-1/2"
1469-020	2"
1469-025	2-1/2"
1469-030	3"
1469-040	4"



Straight Coupling

AN-ASC12	- 1/2" Pipe x 1/2" Pipe
AN-ASC34	- 3/4" Pipe x 3/4" Pipe
AN-ASC1	- 1" Pipe x 1" Pipe



Reducing Straight Coupling

AN-ARSC3412	- 3/4" Pipe x 1/2" Pipe
AN-ARSC112	- 1" Pipe x 1/2" Pipe
AN-ARSC134	- 1" Pipe x 3/4" Pipe



Male Adaptor

AN-AMA12	- 1/2" Pipe x 1/2" MPT
AN-AMA34	- 3/4" Pipe x 3/4" MPT
AN-AMA1	- 1" Pipe x 1" MPT



Reducing Male Adaptor

AN-ARMA1234	- 1/2" Pipe x 3/4" MPT
AN-ARMA121	- 1/2" Pipe x 1" MPT



Reducing Female Adaptor

AN-ARFA1234	- 1/2" Pipe x 3/4" FPT
-------------	------------------------



Tee

AN-AT12	- 1/2" x 1/2" x 1/2" Pipe
AN-AT34	- 3/4" x 3/4" x 3/4" Pipe
AN-AT1	- 1" x 1" x 1" Pipe



Reducing Tee

AN-ART3412	- 3/4" x 3/4" x 1/2" Pipe
AN-ART112	- 1" x 1" x 1/2" Pipe
AN-ART134	- 1" x 1" x 3/4" Pipe



Female Tee

AN-AFT12	- 1/2" x 1/2" Pipe x 1/2" FPT
AN-AFT34	- 3/4" x 3/4" Pipe x 3/4" FPT
AN-AFT1	- 1" x 1" Pipe x 1" FPT



Elbow

AN-AE12	- 1/2" Pipe x 1/2" Pipe
AN-AE34	- 3/4" Pipe x 3/4" Pipe
AN-AE1	- 1" Pipe x 1" Pipe



Male Elbow

AN-AME12	- 1/2" Pipe x 1/2" MPT
AN-AME34	- 3/4" Pipe x 3/4" MPT
AN-AME1	- 1" Pipe x 1" MPT



Female Elbow

AN-AFE12	- 1/2" Pipe x 1/2" FPT
AN-AFE34	- 3/4" Pipe x 3/4" FPT
AN-AFE1	- 1" Pipe x 1" FPT



Quick Lock Coupling

AN-AQLCF20MM	- Quick Lock 3/4" FPT
AN-AQLCF25MM	- Quick Lock 1" FPT
AN-AQLCF32MM	- Quick Lock 1-1/4" FPT
AN-AQLCM20MM	- Quick Lock 3/4" MPT
AN-AQLCM25MM	- Quick Lock 1" MPT
AN-AQLCM32MM	- Quick Lock 1-1/4" MPT



Female Adaptor

AN-AFA12	- 1/2" Pipe x 1/2" FPT
AN-AFA34	- 3/4" Pipe x 3/4" FPT
AN-AFA1	- 1" Pipe x 1" FPT

CONNECTING TO POLY-PIPE



PIPE NIPPLES

Pipe Nipples	Plastic (SCH 80)	Galvanized (SCH 40)	Black (SCH 40)	304 SS (SCH 40)	Brass
1/8 x close		G18XC	B18XC	S18XC	
1/8 x 1-1/2			B18X150	S18X150	
1/8 x 3-1/2				S18X350	
1/4 x close		G14XC	B14XC	S14XC	
1/4 x 1-1/2		G14X150	B14X150	S14X150	
1/4 x 2		G14X2	B14X2	S14X2	
1/4 x 3		G14X3	B14X3	S14X3	
1/4 x 3-1/2			B14X350	S14X350	
1/4 x 4		G14X4	B14X4	S14X4	
1/4 x 6		G14X6	B14X6	S14X6	
1/4 x 10					
3/8 x close	881-005	G38XC	B38XC	S38XC	
3/8 x 1-1/2	881-015	G38X150	B38X150	S38X150	
3/8 x 2		G38X2	B38X2	S38X2	
3/8 x 3		G38X3	B38X3	S38X3	
3/8 x 6		G38X6	B38X6		
1/2 x close	882-005	G12XC	B12XC	S12XC	BR12XC
1/2 x short				S12XHEX	
1/2 x 2	882-020	G12X2	B12X2	S12X2	BR12X2
1/2 x 2-1/2	882-025	G12X250	B12X250	S12X250	BR12X250
1/2 x 3	882-030	G12X3	B12X3	S12X3	BR12X3
1/2 x 3-1/2		G12X350		S12X350	
1/2 x 4	882-040	G12X4	B12X4	S12X4	BR12X4
1/2 x 4-1/2		G12X450		S12X450	
1/2 x 5	882-050	G12X5	B12X5	S12X5	
1/2 x 5-1/2		G12X550		S12X550	
1/2 x 6	882-060	G12X6	B12X6	S12X6	
1/2 x 7		G12X7		S12X7	
1/2 x 8	882-080	G12X8	B12X8	S12X8	
1/2 x 9		G12X9		S12X9	
1/2 x 10	882-100	G12X10	B12X10	S12X10	
1/2 x 11		G12X11		S12X11	
1/2 x 12	882-120	G12X12	B12X12	S12X12	
1/2 x 16		G12X16		S12X16	
1/2 x 18		G12X18		S12X18	
3/4 x close	883-005	G34XC	B34XC	S34XC	BR34XC
3/4 x short		G34XS			
3/4 x 1-1/2			B34X150	S34XHEX	
3/4 x 2	883-020	G34X2	B34X2	S34X2	
3/4 x 2-1/2		G34X250	B34X250	S34X250	BR34X2
3/4 x 3	883-030	G34X3	B34X3	S34X3	BR34X250
3/4 x 3-1/2		G34X350		S34X350	BR34X3
3/4 x 4	883-040	G34X4	B34X4	S34X4	BR34X350
3/4 x 4-1/2		G34X450	B34X450	S34X450	BR34X4
3/4 x 5	883-050	G34X5		S34X5	
3/4 x 5-1/2		G34X550		S34X550	
3/4 x 6	883-060	G34X6	B34X6	S34X6	
3/4 x 7		G34X7		S34X7	
3/4 x 8	883-080	G34X8	B34X8	S34X8	BR34X8
3/4 x 9		G34X9		S34X9	
3/4 x 10	883-100	G34X10	B34X10	S34X10	
3/4 x 11		G34X11		S34X11	
3/4 x 12	883-120	G34X12	B34X12	S34X12	
3/4 x 16		G34X16		S34X16	
3/4 x 18		G34X18		S34X18	

PIPE NIPPLES

Pipe Nipples	Plastic (SCH 80)	Galvanized (SCH 40)	Black (SCH 40)	304 SS (SCH 40)	Brass
1 x Close	884-005	G1XC	B1XC	S1XC	BR1XC
1 x Hex				S1XHEX 1-5/8 long	
1 x Short	884-020	G1X2	B1X2	S1X2	BR1X2
1 x 2-1/2	884-025	G1X250	B1X250	S1X250	BR1X250
1 x 3	884-030	G1X3	B1X3	S1X3	BR1X3
1 x 3-1/2		G1X350	B1X350	S1X350	
1 x 4	884-040	G1X4	B1X4	S1X4	BR1X4
1 x 4-1/2		G1X450		S1X450	
1 x 5	884-050	G1X5	B1X5	S1X5	
1 x 5-1/2		G1X550		S1X550	
1 x 6	884-060	G1X6	B1X6	S1X6	
1 x 8	884-080	G1X8	B1X8	S1X8	
1 x 10	884-100	G1X10	B1X10	S1X10	
1 x 12	884-120	G1X12	B1X12	S1X12	
1-1/4 x close	885-005	G125XC	B125XC	S125XC	BR125XC
1-1/4 x short			B125X2	S125XHEX 1-7/8 long	BR125X2
1-1/4 x 2-1/2	885-025	G125X250	B125X250	S125X250	BR125X250
1-1/4 x 3	885-030	G125X3	B125X3	S125X3	BR125X3
1-1/4 x 3-1/2		G125X350	B125X350		
1-1/4 x 4	885-040	G125X4	B125X4	S125X4	BR125X4
1-1/4 x 4-1/2		G125X450	B125X450		
1-1/4 x 5	885-050	G125X5	B125X5	S125X5	
1-1/4 x 5-1/2		G125X550			
1-1/4 x 6	885-060	G125X6	B125X6	S125X6	BR125X6
1-1/4 x 7		G125X7	B125X7		
1-1/4 x 8	885-080	G125X8	B125X8	S125X8	
1-1/4 x 9		G125X9			
1-1/4 x 10	885-100	G125X10	B125X10	S125X10	BR125X10
1-1/4 x 11		G125X11			
1-1/4 x 12	885-120	G125X12	B125X12	S125X12	
1-1/2 x close	886-005	G150XC	B150XC	S150XC	BR150XC
1-1/2 x short				S150XHEX	
1-1/2 x 2	886-020	G150X2	B150X2	S150X2	BR150X2
1-1/2 x 2-1/2		G150X250			
1-1/2 x 3	886-030	G150X3	B150X3	S150X3	BR150X3
1-1/2 x 3-1/2		G150X350	B150X350		
1-1/2 x 4	886-040	G150X4	B150X4	S150X4	BR150X4
1-1/2 x 4-1/2		G150X450	B150X450		
1-1/2 x 5	886-050	G150X5	B150X5	S150X5	
1-1/2 x 5-1/2		G150X550	B150X550		
1-1/2 x 6	886-060	G150X6	B150X6	S150X6	
1-1/2 x 8	886-080	G150X8	B150X8	S150X8	
1-1/2 x 9		G150X9		S150X9	
1-1/2 x 10	886-100	G150X10	B150X10	S150X10	
1-1/2 x 12	886-120	G150X12	B150X12	S150X12	
2 x close	887-005	G2XC	B2XC	S2XC	BR2XC
2 x short	887-025	G2X250		S2XHEX	
2 x 3	887-030	G2X3	B2X3	S2X3	BR2X3
2 x 3-1/2		G2X350			
2 x 4	887-040	G2X4	B2X4	S2X4	BR2X4
2 x 4-1/2		G2X450			
2 x 5	887-050	G2X5			
2 x 5-1/2		G2X550			
2 x 6	887-060	G2X6	B2X6	S2X6	
2 x 8	887-080	G2X8	B2X8	S2X8	

PIPE NIPPLES

Pipe Nipples	Plastic (SCH 80)	Galvanized (SCH 40)	Black (SCH 40)	304 SS (SCH 40)	Brass
2 x 10	887-100	G2X10	B2X10	S2X10	
2 x 12	887-120	G2X12	B2X12	S2X12	
2-1/2 x close		G250XC	B250XC	S250XC	
2-1/2 x 4	888-040	G250X4	B250X4	S250X4	
2-1/2 x 6		G250X6	B250X6	S250X6	
2-1/2 x 12			B250X12	S250X12	
3 x close	889-005	G3XC	B3XC	S3XC	
3 x 3	889-030		B3X3	S3X3	
3 x 4	889-040		B3X4	S3X4	
3 x 6		G3X6	B3X6	S3X6	BR3X6
3 x 12			B3X12	S3X12	

READY CUT PIPE

Pipe Size	Galvanized (SCH 40)	Black (SCH 40)
1/2" x 18"	G12X18	B12X18
1/2" x 24"	G12X24	B12X24
1/2" x 30"	G12X30	B12X30
1/2" x 36"	G12X36	B12X36
1/2" x 48"	G12X48	B12X48
1/2" x 60"	G12X60	B12X60
1/2" x 72"	G12X72	B12X72
3/4" x 18"	G34X18	B34X18
3/4" x 24"	G34X24	B34X24
3/4" x 30"	G34X30	B34X30
3/4" x 36"	G34X36	B34X36
3/4" x 48"	G34X48	B34X48
3/4" x 60"	G34X60	B34X60
3/4" x 72"	G34X72	B34X72
1" x 18"	G1X18	B1X18
1" x 24"	G1X24	B1X24
1" x 30"	G1X30	B1X30
1" x 36"	G1X36	B1X36
1" x 48"	G1X48	B1X48
1" x 60"	G1X60	B1X60
1" x 72"	G1X72	B1X72
1-1/4" x 18"	G125X18	B125X18
1-1/4" x 24"	G125X24	B125X24
1-1/4" x 30"	G125X30	B125X30
1-1/4" x 36"	G125X36	B125X36
1-1/4" x 48"	G125X48	B125X48
1-1/4" x 60"	G125X60	B125X60
1-1/4" x 72"	G125X72	B125X72
1-1/2" x 18"	G150X18	B150X18
1-1/2" x 24"	G150X24	B150X24
1-1/2" x 30"	G150X30	B150X30

Pipe Size	Galvanized (SCH 40)	Black (SCH 40)
1-1/2" x 36"	G150X36	B150X36
1-1/2" x 48"	G150X48	B150X48
1-1/2" x 60"	G150X60	B150X60
1-1/2" x 72"	G150X72	B150X72
2" x 18"	G2X18	B2X18
2" x 24"	G2X24	B2X24
2" x 30"	G2X30	B2X30
2" x 36"	G2X36	B2X36
2" x 48"	G2X48	B2X48
2" x 60"	G2X60	B2X60
2" x 72"	G2X72	B2X72

Call for pricing on
1/8", 1/4" and 3/8"
Ready Cut pipe



NYLON BRAIDED GARDEN HOSE FITTINGS

**Nylon Adapters Male
GHT x MPT**

TA772	- 1/4"
TA773	- 3/8"
TA774	- 1/2"
TA776	- 3/4"
TA778	- 1"

**Nylon Threaded
Elbow MPT x GHT**

TLT74	- 1/2" Male MPT x GHT
TLT76	- 3/4" Male MPT x GHT

Nylon Elbows MPT x Insert

TLS21	- 1/8" x 1/4"
TLS22	- 1/4" x 1/4"
TLS23	- 3/8" x 1/4"
TLS32	- 1/4" x 3/8"
TLS33	- 3/8" x 3/8"
TLS53	- 3/8" x 5/8"
TLS24	- 1/2" x 1/4"
TLS31	- 1/8" x 3/8"
TLS34	- 1/2" x 3/8"
TLS44	- 1/2" x 1/2"
TLS54	- 1/2" x 5/8"
TLS56	- 3/4" x 5/8"
TLS68	- 1" x 3/4"
TLS88	- 1" x 1"

Female GHT x MPT

TA972	- 1/4"
TA973	- 3/8"
TA974	- 1/2"
TA976	- 3/4"

Nylon Adapters FPT X Insert

11-1414	- 1/4" x 1/4"
11-1214	- 1/2" x 1/4"
11-38	- 3/8" x 3/8"
11-1238	- 1/2" x 3/8"
11-12	- 1/2" x 1/2"
11-1234	- 1/2" x 3/4"
11-3412	- 3/4" x 1/2"
11-3458	- 3/4" x 5/8"

TC Nylon Short Shank Couplings

TC72	- 1/4" GHT Swivel Connector x Barb
TC73	- 3/8" GHT Swivel Connector x Barb
TC74	- 1/2" GHT Swivel Connector x Barb
TC75	- 5/8" GHT Swivel Connector x Barb
TC76	- 3/4" GHT Swivel Connector x Barb

TCM Nylon Short Shank Couplings

TCM72	- 1/4" MGHT x Barb
TCM73	- 3/8" MGHT x Barb
TCM74	- 1/2" MGHT x Barb
TCM75	- 5/8" MGHT x Barb
TCM76	- 3/4" MGHT x Barb

TCF Nylon Short Shank Coupling

TCF72	- 1/4" FGHT Swivel x Barb
TCF73	- 3/8" FGHT Swivel x Barb
TCF74	- 1/2" FGHT Swivel x Barb
TCF75	- 5/8" FGHT Swivel x Barb
TCF76	- 3/4" FGHT Swivel x Barb
TCF64	- 3/4" FPT Swivel x 1/2" Insert

Nylon Y

20-14	- 1/4" Barb Y
20-38	- 3/8" Barb Y
20-12P	- 1/2" Barb Y

Male GHT x FPT

TA794	- 1/2"
TA796	- 3/4"

Nylon Adapter

TA874	- Female GHT x 1/2" FPT
--------------	----------------------------

Nylon Insert Elbows

TLSS22	- 1/4"
TLSS33	- 3/8"
TLSS44	- 1/2"

**Nylon Threaded
Cap Style TTC**

TTC7	- GHT Thread 3/4"
-------------	-------------------

MPT x Nylon Barb

TN-11	- 1/8" x 1/8" MPT x Barb
TN-12	- 1/8" x 3/16" MPT x Barb
TN-21	- 1/8" x 1/4" MPT x Barb
TN-22	- 1/4" x 1/4" MPT x Barb
TN-23	- 3/8" x 1/4" MPT x Barb
TN-24	- 1/2" x 1/4" MPT x Barb
TN-26	- 3/4" x 1/4" MPT x Barb
TN-252	- 1/4" x 5/16" MPT x Barb
TN-28	- 3/8" x 5/16" MPT x Barb
TN-31	- 1/8" x 3/8" MPT x Barb
TN-32	- 1/4" x 3/8" MPT x Barb
TN-33	- 3/8" x 3/8" MPT x Barb
TN-34	- 1/2" x 3/8" MPT x Barb
TN-36	- 3/4" x 3/8" MPT x Barb
TN-42	- 1/4" x 1/2" MPT x Barb
TN-43	- 3/8" x 1/2" MPT x Barb
TN-44	- 1/2" x 1/2" MPT x Barb
TN-46	- 3/4" x 1/2" MPT x Barb
TN-54	- 1/2" x 5/8" MPT x Barb
TN-56	- 3/4" x 5/8" MPT x Barb
TN-64	- 1/2" x 3/4" MPT x Barb
TN-66	- 3/4" x 3/4" MPT x Barb

Nylon Insert Y with MPT

20-14-1/2NPT	- 1/4" Barb Y with 1/2" MPT
20-12P-1/2NPT	- 1/2" Barb Y with 1/2" MPT

Nylon Menders

TM2	- 1/4"
TM25	- 5/16"
TM3	- 3/8"
TM4	- 1/2"
TM5	- 5/8"
TM6	- 3/4"

Nylon Insert Tee

TSSS222	- 1/4"
TSST222	- 1/4" x 1/4" x 1/4" NPT
TSSS333	- 3/8"
TSSS444	- 1/2"
TSST444	- 1/2" x 1/2" x 1/2" NPT

BRASS GARDEN HOSE FITTINGS



Male GHT X Female NPT Adapter

BA794 - GHT x 1/2 NPT
BA796 - GHT x 3/4 NPT



"Y" Connector

GHY - 2 Male GHT x 1 Female GHT



Swivel FGHT X MPT

BAS974M - FGHT x 1/2" MPT



Swivel FGHT X FPT

BAS974 - FGHT x 1/2 FPT
BAS976 - FGHT x 3/4 FPT



Swivel FGHT X Hose Barb

BCF73 - 3/8"
BCF74 - 1/2"
BCF75 - 5/8"
BCF76 - 3/4"



Twin Shut-off Valve

GHYV
- 2 Male GHT x 1 Female GHT



Female GHT X Male NPT Adapter

BMA974 - GHT x 1/2 NPT
BMA976 - GHT x 3/4 NPT



Shut-Off Valve

GHV-B - Heavy Duty Brass



MGHT Insert Adapter

BCM73 - 3/8"
BCM74 - 1/2"
BCM75 - 5/8"
BCM76 - 3/4"



GHT Cap

BTC7



Female GHT X Female NPT Adapter

BA976 - GHT x 3/4 NPT
BA974 - GHT x 1/2 NPT



MGHT X MGHT Adapter

BA777



Garden Hose Brass Quick Coupler

DGH7 - Complete Coupling



Washers

TRW7 - White Rubber
TVW7 - Vinyl
12-95343 - 10-Pak Washers



Threaded Male Adapter

BA73 - GHT x 3/8 NPT
BA74 - GHT x 1/2 NPT
BA776 - GHT x 3/4 NPT



FGHT X FGHT Adapter Swivel

BA977



Vacuum Breaker

GH-VB - MGHT x FGHT



Garden Hose Washer With Screen

GHWS

GARDEN HOSE



Contractor+ Heavy Duty Hose

Durable, abrasion-resistant cover. Crush proof extra large couplings. Lead-free, drinking water safe. 400+ PSI, Red

102-025 5/8" x 50'
102-030 5/8" x 100'
102-024 3/4" x 50'
102-023 3/4" x 100'



Maxlite Hot Water Rubber Hose

40% lighter and 2X stronger than standard rubber hoses. Crush proof extra large couplings. Lead-free, drinking water safe. 400+ PSI, rated up to 165° F

102-034 5/8" x 25' Red
102-035 5/8" x 50' Red
102-036 5/8" x 100' Black
102-037 3/4" x 50' Red



Flex LayFlat Hose

Heavy duty, abrasion and puncture resistant. Maximum kink resistance. Compact, easy to store. Blue

102-021 1/2" x 50'



Medium Duty Garden Hose

High flexibility and kink resistance. Up to 275 PSI

102-031
- 5/8 x 100'



Sump Pump Discharge Kit

12-SPDK125-24
1-1/4" x 24'



Bulk Soaker Hose

Light-weight, high strength. Made from 65% recycled material. Weeps water at a rate 0.5 to 1 gallon per foot per hour on level ground.

Sold by full roll only
102-038 3/8" x 250'



Sprinkler/Soaker Hose

Sprinkler and soaker in one. 6 holes per foot create a wall of soaking mist.

102-047 25'
102-048 50'



Mender with swivel Female GHT

102-156



Mender with Male GHT

102-157



Coupler

102-155

METAL CLAMP HOSE MENDERS

Designed to fit 5/8-inch and 3/4-inch hoses, these menders are impact-resistant and features stainless steel screws that will not corrode. Leak-proof and reusable on rubber and vinyl hoses.

GARDEN HOSE NOZZLES



Adjustable Garden Hose Trigger Nozzle

GH002



Garden Hose Sprayer Nozzle

GH003



Garden Hose Trigger Nozzle

12-95334



Plastic Fog Nozzle

FH150S 1-1/2"



Trigger Nozzle

12-95359



Pro Hot Water Cleaning Nozzle

Insulated grip for hot and cold water. Threaded front for attaching cleaning tools
12-572



Adjustable Power Flow Nozzle

Made of durable, all metal construction. Twist style.
102-041



Y Garden Hose with Shutoffs

12-95346



18" Trigger Nozzle

GH002-18



Shut-Off Valve

GHV - Die-cast Zinc



Heavy Duty Power Jet Wand

Jet spray tip delivers a concentrated stream that's 12% more powerful than standard cleaning nozzles. length 31"
12-300



Quick Coupler w/Shutoff

FGHT x female coupler
102-160



Quick Coupler Set

FGHT w/ 2 male quick connect adapters
102-165



Male Quick Connect Adapter

MGHT. Pack of 2
102-170



Quick Coupler

MGHT
102-180



Male Quick Connect Adapter

FGHT
102-190

ANKA HOSE NOZZLES



Trigger Nozzle

AN-AHNT20HW
- 3/4" GHT Hot Water Trigger Gun



Trigger Nozzle

AN-AHNT20
- 3/4" GHT Trigger Gun



Small Wash Down Nozzles

AN-AHNS25 - 1" Small Wash Down Hose Nozzle with 1" Hose Tail
AN-AHNS32 - 1 1/4" Small Wash Down Nozzle with 1 1/4" Hose Tail



Large Wash Down Nozzles

AN-AHN32 - 1 1/4" Large Wash Down Nozzle with 1 1/4" Hose Tail
AN-AHN40 - 1 1/2" Large Wash Down Nozzle with 1 1/2" Hose Tail



Twist Type Nozzles

AN-AHNS20
- 3/4" GHT Hose Reel Nozzle



Wash Down Nozzle Repair Kits

AN-ANRKL - For 32mm and 40mm Large Washdown Nozzles
AN-ANRKS - For 25mm and 32mm Small Washdown Nozzles

YARD HYDRANTS



Insert Hydrant Elbow

HL-075	3/4" MPT x 3/4"
HL-075-125	3/4" MPT x 1-1/4"
HL-100-075	3/4" MPT x 1"
HL-100	1" MPT x 1"
HL-100-T	1" MPT x 1"
	with 1/4" Tap Hole
HL-100-125	1" MPT x 1-1/4"



SS Insert Hydrant Elbow

	1" MPT X 1" Brass Adapter (Extra Long Barb)
SSHL-075-T	3/4" MPT x 3/4" Insert with 1/4" Tap Hole
SSHL-075-100	3/4" MPT x 1" Insert
SSHL-100-T	1" MPT x 1" Insert with 1/4" Tap Hole



Bronze Tee

HT-075	3/4" Insert x Insert x 3/4" MPT
HT-075-100	3/4" MPT x 1" Insert x 1" Insert
HT-075-125	3/4" MPT x 1-1/4" Insert x 1-1/4" Insert



Brass Adapter

	1" MPT X 1" Brass Adapter (Extra Long Barb)
BMAXL-100	



Manufacturer recommends installing a vacuum breaker (GH-VB) to avoid the risk of backflow contamination

Yard Hydrant - Galvanized Pipe

C7501	45" Overall Length
C75015	51" Overall Length
C7502	4ft 8" Overall Length
C7504	6ft 8" Overall Length
C7505	7ft 8" Overall Length
C7506	8ft 9" Overall Length
C7508	10ft 9" Overall Length
C7510	12ft 9" Overall Length
C7513	15ft 9" Overall Length

Yard Hydrant - Stainless Steel Pipe

C7504SS	6ft 8" Overall Length
C7505SS	7ft 8" Overall Length
C7508SS	10ft 9" Overall Length

Hydrant Repair Parts

C75-HEAD	Complete Replacement Head
C75-REPKIT	Repair Kit With Plunger
C75-KIT	Plunger Only

Manufacturer recommends installing a 90 degree street elbow (#5412-001) facing downward to reduce the chance of dirt blocking the hole.

GARDEN HOSE REELS



Heavy Duty Hose Reel

Heavy Duty wall mount reel. Brass fitting and swivel. Durable, baked on paint finish. Holds 150' of 5/8" or 100' of 3/4" garden hose. Shipped unassembled

102-250	Powder coated
102-255	Stainless Steel



Replacement Swivel

102-255-3



Hose Reel Fitting

	1/2" MPT x FGHT Swivel
102-255-4	

FREEZE PROTECTION



Pipe Wrap

Self-sealing, flexible tubing. Reduces heat loss & resists freezing. Reduces condensation 6' lengths.
IPS = Steel, Poly, PVC
CTS = Copper, Pex

	IPS	CTS
BH-INSUL58	-	1/2"
BH-INSUL78	1/2"	3/4"
BH-INSUL118	3/4"	1"
BH-INSUL138	1"	1-1/4"
BH-INSUL158	1-1/4"	1-1/2"
BH-INSUL178	1-1/2"	2"
BH-INSUL238	2"	-

HOSE HANGERS



Poly Hose Hanger

102-100



Metal Hose Hanger

102-150



Self-Regulating Heating SpedTrace Cable

5 watts/ft (16 watts/m) at 50°F (10°C)
Automatically adjusts heat output based on surface and ambient temperatures

BH-FFSL1-6	6'
BH-FFSL1-12	12'
BH-FFSL1-18	18'
BH-FFSL1-24	24'
BH-FFSL1-50	50'
BH-FFSL1-75	75'
BH-FFSL1-100	100'

BriskHeat®

SPRINKLERS



Rotary Sprinkler Head

- Provides full coverage of large area, ideal for gardens and lawns
- The wobble action of the head produces a gentle spray pattern – as uniform as rain
- 4 available nozzle types
- Spray diameter up to 50' at 25 psi
- 1/2" thread



Sprinkler Head & Nozzle	Size and Color	Spray Diameter	Flow Rate (Liters per hour)	Nozzle Only
102-054-6	#6 Gold	40' @ 25 psi	270	102-054-6N
102-054-8	#8 Lavender	45' @ 25 psi	385	102-054-8N
102-054-10	#10 Turquoise	50' @ 25 psi	570	102-054-10N
102-054-12	#12 Red	50' @ 25 psi	1200	102-054-12N



AcuRite 5" Rain Gauge

12-00810



Impact Sprinkler Head

- 86' diameter spray pattern
- Flow rate 750 liters per hour
- Adjustable from partial to full-circle coverage
- 1/2" thread

102-051-H



3 Prong Impact Sprinkler Head

- 86' diameter spray pattern
- Flow rate 750 liters per hour
- Flow through design

102-060



Adjustable Rectangular Sprinkler

- Up to 3600 sq. ft. of coverage

102-090



Adjustable Height Metal Tripod Only

- Adjusts from 20" to 44"
- Accepts 1/2" sprinklers
- Bottom has a female garden hose swivel connection

102-056



Wheeled Metal Sprinkler Base Only

- Accepts 1/2" sprinklers
- Flow through design allows for connecting multiple sprinklers in series
- Cap included for single sprinkler use
- 11" wide base for stability

102-057



6" Metal Spike Sprinkler Base Only

- Accepts 1/2" sprinklers
- Flow through design allows for connecting multiple sprinklers in series
- Cap included for single sprinkler use

102-058



Fence Post Sprinkler Mount Only

- Clamps to T-posts and 3/8" round fence posts
- Accepts 1/2" sprinklers
- Bottom has a female garden hose swivel connection

102-059

SPRAYERS



Trigger Spray Bottle

32 ounces/946 ml
102-020



One-Hand Sprayer

Handle action pistol pump.
Single conical spray tip.
102-012 0.5 US Gal/2L



Hand Pump Sprayer

Handle action piston pump. Single
conical spray tip. Easy to use spot
spray wand. Large mouth for open
filling.
102-016 1.6 US Gal/6L



Hand Pump Sprayer

Handle action piston pump. Single
conical spray tip. Easy to use spot
spray wand. Large mouth for open
filling.
102-015 2.1 US Gal/8L



Backpack Sprayer

Four spray tips. Quick fitting harness clips.
Lever action piston pump. Large opening
lid. Padded straps. Carry handle
102-018 4.2 US Gal/16L



Backpack 18V Sprayer

Includes 1 battery and charger
102-019 4.2 US Gal/15L
102-019-B 18V battery



Deluxe Roll & Spray 18V

Includes 1 battery and charger
102-019-RS 8 US Gal/30L

SOLO SPRAYERS



Hand Pump Sprayers

24" poly wand and shut-off
45" PVC hose
102-010 2 US Gal/7.6L



Hand Pump Sprayers

28" unbreakable wand and
Chemical resistant Viton® seals
Adjustable web nylon carry strap
102-017 3 US Gal/11.4L



Back Pack Sprayer w/Piston Pump

Standard straps, wand
and hose
102-011 3 US Gal/11.4L

HOGFLO PIPE STRAPS

Now available exclusively from SMB!

Unique design gently snaps onto the pipe to hold it in place while you get your screw ready. These plastic pipe clips are reinforced to hold your pipe securely, and won't rust! 2 holes.



HPS-005 - 1/2" 100/pkg
HPS-005-E - 1/2" Sold Each



HPS-007 - 3/4" 100/pkg
HPS-007-E - 3/4" Sold Each



HPS-010 - 1" 100/pkg
HPS-010-E - 1" Sold Each



PIPE CLIPS AND HANGERS



Stainless Steel Pipe Clips - 1 Hole

100/bag
3103-002 - 1/4"
3103-003 - 3/8"
3103-005 - 1/2"
3103-007 - 3/4"
3103-010 - 1"



Stainless Steel Pipe Clips - 2 Hole

100/bag
3101-005 - 1/2"
3101-007 - 3/4"
3101-010 - 1"
3101-012 - 1-1/4"
3101-015 - 1-1/2"
3101-020 - 2"



Plastic Pipe Clips

2100-012 - 1-1/4"
2100-015 - 1-1/2"
2100-020 - 2"



Stainless Steel Pipe Stand Offs

10/bag
PSS-003 3/8" pipe x 7/8"
PSS-003L 3/8" pipe x 3"
PSS-005 1/2" pipe x 5/8"
PSS-005L 1/2" pipe x 1-7/8"
PSS-007 3/4" pipe x 7/8"
PSS-007L 3/4" pipe x 2"
PSS-010 1" pipe x 3/4"
PSS-010L 1" pipe x 1-7/8"
PSS-012 1-1/4" pipe x 1-9/16"
PSS-015 1-1/2" pipe x 1-3/4"
PSS-020 2" pipe x 1-1/2"
PSS-025 2-1/2" pipe x 1-1/2"
PSS-030 3" pipe x 1-1/2"



Plated Metal Pipe Clips - 1 Hole

100/bag
2103-002 - 1/4"
2103-003 - 3/8"
2103-005 - 1/2"
2103-007 - 3/4"
2103-010 - 1"



Plated Metal Pipe Clips - 2 Hole

100/bag
2101-005 - 1/2"
2101-007 - 3/4"
2101-010 - 1"
2101-012 - 1-1/4"
2101-015 - 1-1/2"
2101-020 - 2"



Stainless Steel J Pipe Hangers

10/bag
SSJ12 - 1/2"
SSJ34 - 3/4"
SSJ34-6 - 3/4" x 6"
SSJ1 - 1"

HOSE CLAMPS



Stainless Steel Hose Clamps - 304 SS Band & Housing & 302 SS Screw

HAS4	1/4"-5/8"
HAS5	5/16"-3/4"
HAS6	5/16"-3/4"
HAS8	7/16"-1"
HAS10	9/16"-1-1/16"
HAS12	11/16"-1-1/4"
HAS16	13/16"-1-1/2"
HAS20	15/16"-1-3/4"
HAS24	1-5/16"-2"
HAS28	1-7/16"-2-1/4"
HAS32	1-9/16"-2-1/2"
HAS36	1-13/16"-2-3/4"
HAS40	1-15/16"-3"
HAS44	2-1/16"-3-1/4"
HAS48	2-5/16"-3-1/2"
HAS52	2-7/16"-3-3/4"
HAS56	2-11/16"-4"
HAS64	2-1/2"-4-1/2"
HAS72	3"-5"
HAS96	4-1/2" - 6-1/2"



Stainless Steel Hose Clamps - Extra Heavy Duty 1/2" Wide Band

HASSC4	1/4"-5/8"
HASSC6	5/16"-3/4"
HASSC8	7/16"-1"
HASSC10	9/16"-1-1/16"
HASSC12	11/16"-1-1/4"
HASSC16	13/16"-1-1/2"
HASSC20	15/16"-1-1/4"
HASSC24	1-5/16"-2"
HASSC32	1-9/16"-2-1/2"
HASSC36	1-13/16"-2-3/4"
HASSC40	2-1/16"- 3"
HASSC48	2-9/16"- 3-1/2"
HASSC52	2-13/16"- 3-3/4"
HASSC64	3-9/16"- 4-1/2"
HASSC72	1-7/8"- 5"
HASSC80	2-1/2"- 5-1/2"
HASSC128	5-5/8"- 8-1/2"
HASSC224	13-1/4"- 14-1/2"



Stainless Steel T-Bolt Clamp

These clamps are used where gear clamps do not provide adequate strength. The 3/4" band has a bevelled edge which helps to prevent damage to the hose cover when tightened. The band, screw, and housing are all 304SS.

H-TBC-32-35	1-9/32" to 1-12/32"
H-TBC-36-39	1-13/32" to 1-17/32"
H-TBC-40-43	1-18/32" to 1-22/32"
H-TBC-44-47	1-23/32" to 1-27/32"
H-TBC-48-51	1-28/32" to 2"
H-TBC-52-55	2-2/32" to 2-5/32"
H-TBC-56-59	2-7/32" to 2-10/32"
H-TBC-60-63	2-11/32" to 2-15/32"
H-TBC-64-67	2-17/32" to 2-20/32"
H-TBC-68-73	2-22/32" to 2-28/32"
H-TBC-74-79	2-29/32" to 3-3/32"
H-TBC-80-85	3-5/32" to 3-10/32"
H-TBC-86-91	3-11/32" to 3-15/32"
H-TBC-92-97	3-20/32" to 3-26/32"
H-TBC-98-103	3-27/32" to 4-2/32"
H-TBC-104-112	4-3/32" to 4-12/32"
H-TBC-113-121	4-14/32" to 4-24/32"
H-TBC-122-130	4-25/32" to 5-4/32"



Pex Cinch Clamp

7400-RING-005	- 1/2"
7400-RING-006	- 5/8"
7400-RING-007	- 3/4"
7400-RING-010	- 1"



Copper Rings

7400-RING-005-COPPER	- 1/2"
7400-RING-006-COPPER	- 5/8"
7400-RING-007-COPPER	- 3/4"
7400-RING-010-COPPER	- 1"
7400-RING-012-COPPER	- 1-1/4"
7400-RING-015-COPPER	- 1-1/2"
7400-RING-020-COPPER	- 2"



Support Clamps

Galvanized steel dipped in vinyl to prevent chafing. They feature a 3/4" wide strap and 13/32" bolt hole.

HSG6-07	Fits 1/4" braided hose. 10 pack
HSG6-10	Fits 1/2" pex hose. 10 pack
HSG6-12	Fits 1/2" braided hose. 10 pack
HSG6-16	Fits 3/4" pex hose. 10 pack
HSG6-17	Fits 3/4" braided hose. 10 pack
HSG6-20	Fits 1" pex hose. 10 pack
HSG6-21	Fits 1" braided hose. 10 pack



Perforated Steel Strapping

Smooth wavy edges make it easier to bend and give uniform strength with no weakness at the holes so it won't kink.

12-ARG052524	1/2" x 25' Galvanized 24 GA, Max Load 90 Lb
12-ARG072524	3/4" x 25' Galvanized 24 GA, Max Load 130 Lb
12-ARG0710024	3/4" x 100' Galvanized 24 GA Max Load 130 Lb
12-ARG0710020	3/4" x 100' Galvanized 20 GA, Max Load 210 Lb
12-ARNC052524	1/2" x 25' Nylon Coated Galv. 24 GA, Max Load 90 Lb
12-ARC052522	1/2" x 25' Copper 22 GA, Max Load 60 Lb



Plastic Strapping

Holds 20 lbs	
12-ARP0725	3/4" x 25'
12-ARP0750	3/4" x 50'
12-ARP07100	3/4" x 100'



Pex Clip with Nail

7400-CLIP-005	- 1/2"
7400-CLIP-007	- 3/4"
7400-CLIP-010	- 1"

PIPE



Galvanized Sch 40 Pipe Threaded & Coupled

21 Ft Lengths. Sold Per Ft

2102-005	1/2"
2102-007	3/4"
2102-010	1"
2102-012	1-1/4"
2102-015	1-1/2"
2102-020	2"

Galvanized Sch 80 Pipe Plain Ends

21 Ft Lengths. Sold Per Ft

2102-005-SCH80	1/2"
2102-007-SCH80	3/4"



Black Sch 40 Pipe Threaded & Coupled

21 Ft Lengths. Sold Per Ft

4102-001	1/8"
4102-002	1/4"
4102-003	3/8"
4102-005	1/2"
4102-007	3/4"
4102-010	1"
4102-012	1-1/4"
4102-015	1-1/2"
4102-020	2"



ABS Foam Core Pipe

9900-015	- 1-1/2" x 12'
9900-020	- 2" x 12'
9900-030	- 3" x 12'
9900-040	- 4" x 12'



Stainless Steel Pipe - No Threads

20 Ft lengths. Sold per foot. Sch 40.

3102-002	1/4"
3102-003	3/8"
3102-005	1/2"
3102-007	3/4"
3102-010	1"
3102-012	1-1/4"
3102-015	1-1/2"
3102-020	2"



PVC Sch 40 Pipe - Plain Ends

10 Ft lengths. Sold per foot

SD4	1/2"
SD4A	3/4"
SD41	1"
SD4125	1-1/4"
SD4150	1-1/2"
SD42	2"
SD4250	2-1/2"
SD43	3"
SD44	4"



PVC Sch 40 Pipe - Bell End

10 Ft lengths. Sold per foot

SD4A-BELL-END	3/4"
---------------	------



Copper Pipe

7500-005	1/2" x 12'
7500-007	3/4" x 12'
7500-010	1" x 12'
7500-012	1-1/4" x 12'
7500-015	1-1/2" x 12'
7500-020	2" x 12'

HOSE



Brown Lay Flat Discharge Hose Assembly with Aluminum Camlock Fittings

H-LFD-015-50	1-1/2" x 50' 100 PSI
H-LFD-015-100	1-1/2" x 100' 100 PSI
H-LFD-020-50	2" x 50' 100 PSI
H-LFD-020-100	2" x 100' 100 PSI
H-LFD-030-50	3" x 50' 90 PSI
H-LFD-030-100	3" x 100' 90 PSI
H-LFD-040-50	4" x 50' 90 PSI



Blue PVC Lay Flat Discharge Hose Assembly with Aluminum Camlock Fittings

H-LFBD-020-50	2" x 50' 65 PSI
H-LFBD-020-100	2" x 100' 65 PSI
H-LFBD-030-50	3" x 50' 55 PSI
H-LFBD-030-100	3" x 100' 55 PSI
H-LFBD-040-100	4" x 100' 50 PSI



PVC Heavy Duty Suction Hose Assembly with Aluminum Camlock Coupling and MPT nipple

H-SH-015-20	1-1/2" x 20' 70 PSI
H-SH-020-20	2" x 20' 65 PSI
H-SH-030-20	3" x 20' 65 PSI
H-SH-040-20	4" x 20' 55 PSI



Brown Layflat Discharge Hose

Reinforced PVC discharge hose for portable pump and irrigation use. Hose folds flat for ease of coiling and handling.

H-LFD-015	1-1/2" 100 PSI
H-LFD-020	2" 100 PSI
H-LFD-030	3" 55 PSI blue
H-LFD-040	4" 55 PSI blue



Layflat Pressure Hose

Abrasion, oil, and weather resistant nitrile rubber hose.

H-LFP-010	300 PSI
H-LFP-015	200 PSI



PVC Heavy Duty Suction Hose

Clear PVC with excellent weather and abrasion resistance. Suitable for full vacuum and pump discharge hose.

H-SH-007	3/4" 110 PSI
H-SH-010	1" 85 PSI
H-SH-012	1-1/4" 85 PSI
H-SH-015	1-1/2" 70 PSI
H-SH-020	2" 65 PSI
H-SH-025	2-1/2" 65 PSI
H-SH-030	3" 65 PSI
H-SH-040	4" 55 PSI



PVC Food Grade Suction Hose

Clear PVC wire reinforced food grade suction hose suitable for full vacuum.

H-SHFG-005	1/2" 100 PSI
H-SHFG-007	3/4" 70 PSI
H-SHFG-010	1" 100 PSI
H-SHFG-015	1-1/2" 85 PSI
H-SHFG-020	2" 85 PSI



Red Rubber Washdown Hose

Abrasion resistant, reinforced hose for air, water, agricultural spray solutions and other dilute chemicals. Excellent resistance to heat, weathering and vegetable oils.

H-WD-003	3/8" 250 PSI
H-WD-005	1/2" 250 PSI
H-WD-007	3/4" 250 PSI
H-WD-010	1" 200 PSI
H-WD-012	1-1/4" 200 PSI
H-WD-015	1-1/2" 200 PSI
H-WD-020	2" 200 PSI

TUBING & HOSE



Food Grade Braided Hose. FDA Approved

BSDFG-002	1/4" Food Grade Braided Hose. 250 PSI
BSDFG-002A	5/16" Food Grade Braided Hose. 250 PSI
BSDFG-003	3/8" Food Grade Braided Hose. 225 PSI
BSDFG-005	1/2" Food Grade Braided Hose. 200 PSI
BSDFG-007	3/4" Food Grade Braided Hose. 150 PSI
BSDFG-010	1" Food Grade Braided Hose. 125 PSI
BSDFG-012	1-1/4" Food Grade Braided Hose. 100 PSI
BSDFG-015	1-1/2" Food Grade Braided Hose. 100 PSI
BSDFG-020	2" Food Grade Braided Hose. 75 PSI



Utility Grade 60 PSI Braided Hose

BSD38R-300	3/8" ID Braided Hose, 300 ft Sold Per Roll
BSD50R-100	1/2" ID Braided Hose, 100 ft Sold Per Roll
BSD50R-300	1/2" ID Braided Hose, 300 ft Sold Per Roll
BSDB-005-300	1/2" ID Braided Hose Black, 300 ft Sold Per Roll
BSD58R-100	5/8" ID Braided Hose, 100 ft Sold Per Roll
BSD75R-100	3/4" ID Braided Hose, 100 ft Sold Per Roll
BSD1R-100	1" ID Braided Hose, 100 ft Sold Per Roll



Food Grade Clear PVC - Tubing

200-218-D	3/16" PVC Clear Tubing (Heavy Wall) Sold Per Ft
200-218-A	1/4" PVC Clear Tubing (Light Wall) Sold Per Ft
200-218-F	5/16" PVC Clear Tubing (Heavy Wall) Sold Per Ft
200-218-E	3/8" PVC Clear Tubing (Heavy Wall) Sold Per Ft
200-218-B	1/2" PVC Clear Tubing (Heavy Wall) Sold Per Ft
200-218-H	5/8" PVC Clear Tubing (Heavy Wall) Sold Per Ft
200-218-C	3/4" PVC Clear Tubing (Heavy Wall) Sold Per Ft
200-218-G	1" PVC Clear Tubing (Heavy Wall) Sold Per Ft



General Purpose PVC Hose

BSD-002	1/4" Braided Hose Blue 300 PSI. Sold Per Ft.
BSD-003	3/8" Red Braided Hose 300 PSI Sold Per Ft
BSD-005	1/2" Braided Hose Blue 300 PSI Sold Per Ft
BSD-006	5/8" Braided Hose Red 200 PSI Sold Per Ft
BSD-007	3/4" Braided Hose Blue 200 PSI Sold Per Ft
BSD-010	1" Braided Hose Blue 175 PSI Sold Per Ft

POLY PIPE



Utility Grade - Non-CSA

1101-005-100	- 1/2" x 100' 75 PSI
1101-005-400	- 1/2" x 400' 75 PSI
1101-007-100	- 3/4" x 100' 75 PSI
1101-007-400	- 3/4" x 400' 75 PSI
1101-010-100	- 1" x 100' 75 PSI
1101-010-300	- 1" x 300' 75 PSI
1101-010-1000	- 1" x 1000' 75 PSI
1101-012-100	- 1-1/4" x 100' 75 PSI
1101-015-100	- 1-1/2" x 100' 75 PSI
1101-015-250	- 1-1/2" x 250' 75 PSI
1101-020-100	- 2" x 100' 75 PSI
1101-020-200	- 2" x 200' 75 PSI



CSA Certified - 75 PSI Working Pressure at 23°C

1102-005-100	- 1/2" x 100' 75 PSI
1102-005-400	- 1/2" x 400' 75 PSI
1102-007-100	- 3/4" x 100' 75 PSI
1102-007-400	- 3/4" x 400' 75 PSI
1102-010-100	- 1" x 100' 75 PSI
1102-010-300	- 1" x 300' 75 PSI
1102-012-100	- 1-1/4" x 100' 75 PSI
1102-012-300	- 1-1/4" x 300' 75 PSI
1102-012-1000	- 1-1/4" x 1000' 75 PSI
1102-015-100	- 1-1/2" x 100' 75 PSI
1102-015-250	- 1-1/2" x 250' 75 PSI
1102-020-100	- 2" x 100' 75 PSI
1102-020-200	- 2" x 200' 75 PSI
1102-020-1000	- 2" x 1000' 75 PSI



CSA Certified - 100 PSI Working Pressure at 23°C

1103-005-100	- 1/2" x 100' 100 PSI
1103-005-400	- 1/2" x 400' 100 PSI
1103-007-100	- 3/4" x 100' 100 PSI
1103-007-400	- 3/4" x 400' 100 PSI
1103-007-1000	- 3/4" x 1000' 100 PSI
1103-007-2500	- 3/4" x 2500' 100 PSI
1103-010-100	- 1" x 100' 100 PSI
1103-010-300	- 1" x 300' 100 PSI
1103-010-1000	- 1" x 1000' 100 PSI
1103-010-1500	- 1" x 1500' 100 PSI
1103-012-100	- 1-1/4" x 100' 100 PSI
1103-012-300	- 1-1/4" x 300' 100 PSI
1103-012-1000	- 1-1/4" x 1000' 100 PSI
1103-015-100	- 1-1/2" x 100' 100 PSI
1103-015-250	- 1-1/2" x 250' 100 PSI
1103-020-100	- 2" x 100' 100 PSI
1103-020-200	- 2" x 200' 100 PSI
1103-020-500	- 2" x 500' 100 PSI



IMPROVED FLEXIBILITY FOR EASIER INSTALLATION

With relaxed memory you'll experience less spring back than PEX for easier installation



STRENGTH & DURABILITY

Excellent hydrostatic strength at high temperatures and very high burst pressures



BUILT FOR EXTREME TEMPERATURES

Maintains excellent flexibility in extreme cold and hot environments



A SMALLER ENVIRONMENTAL FOOTPRINT

VIPERT is recyclable and requires less energy to be produced than PEX



25-YEAR WARRANTY

CB Supplies stands behind VIPERT with a 25-year warranty



EASY LINE IDENTIFICATION BY COLOR

Eliminate hot and cold water cross connections

Potable: ● ● ● Radiant: ●



Vipert Potable Tubing -Straight Lengths

7400-005-B-12	1/2" x 12' Blue
7400-005-R-12	1/2" x 12' Red
7400-005-W-12	1/2" x 12' White
7400-007-B-12	3/4" x 12' Blue
7400-007-R-12	3/4" x 12' Red
7400-007-W-12	3/4" x 12' White
7400-010-B-12	1" x 12' Blue
7400-010-R-12	1" x 12' Red
7400-012-B-10	1-1/4" x 10' Blue
7400-012-R-10	1-1/4" x 10' Red



Vipert Potable Tubing -Coils

7400-005-B-100	1/2" x 100' Blue
7400-005-R-100	1/2" x 100' Red
7400-005-W-100	1/2" x 100' White
7400-007-B-100	3/4" x 100' Blue
7400-007-R-100	3/4" x 100' Red
7400-007-W-100	3/4" x 100' White
7400-010-B-100	1" x 100' Blue
7400-010-R-100	1" x 100' Red
7400-010-W-100	1" x 100' White
7400-012-B-100	1-1/4" x 100' Blue



Vipert Oxygen Barrier Radiant Tubing -Green - Straight Lengths

7403-005-12	1/2" x 12'
7403-007-12	3/4" x 12'
7403-010-12	1" x 12'
7403-012-12	1-1/4" x 12'
7403-015-12	1-1/2" x 12'
7403-020-12	2" x 12'



Vipert Oxygen Barrier Radiant Tubing -Green - Coils

7403-005-300	1/2" x 300'
7403-005-500	1/2" x 500'
7403-005-1000	1/2" x 1000'
7403-006-1000	5/8" x 1000'
7403-007-100	3/4" x 100'
7403-007-300	3/4" x 300'
7403-010-100	1" x 100'
7403-010-300	1" x 300'
7403-012-100	1-1/4" x 100'

BALL VALVES



1 pc Stainless Steel Ball Valve

SSBV12 - 1/2"
SSBV34 - 3/4"



2 pc Full Port Stainless Steel Ball Valve - 1000 PSI

SSBV14FP - 1/4"
SSBV003BV - 3/8"
SSBV12FP - 1/2"
SSBV34FP - 3/4"
SSBV1FP - 1"
SSBV125FP - 1-1/4"
SSBV150FP - 1-1/2"
SSBV2FP - 2"
SSBV3FP - 3"
SSBV4FP - 4"



2 pc Full Port Stainless Steel High Pressure Ball Valve

BV2000-14 - 1/4" 2000 PSI
BV3000-14 - 1/4" 3000 PSI
BV2000-38 - 3/8" 2000 PSI
BV3000-38 - 3/8" 3000 PSI
BV2000 - 1/2" 2000 PSI
BV3000 - 1/2" 3000 PSI
BV2000-34 - 3/4" 2000 PSI
BV3000-34 - 3/4" 3000 PSI
BV2000-10 - 1" 2000 PSI
BV3000-1 - 1" 3000 PSI



High Pressure Stainless Steel Ball Valve

Suitable for pressure washer systems up to 6000 psi.
BV6000 - 1/2"
BV6000-34 - 3/4"
BV6000-1 - 1"



Full Port Brass Ball Valve

BBV18FP - 1/8"
BBV25FP - 1/4"
BBV38FP - 3/8"
BBV12FP - 1/2"
BBV34FP - 3/4"
BBV1FP - 1"
BBV125FP - 1-1/4"
BBV150FP - 1-1/2"
BBV2FP - 2"
BBV250FP - 2-1/2"
BBV3FP - 3"
BBV4FP - 4"



Brass Ball Valve - Copper Solder

BBV12C - 1/2"
BBV34C - 3/4"
BBV1C - 1"
BBV125C - 1-1/4"
BBV150C - 1-1/2"
BBV2C - 2"



Brass Gas Valve

FPT x FPT
BBVG12 - 1-1/2"
BBVG34 - 3/4"
BBVG1 - 1"



Plastic Union Ball Valve

PUBV12 - 1/2"
PUBV34 - 3/4"
PUBV1 - 1"
PUBV125 - 1-1/4"
PUBV150 - 1-1/2"
PUBV2 - 2"
PUBV3 - 3"



Threaded PVC Ball Valve SCH 40

PBV12 - 1/2"
PBV34 - 3/4"
PBV1 - 1"
PBV125 - 1-1/4"
PBV150 - 1-1/2"
PBV2 - 2"
PBV250 - 2-1/2"
PBV3 - 3"
PBV4 - 4"



Slip x Slip PVC Ball Valve SCH 40

SST12 - 1/2"
SST34 - 3/4"
SST1 - 1"
SST125 - 1-1/4"
SST150 - 1-1/2"
SST2 - 2"
SST250 - 2-1/2"
SST3 - 3"
SST4 - 4"



SS Pex Ball Valve

35BV-005 - 1/2"
35BV-007 - 3/4"
35BV-010 - 1"



Pex Ball Valve

74BV-005 - 1/2"
74BV-007 - 3/4"
74BV-010 - 1"



Push Fit Compression Angle Ball Valve

74BV-PF-005-003C - 1/2" Push Fit x 3/8" Compression



Pex Chrome Ball Valve

1/2" PEX x 3/8" Compression Chrome Straight Ball Valve
74SVS-005-003C



Pex Chrome Ball Valve

1/2" PEX x 3/8" Compression Chrome Angle Ball Valve
74SVA-005-003C



Pex Chrome Ball Valve

74SVS-005 - 1/2"



Push Fit Brass Ball Valve

74BV-PF-005 - 1/2"
74BV-PF-007 - 3/4"
74BV-PF-010 - 1"



3-Way Brass Ball Valves

Not for potable water
BBV50TW - 1/2"
BBV75TW - 3/4"
BBV100TW - 1"
BBV125TW - 1-1/4"
BBV150TW - 1-1/2"
BBV2TW - 2"

CHECK VALVES



Plastic Check Valve

PCV12 - 1/2"
PCV34 - 3/4"
PCV1 - 1"
PCV125 - 1-1/4"
PCV150 - 1-1/2"
PCV2 - 2"
PCV3 - 3"



Stainless Steel Check Valve

SSCV12 - 1/2"
SSCV34 - 3/4"
SSCV1 - 1"



Brass Check Valve

BCV14 - 1/4"
BCV12 - 1/2"
BCV34 - 3/4"
BCV1 - 1"
BCV125 - 1-1/4"
BCV150 - 1-1/2"
BCV2 - 2"
BCV3 - 3"

GATE VALVE



Brass Gate Valve

Not for potable water
BGV25 - 1/4"
BGV38 - 3/8"
BGV12 - 1/2"
BGV34 - 3/4"
BGV1 - 1"
BGV125 - 1-1/4"
BGV150 - 1-1/2"
BGV2 - 2"
BGV250 - 2-1/2"
BGV3 - 3"
BGV4 - 4"

FOOT VALVES



Brass Foot Valve

BFV1 - 1"
BFV125 - 1-1/4"
BFV150 - 1-1/2"
BFV2 - 2"



Plastic Foot Valve

4 in One
PFV34-150 - 3/4" - 1-1/2"

SWING CHECK VALVES



Brass Swing Check Valve

BSCV12 - 1/2"
BSCV34 - 3/4"
BSCV1 - 1"
BSCV125 - 1-1/4"
BSCV150 - 1-1/2"
BSCV2 - 2"



PVC Slice Gate Valve

Slip x slip
SLIDE150 - 1-1/2"
SLIDE2 - 2"
SLIDE3 - 3"
SLIDE4 - 4"

GARDEN HOSE FAUCETS



Plastic Sediment Faucets

SF12P - 1/2"
SF34P - 3/4"



Brass Sediment Faucets

SF12B - 1/2"
SF34B - 3/4"



Brass Quarter Turn Sediment Faucet

SFBV12 - 1/2"
SFBV34 - 3/4"



Non-Freeze Lawn Faucet

SF0861-060 - 1/2" x 6"
SF0861-080 - 1/2" x 8"
SF0861-100 - 1/2" x 10"
SF0861-120 - 1/2" x 12"
SF0861-120-PEX - 1/2" x 12" Pex
SF0861-140 - 1/2" x 14"

GAUGES AND PRESSURE REGULATORS

Pressure Gauges with Brass 1/4" MPT

PG-15 - 0-15 PSI, 2" dial
PG-30 - 0-30 PSI, 2" dial
PG-60 - 0-60 PSI, 2" dial
PG-100 - 0-100 PSI, 2" dial
PG-100-B - 0-100 PSI, 2" dial, centre back mount
PG-100-B-LF - 0-100 PSI, 2" dial, centre back mount, **Liquid Filled**
PG-25-160 - 0-160 PSI, 2-1/2" dial
PG-LF-60 - 0-60 PSI, 2-1/2" dial **Liquid Filled**
PG-LF-100 - 0-100 PSI, 2-1/2" dial **Liquid Filled**
PG-LF-300 - 0-300 PSI, 2-1/2" dial **Liquid Filled**
PG-LF-3000 - 0-3000 PSI, 2-1/2" dial **Liquid Filled**
PG-LF-400 - 0-400 PSI, 2-1/2" dial **Liquid Filled**
PG-LF-600 - 0-600 PSI, 2-1/2" dial **Liquid Filled**
PG-4-LF-30 - 0-30 PSI 4" dial **Liquid Filled**
PG-4-LF-60 - 0-60 PSI, 4" dial **Liquid Filled**
PG-4-LF-100 - 0-100 PSI 4" dial **Liquid Filled**
PG-4-30 - 0-30 PSI, 4" dial



Vacuum Gauge

PG-VAC - 0-30 2" Vacuum Gauge
PG-VAC-30 - 0-30 4-1/2" Vacuum Gauge
PG-VAC-30-LF - 0-30 2-1/2" Vacuum Gauge Liquid Filled
PG-VAC-30-B-LF - 0-30 2-1/2" Vacuum Gauge Liquid Filled, centre back mount
PG-VAC-30-SS - 0-30 2-1/2" Vacuum Gauge Stainless Steel
PG-VAC-PRE-30-LF - 0-30 2-1/2" Vacuum/Pressure Combo Gauge

Temperature Gauge

PG-TEMP - 32-250F/ 0-120C, 1/2"MPT. 2-7/16" probe. 3" dial
PG-TEMP-1 - 32-250F/ 0-120C, 1/2"MPT. 1" probe. 2-1/2" dial.
PG-TEMP-PRE-CBM - 30-250F/0-75 PSI 1/2"MPT. 3" dial.
PG-TEMP-WELL - Thermowell with 1/2" MPT for temperature gauge



Pressure Regulator

1/2" MPT inlet x 3/4" FPT outlet. 0.75 - 10 PSI at 50 PSI inlet pressure
PR0-10 With gauge



Pressure Reducing Valve

Max. temperature: 180°F
Max. inlet pressure 400 psi
Outlet pressure range: 25-75 psi (preset to 50 psi)
PRV07T-75 3/4"
PRV10T-75 1"
PR10-25 3/4" with gauge



Pressure Switch

PRS
30-50 PSI
PRS-40-60
40-60 PSI



Pressure Relief Valve

Designed for use on hot water service only and not to be used on steam. The standard factory pressure relief setting of 30 psi. 3/4" male inlet and female outlet.
PRES-REA-V-007H



Pressure Relief Valve

Designed for use on hot water service only and not to be used on steam. Factory preset 30 psi. Range 30-50 psi.
1" female inlet and outlet.
PRES-REA-V-010H

WATER METERS

Poly Water Meter

3/4", Made from 50% glass-reinforced nylon. Max flow rate 20 gpm. Min flow rate 1/4 gpm. Normal flow range 1-20 gpm
Max pressure 150 psi
Max temp 105°F
Pulse Value 1/10 gal
WM-007PP 3/4" Poly Meter (Connector set sold separately)



Brass Water Meters

Utilize multijet principles for accurate water measurement and are known for their simplicity, longevity and accuracy. Intended for horizontal applications. Max temp 105°F
Pulse output 6mA @ 12vdc. Pulse value 1/1 gal or 1/10 gal
WM-007B 3/4" Brass Meter - no pulse (connector set sold separately)
WM-007BC 3/4" Brass Connector 2pc Set
WM-010B 1" Brass Meter - no pulse (connector set sold separately)
WM-010BP 1" Brass Meter with pulse (connector set sold separately)
WM-010BC 1" Brass Connector 2pc set



Poly Connector

WM-007PC 3/4" Poly Connector 2pc set

GPM	3/4"	1"
Max flow rate	30	50
Min flow rate	0.5	0.75
Continuous flow rate	15	25

COPPER MANIFOLD

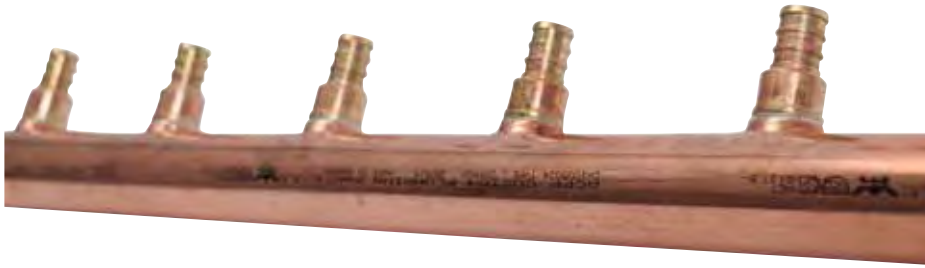

Copper Manifold

7400-MF-010C-005P

- 1" x 72" with 24 x 1/2" Pex outlets

7400-MF-010C-005C

- 1" x 72" with 24 x 1/2" Copper outlets

7400-MF-012C-007C

- 1-1/4" x 72" with 24 x 3/4" Copper outlets



Manifold Valve

7400-MFDV007-006

- 3/4" female sweat x 5/8" Pex compression



Manifold Fitting

7400-MFDF007-006

- 3/4" female sweat x 5/8" Pex compression

STAINLESS STEEL MANIFOLD



Stainless Steel Manifold Kits

1" Manifold kit with brackets, flow balancing/metering devices and return shut-off valves suitable to thermostatic or manual control.

7400-MFSS-010-2 - 2 Loop

7400-MFSS-010-3 - 3 Loop

7400-MFSS-010-4 - 4 Loop

7400-MFSS-010-5 - 5 Loop

7400-MFSS-010-6 - 6 Loop

7400-MFSS-010-7 - 7 Loop

7400-MFSS-010-8 - 8 Loop

7400-MFSS-010-9 - 9 Loop

7400-MFSS-010-10 - 10 Loop

7400-MFSS-010-11 - 11 Loop

7400-MFSS-010-12 - 12 Loop



Compression x Manifold Adaptors

Set of 2

7400-MFA-005 - 1/2"

7400-MFA-006 - 5/8"

7400-MFA-007 - 3/4"



Air Vent for SS Manifolds

7400-VENT-001

24V Actuator

7400-MF24V-2 - 2 Wire

7400-MF24V-4 - 4 Wire



RADIANT HEATING ACCESSORIES



Circulating Pump

Cast iron circulating pump with flanges. 3-speed

7400-GPD15-6SF 15 GPM
7400-GPD25-10SF 25 GPM



Ball Valve with Flange

7400-FLG-075-10 3/4"
7400-FLG-010-10 1"



Flange Sets

7400-FLG-010-MPT 1" MPT
7400-FLGNV-007 3/4" FPT
7400-FLGNV-010 1" FPT

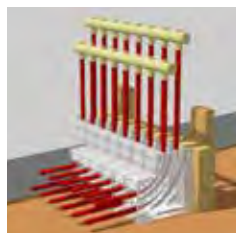

Pex Tubing Collector

Modular design positions the supply and return pipes at the correct spacing required for connection to manifolds. Protects the tubing at floor surface. Order as many collectors as you have loops, and add one end plate.

74PTC - 2 channel collector
74PTC-EP - End plate. 1 Required



Pex Bend Support

Provides support to prevent bending while installing pex tubing for radiant floor heating. Comes with a flange to fasten to the floor

74PBS-005 - 1/2" and 5/8"
74PBS-007 - 3/4"
74PBS-010 - 1"



Stud Guard

Self-nailing, 16 gauge plate
7400-SG-3 - 1-1/2" x 3"
7400-SG-6 - 1-1/2" x 6"

THERMOSTATIC MIXING VALVES



Radiant Heat Mixing Valve

Temperature actuated valve mixes hot and cold water to deliver reduced temperature hot water - ideal for heating systems

Adj. outlet temperature range: 90-120°F (32-49°C)
MVR-007NPT 3/4" MPT



Domestic Water Mixing Valve

Delivers water at a safe 120°F (49°C) or lower from all outlets, while allowing the water heater to be set at a germ-killing 140°F (60°C)

MV-007SB 3/4" Sharkbite



Braided SS Hose with Ball Valve

MV-HOSE18 3/4" x 18"



Heat Guard Tank Booster

With Integral checks
MV-KIT 3/4"

FILTER HOUSING



Standard Housing Package

Kit includes mounting bracket, wrench, and spare o-ring

- WF-10** 3/4" FPT, 10" Bowl Length, up to 10 GPM
WF-20 3/4" FPT, 20" Bowl Length, up to 25 GPM



Giant Housing Package

Kit includes mounting bracket, wrench, and spare o-ring

- WF-10G** 1" FPT, 10" Bowl Length, up to 20 GPM
WF-10G-015 1-1/2" FPT, 10" Bowl Length, up to 25 GPM
WF-20G 1" FPT, 20" Bowl Length, up to 40 GPM

FILTER CARTRIDGES

Bowl Length Pleated Polyester Microns
WFC-10-PP-5
WFC-10-SWP-5
WFC-10-SP-5
String Wound Poly
Spun Poly

Pleated Polyester

The polyester pleated filters are suited for a variety of uses and can be used in residential, commercial and industrial applications. The non-woven polyester filter media is pleated around a polypropylene core for added strength and stability. The pleated surface area provides greater sediment and dirt holding capacity while maintaining flow rate and reducing initial pressure drop. Cartridges can be cleaned and re-used in most applications and micron ratings.



Standard

- WFC-10-PP-5** 5 microns
WFC-10-PP-10 10 microns
WFC-10-PP-20 20 microns
WFC-20-PP-5 5 microns
WFC-20-PP-20 20 microns



Giant

- WFC-10G-PP-5** 5 microns
WFC-10G-PP-20 20 microns
WFC-20G-PP-5 5 microns
WFC-20G-PP-20 20 microns

Carbon Block Cartridges (Taste and Odour Reduction)

Are ideal for point-of-use (POU) and Reverse Osmosis applications. These cartridges can be used in a wide range of applications such as residential, food service, commercial, and industrial.



Standard

- WFC-10-CB-5** 5 microns
WFC-20-CB-5 5 microns



Giant

- WFC-10G-CB-10** 10 microns
WFC-20G-CB-10 10 microns

String Wound

For a wide range of filtering applications, manufactured from FDA grade polypropylene. These cartridges are very suitable for potable water filtration. Ideal for removing very fine sediment right through to very coarse sediment, at ambient temperatures.



Standard

- WFC-10-SWP-5** 5 microns
WFC-10-SWP-25 25 microns
WFC-20-SWP-5 5 microns
WFC-20-SWP-25 25 microns



Giant

- WFC-10G-SWP-5** 5 microns
WFC-10G-SWP-25 25 microns
WFC-20G-SWP-5 5 microns
WFC-20G-SWP-25 25 microns

Spun Polypropylene Gradient Depth Cartridges

The spun poly cartridge is manufactured with melt blown technology into a multi-layer structure to provide superior filter efficiency, pressure drop and cartridge life.



Standard

- WFC-10-SP-5** 5 microns
WFC-10-SP-25 25 microns
WFC-20-SP-5 5 microns
WFC-20-SP-25 25 microns



Giant

- WFC-10G-SP-5** 5 microns
WFC-10G-SP-25 25 microns
WFC-20G-SP-5 5 microns
WFC-20G-SP-25 25 microns

SPIN DOWN FILTERS

These filters provide an effective means for removing large volumes of sediment. They are ideal for whole house filtration, agricultural and commercial / industrial applications. Overall filtration costs are greatly reduced when used as a pre-filter in duplex filtration systems by preventing post-filtration cartridges from plugging prematurely before their absorption ability is exhausted, maximizing the capacity / utilization of the carbon. This dramatically increases the life span of taste and odor, granular carbon and other fine micron cartridges.



1" Slip x Slip

316SS Mesh Elements
WF-SD1 Housing Only.
WFC-SD1-60 60 mesh
WFC-SD1-140 140 mesh
WFC-SD1-500 500 mesh



1-1/2" Slip x Slip

316SS Mesh Elements
WF-SD15 Housing Only.
WFC-SD15-060 60 mesh
WFC-SD15-140 140 mesh
WFC-SD15-500 500 mesh



2" Slip x Slip

316SS Mesh Elements
WF-SD2 Housing Only.
WFC-SD20-100 100 mesh
WFC-SD20-250 250 mesh

Stainless steel mesh filter elements available.

HIGH PRESSURE / HIGH TEMP FILTERS



High Pressure/ High Temp Filter Housings

WF-10-HT Rated at 200°F and 125 PSI, 10" Reinforced Poly Bowl, 3/4" FPT
WF-10-HTSS Rated at 300°F and 300 PSI, 10" Stainless Steel Bowl, 3/4" FPT
WF-20-HTSS Rated at 300°F and 300 PSI, 20" Stainless Steel Bowl, 3/4" FPT



Cartridges for High Pressure/High Temp Housings

WFC-10-SWHT-10 Cotton String Wound Cartridge on SS Core. Rated for 300°F. 10" length, 10 Microns
WFC-20-SWHT-10 Cotton String Wound Cartridge on SS Core. Rated for 300°F. 20" length, 10 Microns



High Temp Spin Down Filters

Rated for 200°F
WF-SDHT15
Housing Only.
1-1/2" FPT



Stainless Steel Mesh Element

Filter element for 1-1/2" High Temp (200°F) housing
WFC-SDHT15-140 140 mesh

STRAINERS



Inline Strainer

Poly head and bowl.
Includes stainless steel screen. Max 80 psi.
80 Mesh
WFS-005-80 1/2"
WFS-007-80 3/4"
WFS-010-80 1"
WFS-012-80 1-1/4"
WFS-015-80 1-1/2"
20 Mesh Screen
WFS-010-20 1"



Inline Strainer Screen

Replacement stainless steel screen for inline strainers.
80 Mesh
WFSO-007-80 1/2" & 3/4"
WFSO-010-80 1"
WFSO-012-80 1-1/4"
WFSO-015-80 1-1/2"
20 Mesh Screen
WFSO-010-20 1"
WFSO-015-20 1-1/2"



Brass Y-Strainer

Includes stainless steel 20 mesh strainer and a clean-out plug.
BYS12 - 1/2"
BYS34 - 3/4"
BYS1 - 1"
BYS125 - 1-1/4"
BYS150 - 1-1/2"
BYS2 - 2"



Plastic Y Strainer With Twist Cap

PYSTC150-80
1-1/2" with 80 mesh screen
PYSTC2-80
2" with 80 mesh screen
PYSTC2-15-20
#20 Screen only
PYSTC2-15-40
#40 screen only
PYSTC2-15-80
#80 screen only
PYSTC3-20
3" with 20 mesh screen

GAS FLEX LINES AND ADAPTORS



Poly Coated Stainless Steel Gas Connectors 1/2" NPT

Flex lines end with 15/16" flare fitting with adapters to NPT

FLEX-12X24FF	- 24" FPT x FPT
FLEX-12X24FM	- 24" FPT x MPT
FLEX-12X24MM	- 24" MPT x MPT
FLEX-12X36FF	- 36" FPT x FPT
FLEX-12X36FM	- 36" FPT x MPT
FLEX-12X36MM	- 36" MPT x MPT
FLEX-12X48FF	- 48" FPT x FPT
FLEX-12X48FM	- 48" FPT x MPT
FLEX-12X48MM	- 48" MPT x MPT
FLEX-12X60FF	- 60" FPT x FPT
FLEX-12X60FM	- 60" FPT x MPT
FLEX-12X60MM	- 60" MPT x MPT



Gas Connection Adapters

Fits flex lines with 15/16" flare fittings

FLEX-12F	- 1/2" FPT x 15/16" Flare
FLEX-12M	- 1/2" MPT (with 3/8" internal FPT) x 15/16" Flare

FLARE FITTINGS



Flare Ball Valve

84BV-005-003F	- 1/2" FPT x 3/8"
84BV-005F	- 1/2" FPT x 1/2"



Flare Adaptor

8435-005-003F	- 1/2" FPT x 3/8"
8435-005F	- 1/2" FPT x 1/2"



Flare Nut

8434-003F	- 3/8"
8434-005F	- 1/2"
8434-006F	- 5/8"
8434-007F-S	- 3/4" Short



Flare Adaptor

8436-002-005F	- 1/4" MPT x 1/2"
8436-005-003F	- 1/2" MPT x 3/8"
8436-005F	- 1/2" MPT x 1/2"
8436-006F	- 5/8" MPT x 5/8"
8436-007F	- 3/4" MPT x 3/4"

SOAK DOWN SPRINKLERS

Time spent soaking crusted manure will greatly reduce washdown time. Install these sprinklers at ceiling height. 2 different flows depending on your application. 1/2" MPT thread.



Full Flow

Approx. 32' diameter coverage. 45 gallons per hour @ 20 psi
200-175



Low Flow

Approx. 20' diameter coverage. 20 gallons per hour @ 20 psi
200-176

PRESSURE WASHER ACCESSORIES



Gun and Wand Assembly

4000 psi 10 GPM gun and wand assembly with 36" insulated, plated steel lance with 3/8" quick coupling inlet and 1/4" female quick coupling tip
PW-GUN-WAND



Replacement Gun

5000 psi, 10 GPM gun with 3/8" female NPT inlet and 1/4" female NPT outlet
PW-GUN
PW-GUN-DW for double wand
PW-GUN-HW rated for hot water (320°F)



Insulated Steel Wand

PW-WAND-36
 36" insulated, plated steel wand - straight
PW-WAND-36B
 36" insulated, plated steel wand - bent
PW-WAND-48
 48" insulated, plated steel wand
PW-WAND-79
 79" insulated, plated steel wand - straight

These gun and gun/wand assemblies are rated to 99°C (210°F)



Black Storm

4000 psi smooth black cover. 3/8" NPT x 3/8" swivel NPT. Rated up to 120°C (248°F)
PW-HB25 25'
PW-HB50 50'
PW-HB100 100'



Grey Storm

Grey abrasion resistant cover. Two wire braids for increased working pressure and longer lifespan. 6000 psi. Rated up to 155°C (310°F)
PW-HG50 50'
PW-HG100 100'



Sun Storm

Yellow, extremely durable cover. Resists animal fats and lasts 4 times longer in abrasion tests compared to standard hoses. Rated up to 120°C (248°F)
PW-HY50 50'
PW-HY100 100'



Hose Adaptors

Connects our imperial hoses to metric pressure washers
PW-M22XFPT-002 M22 x 1/4" FPT
PW-M22XMPT-002 M22 x 1/4" MPT
PW-M22XFPT-003 M22 x 3/8" FPT
PW-M22XMPT-003 M22 x 3/8" MPT



Pressure Washer Spray Tips

Spray tips are designated by the spray angle (a narrower angle produces more force over a small area, which is great for tough jobs but may gouge or strip softer surfaces), and by orifice size. The orifice size designates the gallons per minute flow at 4000 PSI. Spray tips are available color coded by spray angle with quick disconnect ends.

PW-N-0 Red 0° for blasting. 4.0
PW-N-15 Yellow 15° for cleaning hard surfaces. 4.0
PW-N-25 Green 25° for flushing and wet sweeping. 4.0
PW-N-40 White 40° for washing soft surfaces. 4.0
PW-N-SOAP Black universal soap tip



Rotary Nozzle

With 1/4" quick disconnect and inline filter. Uses a sharp, pencil jet rotating at high speed to greatly increase cleaning power and reduce time
PW-N-ROTARY
PW-N-ROTARY-FILTER replacement filter

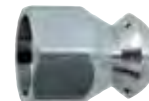

Sewer Cleaning Nozzle

1 forward and 3 backward jets for sewer cleaning
PW-N-MOLE



Multi-Function Nozzle

Features 6 different spray patterns: 0°, 15°, 25°, 40°, soap & rinse.
PW-N-MULTI

High Pressure Foaming Kit

Combines high pressure water flow mixed with detergent and air to produce thick, clinging foam
PW-N-FOAMER-KIT



QUICK COUPLERS



Female Quick Couplers

PW-FQCF-002 1/4" Brass
PW-FQCF-003 3/8" Brass
PW-FQCFSS-002 1/4" SS
PW-FQCFSS-003 3/8" SS
PW-FQCFSS-005 1/2" SS



Male Quick Couplers

PW-FQCM-003 3/8" Brass
PW-FQCMSS-003 3/8" SS
PW-FQCMSS-005 1/2" SS
Replacement O-Ring
PW-FQ-002-ORING 1/4"
PW-FQ-003-ORING 3/8"



Female Nipple

PW-MQCF-003 3/8" Plated
PW-MQCFSS-002 1/4" SS
PW-MQCFSS-003 3/8" SS
PW-MQCFSS-005 1/2" SS



Male Nipple

PW-MQCM-003 3/8" Plated
PW-MQCMSS-002 1/4" SS
PW-MQCMSS-003 3/8" SS
PW-MQCMSS-005 1/2" SS

SOLDERING SUPPLIES



Silver Lead Free Solder Wire

12-23000 - 1/2 lb / 226 g
12-23001 - 1 lb / 454 g



Masters® All Condition Soldering Paste

Petrolatum based paste used for typical sweat soldering. It has excellent wetting properties that allow for smooth flow and reduced voiding. It is lead free and NSF listed for use with potable water systems.

12-SP057 - 57 g
12-SP227 - 227 g
12-SP454 - 454 g



Sandcloth

Cotton-based fabric with a tough aluminum abrasive for cleaning copper pipe, fittings, other soft metals, and plastic. 120 grit.

12-31315 - 1-1/2" x 6'
12-31317 - 1-1/2" x 30'



Abrasive Open Mesh Cloth

Cleans, polishes and deburrs copper pipe and fittings prior to soldering. 180 mesh.

12-31320 - 1-1/2" x 15'

PLUMBING TOOLS



Heavy Duty Fitting Brush

Features high carbon steel bristles designed for cleaning the inside of copper fittings prior to soldering.

12-31327 - 1/2"
12-31328 - 3/4"
12-31329 - 1"



4-in-1 Fitting Brush

Designed with long-lasting, high-carbon steel brushes for cleaning the outside diameter of copper or plastic tube.

12-31407 - 1/2" & 3/4"



Acid Brush

Designed for applying liquid or paste fluxes to piping prior to soldering.

12-30710 - 1/2" x 3"



Dual Hex Nut Driver/Flexible Handle

12-28-FND 5/16" & 1/4"



1-1/4" Ratchet Cutter

12-9040

Cuts through 1-1/4" POLY, PVC, PEX, ABS and CPVC pipe or conduit (Max OD 1.6") Heavy duty cast metal handle

12-9040-RB

Replacement Blade For 12-9040



2" Ratchet Cutter

12-9041

Cuts through 2" POLY, PVC, PEX, ABS and CPVC pipe or conduit. (Max OD 2.5") Heavy duty cast metal handle

12-9041-RB

Replacement Blade For 12-9041



1" Cutter

12-9058

Cuts through 1" POLY, PVC, PEX, ABS and CPVC pipe, tubing or conduit (Max OD 1.3") Heavy duty cast metal handle

12-9058-RB

Replacement Blade for 12-9058



1" Cutter

12-9059

Cuts through 1" POLY, PVC, PEX and ABS pipe, tubing or conduit (Max OD 1.3") Durable nylon handle

12-9059-RB

Replacement Blade for 12-9059



Pex Cinch Clamp Fastening Tool

7400-TOOL - Pex Cinch Clamp Fastening Tool

7400-TOOL-RT - Ratcheting Pex Cinch Clamp Fastening tool



Copper Ring Crimp Tools

12-SM-31004 - 1/2" Straight

12-SM-31005 - 1/2" Angled

12-SM-31011 - adjustable from 3/8" - 1"



Aluminum Pipe Wrench - Contractor Quality

15-PWA14-HD	14"
15-PWA18-HD	18"
15-PWA24-HD	24"
15-PWA36-HD	36"



Steel Pipe Wrench - Economy Grade

15-PWS14	14"
15-PWS18	18"
15-PWS24	24"



Aluminum Pipe Wrench - Economy Grade

15-PWA14	14"
15-PWA18	18"
15-PWA24	24"



Irwin ViseGrip Pliers

15-VG4	4"
15-VG5	5"
15-VG7	7"
15-VG10	10"



Standard Tubing Cutter

For copper/SS/Plastic - 1-1/8" max
15-PC118



Pipe Cutter

For Steel/Cast Iron - 2" max
15-PC200



Wrecking Bar

High quality Tove brand
15-WB25 25"
15-WB36 36"



Mini Tubing Cutter

For copper/SS/Plastic - 7/8" max
15-PC78

CUTTING TOOLS



Heavy Duty Bolt Cutters

High cutting performance with minimum effort due to optimum coordination of the cutting edge angle and transmission ratio

15-BC18	18"
15-BC24	24"
15-BC30	30"
15-BC36	36"



Cobra® Hightech Water Pump Pliers

Push button adjustment. Self-locking on pipes and nuts: no slipping on the workpiece and low handforce required.

15-WPP10	10" pliers, 2" dia. capacity
15-WPP12	12" pliers, 2.75" dia. capacity



Wire Rope Cutter

High leverage for reduced effort

15-WRC532	5/32", 4mm
15-WRC1364	13/64", 5mm
15-WRC38	3/8", 10mm
15-WRC12	1/2", 14mm



6' Keychain Tape Measure

Style may vary

12-80130131	1/2" x 6ft
12-28-TM06	6'/2m



Starlett Tape Measure

1/2" x 12'
12-9077



3/4" x 16ft Tape Measure

Style may vary
12-42716



1" x 25' Tape Measure

Style may vary
12-100031



1" x 25ft / 7.5m Tape Measure

Style may vary
12-28-TM25



FENCING

ENERGIZERS
GROUND RODS
METERS



Speedrite Energizer

Page 216



Patriot Solar Energizer

Page 218



Fence Line Tester

Page 224

SPEEDRITE ENERGIZERS



Speedrite – No-nonsense electric fence solutions for the serious farmer.

Speedrite low-impedance energizers combine massive power and technology to produce hard-working performance. Proven to work in even the toughest of environments, Speedrite energizers power through areas of thick over-growth. State of the art componentry and programming technology means Speedrite energizers deliver a high quality pulse onto the fence – providing maximum energy as it is needed. All Speedrite energizers come with an industry leading warranty.



The Speedrite 46000W Mains Fence Energizer offers a powerful alternative to the 36000R model, for farmers that want a great performing energizer with an intuitive interface. With Bluetooth and Wi-Fi compatibility, the Datamars Livestock Farm App provides the ability to monitor and control the energizer from a phone.

- Cyclic Wave™ provides continuous power right to the end of the fence.
- LED indicators show energizer output voltage for quick diagnostics.
- Bi-polar technology provides high performance in dry, low conductive soil conditions.
- Split bolt terminals allow multiple fence wires to be connected.
- Compatible with Remote: Speedrite Remote Control with Fault Finder Included
- 3 year warranty



46000W

Output: 46.0 Joules, 68 Joules stored
Power Consumption: 60W
170-400A



Uncompromising power with new remote control and fault finding technology ensures safe and reliable control of your precious livestock. Designed for large farms with multi wire fences the Speedrite 18000i offers superior livestock control and is now available with a low voltage terminal to safely handle all types of livestock.

- Dual Input Source: 110V or 12V
- 18000i remote ready and LCD display
- Cyclic Wave™ technology
- Low Energy Terminal
- LCD voltage display
- Indicator lights
- Battery Saver
- Day/Night Sensor
- Large terminals
- Earth Monitoring
- Versatile mounting options
- 3 year warranty



18000i

Output: 18.0 Joules, 24 Joules stored
Power Consumption: 33W
170-420



With 12J of output energy the 12000i is capable of powering a small to medium sized farm or ranch without compromising the flexible benefits of mains, battery or solar installation. The versatility of the unit makes it ideal to also power medium to large blocks or runoffs.

- Dual Input Source: 110V or 12V
- 12000i remote ready and LCD display
- Cyclic Wave™ technology
- Bi-polar Technology
- Solar Compatible
- LCD voltage display
- Indicator lights
- Battery Saver
- Day/Night Sensor
- Large Terminals
- Low Impedance
- Low Interference
- Ground Monitoring
- Versatile mounting options
- Adjustable power and pulse speeds
- 3 year warranty



12000i Unigizer

Output: 12.0 Joules, 16 Joules stored
Power Consumption: 20W
170-425



Power Adapter

For the 6, 12, and 18J energizers
170-4-812929



Power Adapter

For 0.5 to 3.0J Speedrite and Patriot Energizers
170-4-807426

SPEEDRITE ENERGIZERS

The dual input Speedrite low impedance electric fence is suitable for all livestock.

- Dual Input Source: 110V line or 12V
- Half voltage terminal
- Indicator lights
- Adjustable power and pulse speeds
- Cyclic wave® technology
- Day/Night Sensor
- 3 year warranty



6000i Unigizer

Includes remote and LCD display
Output: 6.0J
Power Consumption: 10W
170-435



6000 Unigizer

Output: 6.0J
Power Consumption: 10W
170-436

The dual input Speedrite low impedance electric fence is suitable for all livestock.

- Dual Input Source: 110V line or 12V
- Includes power cord, battery lead and fence lead set
- Key parts are repairable/replacable
- Pulse light indicated charger operation
- Day/Night Sensor
- Easily mounts on wall, fence post or fence wire
- 3 year warranty



1000 Unigizer

Output: 1.0J
Consumption on 12V battery:
95 mA (fast pulse)
60 mA (slow pulse)
170-450



2000 Unigizer

Output: 2.0J
Consumption on 12V battery:
180 mA (fast pulse)
110 mA (slow pulse)
170-460



3000 Unigizer

Output: 3.0J
Consumption on 12V battery:
290 mA (fast pulse)
175 mA (slow pulse)
170-470



AN90 Battery Energizer

Output: 0.12J
On/Off Switch
Fast and Slow Options
Flashing LED
3 Year Warranty
170-487

PATRIOT SOLAR ENERGIZERS

PATRIOT.
A Datamars brand



NEW
3
YEAR

SG1000

Solar panel and battery integrated in one easy to carry, robust case. Single flashing LED indicates fence pulse. Includes leads for connecting to fence and ground. Includes rechargeable 12V battery (170-491) 3 year warranty

1.0J Maximum output energy
170-492



NEW
3
YEAR

SG500

Solar panel and battery integrated in one easy to carry, robust case. Single flashing LED indicates fence pulse. Includes leads for connecting to fence and ground. Includes rechargeable 12V battery (170-491) 3 year warranty

0.5J Maximum output energy
170-490



NEW
3
YEAR

SG150

Solar panel and battery integrated in one easy to carry, robust case. Single flashing LED indicates fence pulse. Includes leads for connecting to fence and ground. Includes rechargeable 6V battery (170-440A-1) 3 year warranty

0.15J Maximum output energy
170-441



NEW
3
YEAR

SG80

Solar panel and battery integrated in one easy to carry, robust case. Single flashing LED indicates fence pulse. Includes leads for connecting to fence and ground. Includes rechargeable 6V battery (170-440A-1) 3 year warranty

0.08J Maximum output energy
170-440A



PS5

Output: 0.04J
Power Source: 4V Solar
Internal 4V battery (170-440-1)
1 Year Repair warranty
170-440

PATRIOT ENERGIZERS

PATRIOT.
A Datamars brand



Patriot Energizers

The dual input Patriot economy low impedance electric fence is suitable for all livestock.

- Dual Input Source: 110V line or 12V
- Includes battery lead and 110V power adapter
- Pulse light indicates charger operation
- "Battery back-up" option for use where power supply is unreliable
- 3 year full replacement warranty from date of purchase.

170-443 P5 Output: 0.5J

170-444 P10 Output: 1.0J

170-445 P20 Output: 2.0J

170-446 P30 Output: 3.0J

Power Adapter

- For 0.5 to 3J
- Speedrite and Patriot energizers

170-4-804129

Patriot Economy

The Patriot economy low impedance electric fence is suitable for all livestock.

- Single Input Source: 110V
- Pulse light indicates charger operation
- 3 year full replacement warranty from date of purchase.

170-446A PMX50 Output: 0.5J

170-446B PMX120 Output: 1.2J

170-446C PMX200 Output: 2.0J

170-447 PMX350 Output: 3.5J

170-449A PMX600 Output: 6.0J

170-449B PMX1500 Output: 13.0J



Patriot Pet and Garden Fencer

- Single Input Source: 110V
- 2 year full replacement warranty from date of purchase.

170-442 PE2 Output: 0.1J

170-442A PE5 Output: 0.2J

170-442B PE10 Output: 0.3J



Pet and Garden Fencer Kit

Includes PE2, 10 posts, 100 ft of polywire, ground rod and fence connectors, step-by-step instructions and storage box. All you need to build a quick basic electric fence.

- Safely contains pets and deters small nuisance animals
- Great for yards, flower and vegetable gardens, and other similar areas.

170-439

SOLAR PANELS



Solar Panel

40 Watt
180-082



Solar Panel

20 Watt
180-081

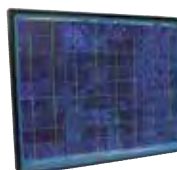

Solar Panel

30 Watt
180-084



Charge Controllers

180-087 10A, 12V,
Includes Low Voltage Cut-Out

LACME SOLAR ENERGIZERS

LACME® Energizer on 12 V wet cell battery for average length or long fences. Output power can be adjusted by electronic variator.



On all Lacme Energizers



B10 Complete Solar Fencer (35ah Battery)

- Output: 1J
- Power Source: 12V/9V
- Variable Output: 140-1000mJ

170-700 Complete Solar Fencer (35ah Battery)
170-701 12V Fencer with 6 Watt Solar Panel – Less Battery
170-702 6 Watt Panel Only



B25 Complete Solar Fencer (75ah Battery)

- Output: 2.5J
- Power Source: 12V
- Variable Output: 500-2500mJ

170-704 Complete Solar Fencer (75ah Battery)
170-703 12V Fencer with 10 Watt Solar Panel – Less Battery
170-705 10 Watt Panel Only

I-Pulse Feature

In this ultra power saving mode the pulse is only delivered if the animal touches the fence.



B50 Complete Solar Fencer (75ah Battery)

- Output: 5J
- Power Source: 12V
- Variable Output: 500-5000mJ

170-710 Complete Solar Fencer (75ah Battery)
170-708 12V Fencer with 25 Watt Solar Panel – Less Battery
170-709 25 Watt Panel Only

I-Pulse Feature

In this ultra power saving mode the pulse is only delivered if the animal touches the fence.

Replacement Batteries

170-707-35 12V 35 ah Sealed Lead Acid Battery
170-707-75 12V 75 ah Sealed Lead Acid Battery

PARMAK ENERGIZERS



Super Energizer 5

Outstanding Parmak model with proven performance.

- Low impedance designed specifically for large pastures
- For single or multi-wire high-tensile fence
- Advanced solid state circuitry
- Parmak's exclusive built-in performance meter
- Ideal for controlled grazing of livestock and predator control
- Double fuse protection with built-in lightning arrester

Maximum Power Factor 80 km / 50 miles

- Max Output Energy: 6.3 J
- UL Listed
- 3 Year Warranty
- Power Source: 110 V
- Low Impedance
- For Indoor Installation

170-510



Mark 8

The all new Mark 8, low impedance fencer gives you the stock holding power that you have always wanted.

- For single or multi-wire high-tensile fence
- Advanced solid state circuitry
- Parmak's exclusive built-in performance meter
- Ideal for livestock or predator control
- Double fuse protection with built-in lightning arrester

Maximum Power Factor 48 km / 30 miles

- Max Output Energy: 4.9 J
- UL Listed
- 3 Year Warranty
- Power Source: 110 V
- Low Impedance
- For Indoor Installation

170-520



Field Master

Designed for small to medium pastures. Suitable for the control of cattle and horses in small numbers.

- Advanced solid state circuitry
- Shocks through wet weeds and brush
- Built-in operational light
- Double fuse protection with built-in lightning arrester

Maximum Power Factor 24 km / 15 miles

- Max Output Energy: 3 J
- UL Listed
- 3 Year Warranty
- Power Source: 110 V
- Low Impedance
- For Indoor Installation

170-530



Magnum 12 Battery

A heavy duty solution for medium to large farms and remote areas where electricity is not available.

- 12 volt advanced solid state circuitry
- Performance meter that shows condition of the fence
- Low impedance for maximum power and longer life
- Compact design
- Weatherproof, portable - outdoor model
- Use with 12 volt storage battery; complete with battery clamps
- Ideal for livestock or predator control
- Provides up to 3 months of continuous operation between battery charges

Maximum Power Factor 48 km / 30 miles

- Max Output Energy: 3.1 J
- UL Listed
- 3 Year Warranty
- Power Source: 12 V
- Low Impedance

170-550



PARMAK SOLAR ENERGIZERS



Deluxe Field Solar Pack

America's first solar-powered electric fence is now low impedance and features an exclusive built-in performance meter.

- Weatherproof, outdoor model
- Sealed, rechargeable 6 volt battery
- Will operate for 21 days in total darkness
- New, more powerful solar panel

Maximum Power Factor 40 km / 25 miles

- Max Output Energy: 1.8 Joule
- UL Listed
- 3 Year Warranty
- Power Source: 6 V
- Low Impedance
- For Outdoor Installation

170-590

Replacement Battery

6 Volt Battery

170-591



Magnum 12 Solar Pack

Featuring the latest state-of-the-art solar with superior charging power the Magnum 12 Solar-Pack eliminated battery recharging, thereby saving you time and money.

- Performance meter that shows condition of the fence
- No operating costs
- Complete with 12 volt rechargeable battery
- Weatherproof, portable, outdoor model

Maximum Power Factor 48 km / 30 miles

- Max Output Energy: 3.1 Joule
- UL Listed
- 3 Year Warranty
- Power Source: 12 V
- Low Impedance
- For Outdoor Installation

170-580

Replacement Battery

12 Volt Battery

170-581



LIGHTNING PROTECTION

We recommend Lightning Protection for energizers, regardless of what make or model, to reduce your energizer repair bills. A properly installed lightning protection system will help to eliminate costly energizer repairs. *Note: Make sure your ground on the lightning arrestor has more capacity than ground on energizer.



Lightning Arrestor

Diverts lightning strike through 2 poles faced towards each other far enough apart not to interfere with energizer power voltage. 6 per case.

180-025



Dare Voltage Spike Protector

A must for every 110-V fence controller. Reduces effects from electrical surge through power line, a common cause of controller damage. Use on grounded circuits only.

180-112



Dare One AMP Fuse

Fits most types of electric fence controllers. Dimensions 1/4" x 1-1/4" AGC - 1 amp. Pack of 5 blister card.

180-060

GROUND RODS & CLAMPS



Ground Rod Clamp

Connect ground wire to ground rod.
Used for rods up to 3/4"
25/pkg., 16 oz
140-340
140-339 pack of 10



Ground Rod Clamp

1/2" to 1" Bronze Ground Rod Clamp
140-341



Copper Grounding Wire

12 ga. Sold per foot
150-006



Speedrite™ Ground Clamp

UL Approved Ground Rod Clamp
Copper Condition
For 1/2" ground rods only
140-345



Energizer Leads

170-4-GEP07 Red clip only
170-4-GEP08 Black clip only



Jumper Wire & Clips

24" jumper wire with 2
alligator clips
180-162



Fence Connection Cable

40" Wire with alligator clip and
SS eyelet
180-168 Green
180-169 Red

BARN2FIELD

Ground Rod

Hot dip galvanized. Pointed ends for
easier ground penetration.

140-365 1/2" x 4 ft. 3.5 lbs
140-351 3/4" x 4 ft. 6 lbs
140-370 1/2" x 6 ft. 5.5 lbs
140-360 3/4" x 6 ft. 9 lbs
140-380 1/2" x 8 ft. 7.5 lbs
140-350 3/4" x 8 ft. 12 lbs

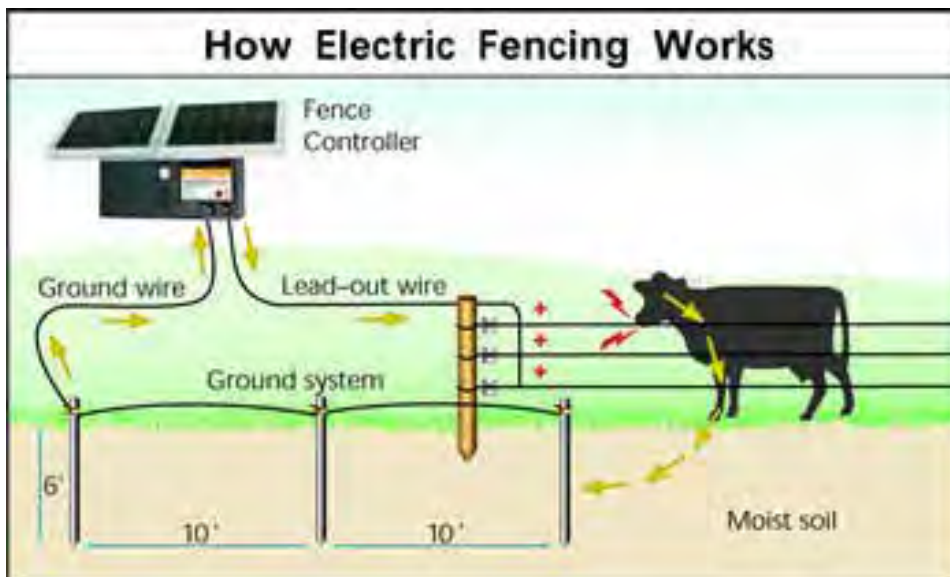

VOLT METERS / FENCE TESTERS / REMOTES



Speedrite™ Directional Fault Finder

A combined voltage and current meter that allows you to rapidly find faults/shorts on your electric fence. Large backlight. Bold current indicator arrows. Simultaneous voltage and current reading. Audible current indicator. Robust, impact and water resistant case. Integrated belt carry clip. No earth lead needed. 9 volt battery.

180-092



Patriot Digital Voltmeter

Powered by a 9 volt battery with a life of 12-18 months. Tough, durable and reliable, the compact pocket sized digital voltmeter has solid state circuitry, automatic on/off and reads from 100 to 9,900 volts. Simply insert ground stake into the ground, then connect to fence. 5 per case.

180-093



Speedrite™ Fault Finder/Remote Control

A combined voltage and current meter that allows you to rapidly find faults/shorts on your electric fence. Large backlight. Bold current indicator arrows. Simultaneous voltage and current reading. Audible current indicator. Robust, impact and water resistant case. Integrated belt carry clip. No earth lead needed. 9 volt battery. **For models 36000R, 18000i, 12000i and 6000i.** Turn your electric fence on/off from anywhere in the field.

180-091



BARN2FIELD

Barn2Field Digital Voltmeter

Digital Voltmeter for electric fence. Reads up to 9,999 volts. Extremely sensitive and accurate. Powered by a 9 volt battery. (not included) Has an easy to use ground probe attached and automatic on/off. Leather pouch included. 10 per case

180-094



BARN2FIELD

Six Lite Fence Tester

Reads up to 9,999 volts. Extremely sensitive and accurate. Has an easy to use ground probe attached and automatic on/off. 10 per case.

180-109



BARN2FIELD

Barn2Field Fault Finder

Large easy to read display Fault finder helps detect electrify fence shorting problems. Requires 9 volt. Battery (not included) Includes leather carry case.

180-089



LACME Six Lite Fence Tester

The 10 KV controller is a voltage tester (voltmeter) with 6 lamps (instead of the usual 5) and a user range between 1,000 and 10,000 volts. Its design is ergonomic with a very large protection guard and an extra flexible multistrand earth wire.

180-099



Fence Line Tester

4 lights. 2500 V - 8000 V
No ground probe needed.

180-096



Patriot Five Lite Fence Tester

Voltages are plainly marked on the case - 625, 950, 2,000, 3,300 and 5000 volts. Take a reading on your fencer, then check fence. If reading is the same, fence is okay.

180-110



Patriot Single Lite Fence Tester

Tells whether fence is working and helps locate faults such as 'opens', 'shorts', and partial grounds. Lamp protected by resistor. 5 per case.

180-100



Patriot FenceAlert

The FenceAlert provides an instant warning of low or intermittent voltage and hence, animals escaping. Low voltage warning light. Starts working when your fence stops. No ground lead required. Up to 5 years battery life. Can be seen for up to a mile.

180-108



FENCING

POLY-WIRE
POLY-ROPE
POLY-TAPE



PROFI Fence Rope
Page 227



Barn2Field Tape
Page 228



LACME Electric Fence Polytape
Page 228

ELECTRIC FENCING POLY WIRE

BARN2FIELD



Patriot Poliwire Electric Fence Wire

White, 6 strands stainless steel
110-196 - 200 meters/656 ft
110-196A - 400 meters/1312 ft



Barn2Field Polywire

6 Strands stainless steel.
 12 per case. 250 meters/820 ft
110-900



Baygard® by Parmak Heavy Duty Electric Fence Wire

400 meters/1312 ft. White
 6 rolls/case. 32 lbs/case
 3 strands aluminum
110-130



Baygard® by Parmak Heavy Duty Electric Fence Wire

200 meters/656 ft. White
 12 rolls/case. 32 lbs/case
 3 strands aluminum
110-135



Baygard® by Parmak Heavy Duty Electric Fence Wire

800 meters/2624 ft. Yellow/Black
 4 rolls/case. 33 lbs/case
 3 strands aluminum
110-140



Baygard® by Parmak Heavy Duty Electric Fence Wire

400 meters/1312 ft. Yellow/Black
 6 rolls/case. 32 lbs/case
 3 strands aluminum
110-120



Baygard® by Parmak Heavy Duty Electric Fence Wire

200 meters/656 ft. Yellow/Black
 12 rolls/case. 32 lbs/case
 3 strands aluminum
110-110



PROFI Poly Wire

TriCOND = 5 x higher conductivity than stainless steel conductors
 White/Red
110-950
 200m/656' 6 strands TriCOND, 12 per case
110-955
 400m/1312' 9 strands TriCOND, 6 per case



LACME Fence Wire

The high conductivity range is manufactured according to a traditional process that had been tried and tested. Our optimum adjustments and specifically adapted compositions ensure that these are products of great quality. Exceptional conductivity. Effectiveness over very long distances. Particularly suitable for mobile fencing and dry cell or wet cell energizers
110-630 500 meters/1650 ft., Green/Blue, 9 strands tinned copper. 6 per case



LACME High Conductivity Fence Wire

The high conductivity range is manufactured according to a traditional process that had been tried and tested. Our optimum adjustments and specifically adapted compositions ensure that these are products of great quality. Exceptional conductivity. Effectiveness over very long distances. Particularly suitable for mobile fencing and dry cell or wet cell energizers
110-620 250 meters/820 ft., White/Blue, 6 strands tinned copper. 8 per case



LACME "BLANFOR" Series Mini Rope

The "BLANFOR" performance range has been produced and developed by LACME for many years. These products are manufactured using carefully selected materials and a unique manufacturing process that places the conductor filaments at the periphery of the wire for greater efficiency. Permanent re-electrification. Steel galvanized at 120g/m². 80 contacts per meter. Reliability. Particularly suitable for semi-permanent fencing and mains energizers.
110-600 200 meters/656 ft., White, 20 per case
110-601 250 meters/820 ft., Blue, 20 per case

ELECTRIC FENCE ROPE



BARN2FIELD

Barn2Field Cross Wound Rope

2 strands of galvanized wire cross wound around rope
4mm x 200m - 5/32" x 656'
6 per case
110-905



BARN2FIELD

Barn2Field Twisted Rope

6 stands of stainless steel
White
6mm x 200m - 1/4" x 656'
6 per case
110-910



BARN2FIELD

Barn2Field Twisted Rope

6 stands of stainless steel
White
8mm x 200m - 5/16" x 656'
2 per case
110-915



LACME Twisted Premium Grade Poly Fence Rope

These unique cords are particularly appreciated for their high visibility, robustness, effectiveness and total reliability thanks to permanent re-electrification.
200M/ 656 ft, White
6 tinned copper strands
5.5mm
5 per case
110-650



PROFI Fence Rope

TriCOND = 5 x higher conductivity than stainless steel conductors
White/Red
6mm x 200m - 1/4" x 656'
110-960 6 strands TriCOND



LACME Fence Rope

These unique cords are particularly appreciated for their high visibility, robustness, effectiveness and total reliability.
200 meters / 656 ft. white
2 Galvanized Strands
10 per case
110-640



Patriot Polirope

200 meters/656 ft. White
6 Stainless Steel Strands
6 mm
110-197



KERBL

Premium Ultra Rope

5.5mm (7/32")
5 year warranty for UV resistance
1400 lbs break strength
6 stainless steel and 3 thick copper conductors for high conductivity and strength
400 meters / 1312 ft
110-202



Speedrite Ultra-Braid Rope

200 meters / 656 ft. 7 mm
4 strands of ultra-conductive tinned copper
4 strands of stainless steel
6 per case
110-191



Electric Fencing Super Duty Braided

200 meters/656 ft
White/Teal
110-200M



Electric Fencing Super Duty Braided

400 meters/1312 ft
White/Teal
110-200M4

ELECTRIC FENCE POLY TAPE 1/2" - 7/8"



Patriot 1/2" Polytape

200 meters/660 ft. White
6 Strands Stainless Steel
110-163



Barn2Field 1/2" Tape

4 Strands of stainless steel
White
12.5mm x 200m - 1/2" x 656'
12 per case
110-920



LACME 1/2" Electric Fence Poly Tape

These tinned copper tapes are 100 times more conductive than traditional stainless steel tapes thanks to their large copper alloy conductors. Reinforced edges. 200 meters/656 ft. Blue, 5 Tinned Copper Strands
10 per case
110-700



PROFI 1/2" Fence Tape

TriCOND = 5 x higher conductivity than stainless steel conductors
White/Red
12mm x 200m - 1/2" x 656'
12 per case
110-965 4 strands TriCOND



Baygard 1/2" HV Poly Electric Fence Tape Equi-Tape

Baygard high visibility poly electric fence equi-tape is PVC coated fiberglass which gives this tape high strength plus low stretch and sag properties. High conductivity (low resistance) aluminum wires for superior conductivity.
110-170
200 M/ 656 ft, 4 rolls/case. White



Lacme 3/4" Polytape

These tinned copper tapes are 100 times more conductive than traditional stainless steel tapes thanks to their large copper alloy conductors. Reinforced edges.
110-710
200 meters/656 ft, Blue/White, 6 tinned copper strands, 10 per case



PROFI 3/4" Fence Tape

TriCOND = 5 x higher conductivity than stainless steel conductors
White/Red
20mm x 200m - 3/4" x 656'
12 per case
110-970 6 strands TriCOND



Patriot 1-1/2" Politape Electric Fence Tape

200 meters/656 ft. White
10 Strands Stainless Steel
110-164



BARN2FIELD

Barn2Field 1-1/2" Tape

8 Strands of stainless steel
White
40mm x 200m - 1-1/2" x 656'
6 per case
110-925



LACME 1-1/2" Electric Fence Poly Tape

200 meters/656 ft. Blue/White
10 Tinned Copper Steel
4 per case
110-720



LACME 1-1/2" Electric Fence Poly Tape

200 meters/656 ft. Blue/White
14 Tinned Copper Steel
3 per case
Reinforce edges
110-721



PROFI 1-1/2" Fence Tape

TriCOND = 5 x higher conductivity than stainless steel conductors
White/Red
40mm x 200m - 1-1/2" x 656'
6 per case
110-975 11 strands TriCOND



TEMPORARY FENCING



Titan Sheep Netting
Page 230



Wolfnet Vario
Page 230



Poultry Netting
Page 232

NETTING

Electrifiable Sheep Netting

14 Double Prong posts
9 Horizontal wires
35" x 164' (90cm x 50m)
Orange
110-800

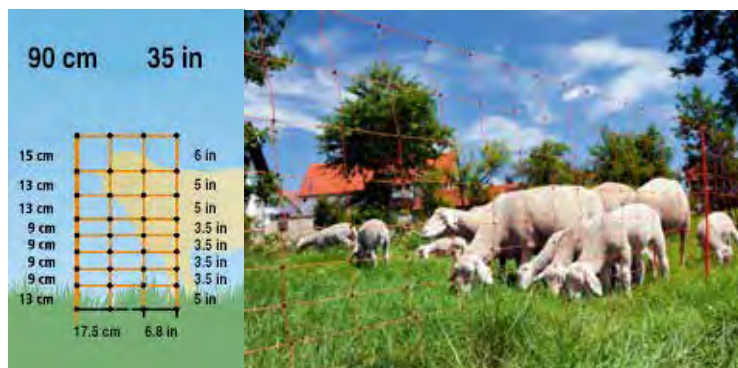

Electrifiable Titan Sheep Netting

14 Double Prong posts
9 Horizontal wires
Rigid plastic uprights reduce sagging
35" x 164' (90cm x 50m)
Orange and black
110-802



Electrifiable WolfNet Vario

Designed for predator control
14 Double prong posts
7 Horizontal wires with larger conductors
42" x 164' (108cm x 50m)
White and blue
Rigid plastic uprights to reduce sagging. 4 options for connecting energizer to maximize current flow in dry, sandy, or snow covered ground.
(see diagram for details)
110-826

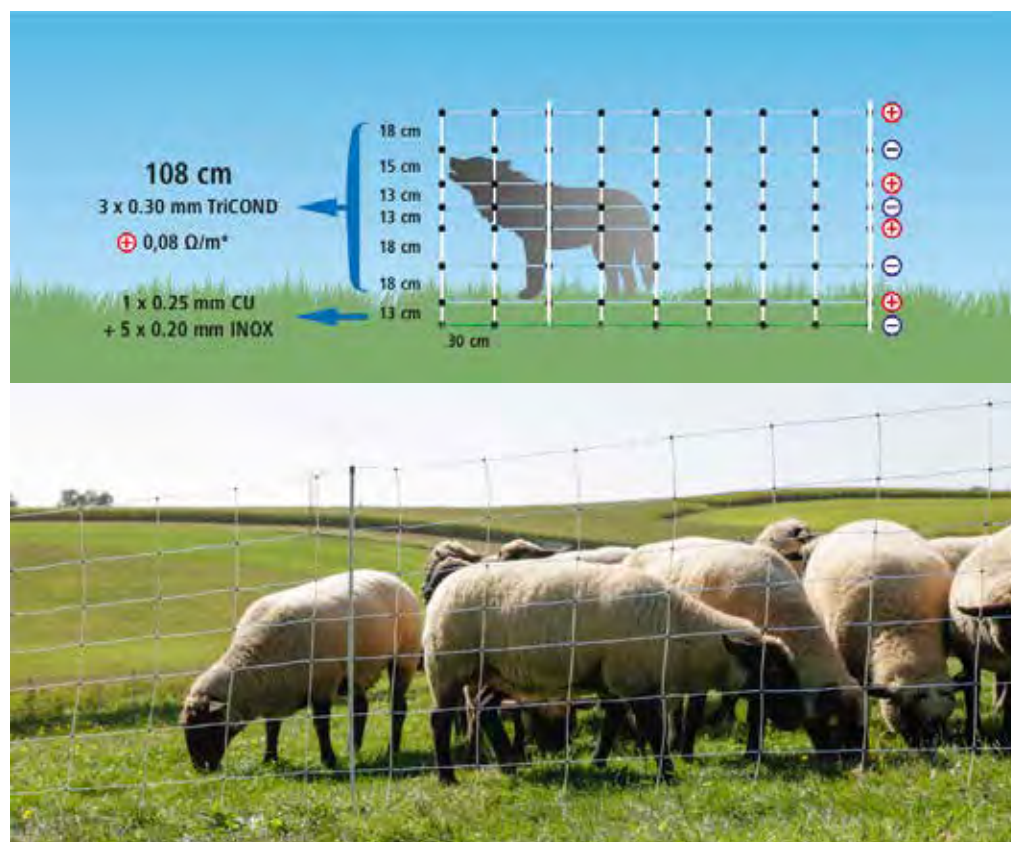

Connection options for WolfNet #110-826

Standard

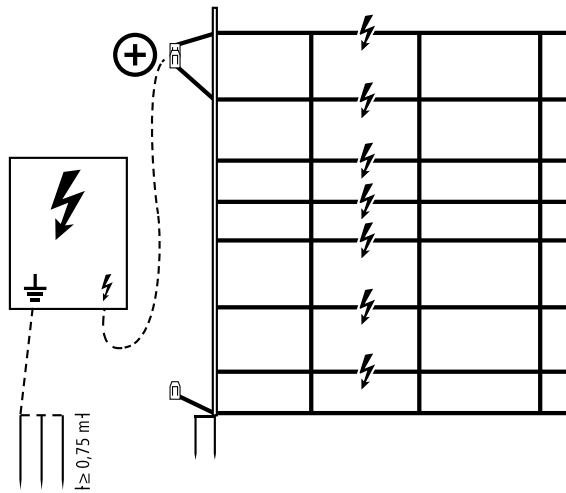

Standard plus ground wire

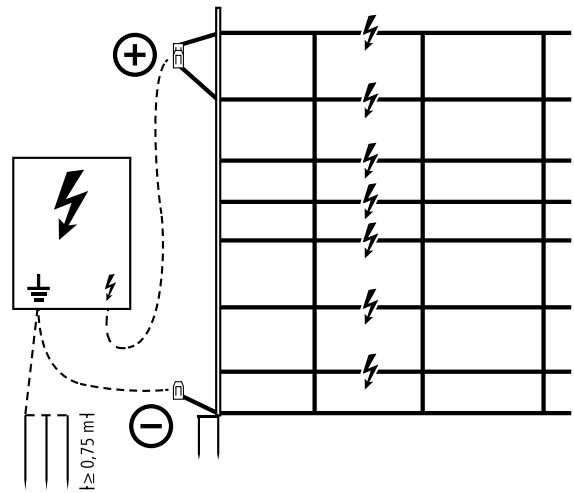

Positive/Negative Connection

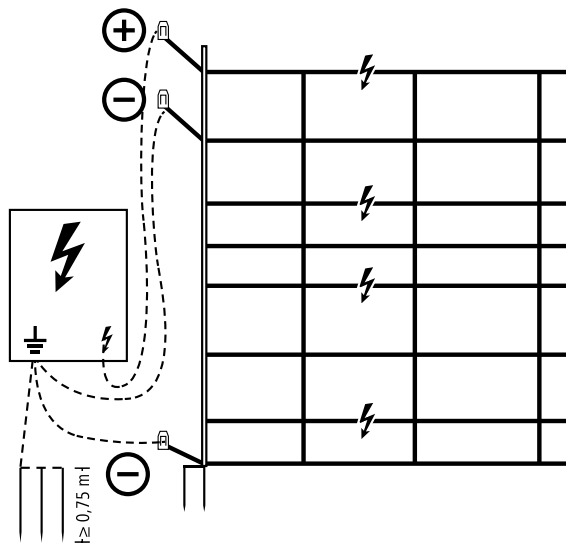

Negative/Positive Connection

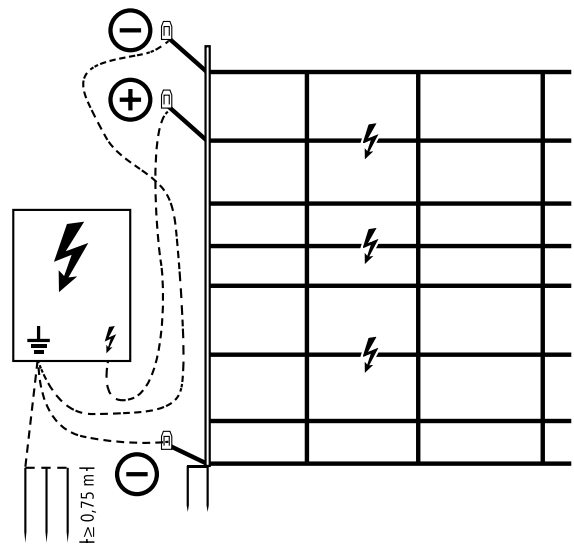

ÖKERBL

Electrifiable Poultry Netting

15 Double Prong posts
12 Horizontal wires
42" x 164' (106cm x 50m)
Orange
110-810A



Electrifiable Garden Rabbit Netting

15 Double Prong posts
10 Horizontal wires
25" x 164' (65cm x 50m)
Green
110-805

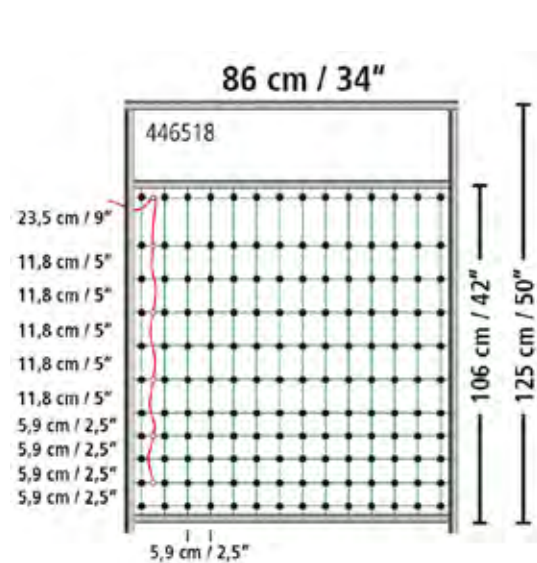
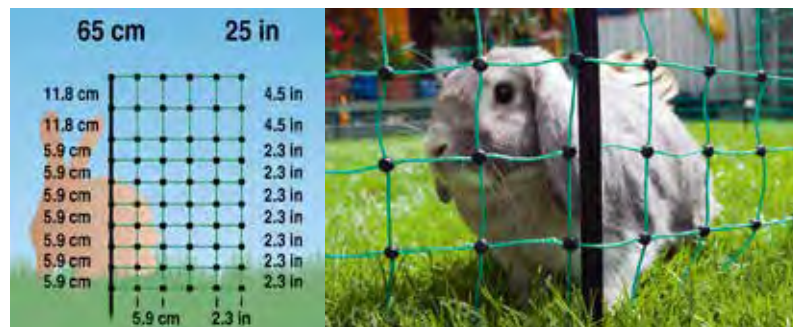

Flock Net Gate

34" wide gate enables quick and easy passage through fence netting
The green netting of the door is electrifiable, the posts are insulated
When opening the gate, the power does not need to be turned off
Fits all flock nets up to 50" high
110-830

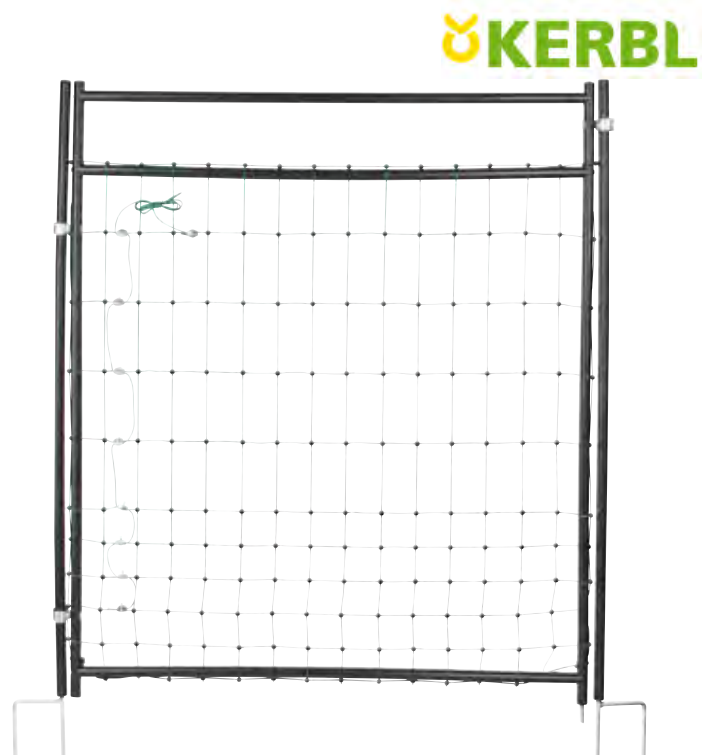

THE PORTA REEL SYSTEM FOR TEMPORARY FENCING

A perfect professional reel system for temporary fencing systems that have to be assembled and disassembled quickly and for many years of use.



Multi Post

47"/120 cm
Holds up to 3 reels
(Reel bracket required)
180-401



Compact Reel

Holds up to 600m polywire
Galvanized carry handle for carrying or clipping into the Porta Reel system
180-400



Reel Mount Bracket

Bolts to Multi Post to mount the Compact Reel
180-402



Gate Handle Insulator for Porta Reel

180-403



Ring Insulator for Porta Reel

180-404

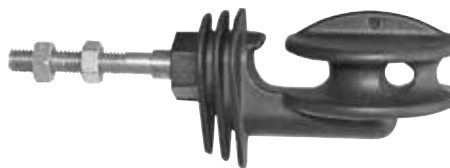

Super Corner Insulator for Porta Reel

180-405



SCRAPERAKE

scraperake.com



SCRAPERSQUEEGEE

SCRAPERAKE



OTHER PRODUCTS FROM SMB

hogflo

hogflo.com

BARN2FIELD

barn2field.com

HYDRA2OR

hydra2or.com



FENCING

**WIRE
STAPLES
TUBE INSULATORS**



**Cordless Fence
Stapler**
Page 238



**Diamond Coated Knurled
Staples**
Page 238



Barbed Wire
Page 241



Utility Wire
Page 241

HIGH TENSILE WIRE



12-1/2 Gauge High Tensile Wire

Minimum 200,000 PSI, Class 3, hot dip galvanized, minimum 1500 lbs breaking strength. Recoiled for tangle-free uncoiling.

- 110-020** 4000' coil, 103 lbs 24 per skid
- 110-030** 2000' coil, 51.5 lbs 36 per skid
- 110-010** 1000' coil, 27 lbs

9 Gauge High Tensile Wire

- 110-050** 1000' coil
Class 3 Galvanized



12-1/2 Gauge High Tensile Wire

Wood spool, minimum 200,000 PSI, Class 3, hot dip galvanized, minimum 1500 lbs breaking strength. Can be hung on tractor three point hitch to uncoil.

- 110-021** 3750' spool, 98 lbs 32 per skid



16 Gauge High Tensile Spider Wire

3000 ft., Class 3, hot dip galvanized, minimum 200,000 PSI

- 110-065**



Visual Orange Split Tubing

Designed to create a high visible fence from an ordinary high tensile fence.

- 110-210**

STAPLES



Electro Galvanized Staples

- 140-131** 1-3/4" Class 3 galvanized fish hook barbed staple. 10 lb pail
- 140-133-B** 1-3/4" Class 3 galvanized fish hook barbed staple. 50 lb pail
- 140-132** 2" Class 3 galvanized fish hook barbed staple. 10 lb pail
- 140-134** 2" Class 3 galvanized fish hook barbed staple. 50 lb pail



Electro Galvanized Staples

- 140-133** 2" knurled staple. 50 lb box



Double Barbed Staples

- 140-1342B** 2" Class 3 galvanized, double barbed, wide staple. 40 lb pail

PAGE WIRE



FIXED KNOT

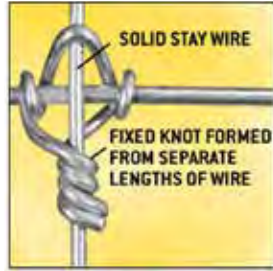

HINGED KNOT



High Tensile Page Wire 12.5 Gauge

- 110-455** 842-6-330. 330 ft. roll. Fixed knot
- 110-451** 842-12-330. 330 ft. roll. Fixed knot
- 110-450** 842-12-660. 660 ft. roll. Fixed knot
- 110-464** 949-6-330. 330 ft. roll. Fixed knot
- 110-466** 949-12-330. 330 ft. roll. Fixed knot
- 110-465** 949-12-660. 660 ft. roll. Fixed knot
- 110-460** 1348-6-330. 330 ft. roll. Fixed knot

Other Sizes Available On Request

Standard Wire Farm Fence 12.5 Gauge

- 110-473** 1047-6-330. 330 ft. roll. Hinged knot

PAGE WIRE SPACING REFERENCE

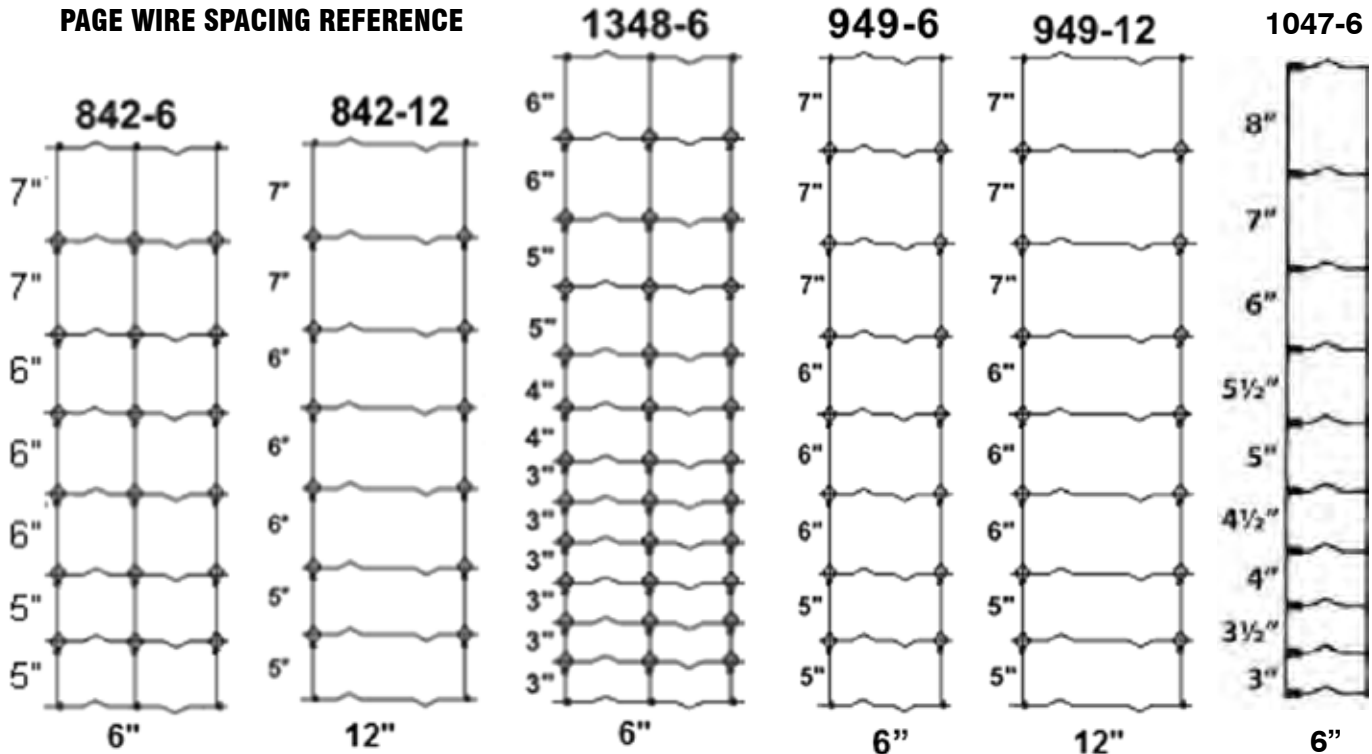

Horse Fence

Top/Bottom 10 Gauge

Filler Gauge 12.5

- 110-449A** 2" x 4" x 48" x 100'
- 110-449** 2" x 4" x 48" x 200'
- 110-448** 2" x 4" x 60" x 200'
- 110-447** 2" x 4" x 72" x 100'



Fence Stretcher

- 130-000** 52" Fence Stretcher with 5 wedges. Color may vary
- 130-000-72** 72" Fence Stretcher with 7 wedges. Color may vary
- 130-000-98** 98" Fence Stretcher with wedges. Color may vary
- 130-000-1** Wedge only

[FASCO] Fence Stapler



Cordless Fence Staple Driver

- Gas/battery operated, no hose or compressor required
- Enough power to drive a 1-3/4" 10ga, class 4 Galv staple in aged/treated lumber
- Top loading magazine holds 75 staples (up to 3 full clips)
- Includes 2 NiMH batteries and 1 charger (2 hour charge time)
- Well balanced and rubber comfort grip ensures safe, non-slip tool handling
- Single shot actuation feature eliminates double firing
- Special nose for fence application
- Tool-free depth of drive adjustment
- Works best with genuine Fasco fuel cells
- Battery Life - up to 5200 shots
- Fuel cell - up to 1200 shots
- Fasco model #F70G

140-120



Pneumatic Fence Staple Driver

- High power for hardwood applications
- Top loading magazine holds 75 staples (up to 3 full clips)
- Rubber comfort grip ensures non-slip handling and reduces vibration
- Special nose for fence application
- Depth of drive adjustment
- Air pressure range 70-120 psi
- Fasco model # F46A

140-125



1-3/4" Diamond Coated Knurled Staples (1500 per bucket)

- Divergent points to force staple legs apart during driving and "lock in" to the wood making staple difficult to come loose or pull out over time
- Double-Diamond coating allow easier driving into the hardest wood
- Class 4 hot dip galvanize coating to provide maximum staple life in treated fence posts and harsh conditions

140-122



Fuel Cell for Gas Powered Stapler

- Very clean burning fuel that allows for longer use between cleanings
- Up to 1200 shots per fuel cell

140-121 12/case

STAPLERS



ST400i Impulse Hoseless 9 Gauge Fence Stapler

Powerful fast stapling makes quick work of 2" staples

140-142



ST400 Pneumatic 9 Gauge Fence Stapler

Fast cycle rate will drive in 3 staples per second

140-145



ST315i Impulse Hoseless Fence Stapler

Drives 1-1/2" staples with ease

140-150A

Fuel Cells For ST315i

140-150F 12/case

Regular maintenance required. Read owner's manual for more information.



Stockade Staples

9 Gauge Staples For ST400i

140-144 1-3/4" 1000 per box - includes fuel cells

140-143 2" 1000 per box - includes fuel cells

2" x 9 Gauge Staples For ST400

140-146 1000 per box

140-147 1-3/4" 1000 per box

1-1/2" x 10-1/2 Gauge Staples for ST315i /ST315

140-151 2100 per box. Fuel NOT included.



2" Diamond Coated Knurled Staples (1000 per bucket)

- Divergent points to force staple legs apart during driving and "lock in" to the wood making staple difficult to come loose or pull out over time
- Double-Diamond coating allow easier driving into the hardest wood
- Class 4 hot dip galvanize coating to provide maximum staple life in treated fence posts and harsh conditions

140-129 2" x 9 gauge



Staple Carry Case

Tough, multi-use, water resistant storage

140-155

LEAD-OUT / UNDERGATE WIRE 20,000 VOLT RATING



Lead-Out / Undergate Wire 20,000 volt rating

12-1/2 Gauge

Heavy Galvanized, soft wire with a thick medium density polyethylene coating for use with high voltage, low impedance chargers

- 150-510** 50 ft/ roll, 2.5 lbs/ roll. 10 per case
- 150-520** 100 ft/ roll, 5 lbs/ roll. 6 per case
- 150-530** 250 ft/ roll, 12.50 lbs/ roll. 6 per case
- 150-540** 500 ft/ roll, 25 lbs/ roll. 2 per case



Extreme Undergate Cable 20,000 volt rating

330 ft./roll

12 ga aluminum coated steel for 8X conductivity.

150-531



Aluminum Undergate Cable 20,000 volt rating

12-1/2 gauge
50 ft./roll

150-505



Double Lead-Out Wire 20,000 volt rating

- 150-002** 82'. 4 per case
- 150-003** 330'. 2 per case
- 150-004** 165'. 2 per case

INSULTUBE



Multi-Purpose Polyethylene Tubing

Fits over 12-1/2 gauge wire
Tough, flexible and ultraviolet-ray resistant.

- 150-480** 50' roll
- 150-490** 500' roll



T Post Clip for Tube Insulator

Package of 100
140-285

4" TUBE INSULATOR



Line Post Tube Insulator

4" insulator. Fins on either side that lock when stapled preventing the insulator from sliding out under the staple.

Package of 200. By weight
150-000 10 package/case
150-010 Sold Individually



Tube Insulator

4" sq.
50 per Pack
150-001



Twist-On Insulator

This fin tube is a revolution in tube insulators. Unlike a normal fin tube which you must put on before tensioning the wire, this new style is put on after the wire is tensioned. A quick twist of the wrist and it snaps onto the wire. A real time-saver. No more having to count posts and slide the insulators on before installing wire. 4" length

- 150-015** Pack of 100
- 150-016** Sold Individually
- 150-017** 50' Roll

WRAPAROUNDS



Wraparounds

Tubular medium-density polyethylene provides total insulation, and a non-rusting aluminum insert prevents fence wire from cutting through the insulation under high strain. Has one flat side for seating end post.

- 150-370** 20" Wraps. Package of 120. By weight
- 150-380** 24" Wraps. Package of 120. By weight
- 150-390** 30" Wraps. Package of 120. By weight

ALUMINUM WIRE

Excellent conductivity, 4 times higher than conventional steel wire.
Increased breaking load through the addition of magnesium.



Aluminum Electric Fence Wire

15 Gauge
1/4 mile / 400M / 1320'
4 per case
6.4 lbs
110-499



Aluminum Electric Fence Wire

14 Gauge
1/4 mile / 400M / 1320'
4 per case
7.75 lbs
110-500



Aluminum Electric Fence Wire

12-1/2 Gauge
1/4 mile / 400M / 1320'
4 per case
13.5 lbs
110-501



Fence Cable

12 strands of galvanized wire for better flexibility and strength.
110-095 250m roll
110-096 500m roll

LOW CARBON WIRE



Wooden Spool Galvanized

14 Gauge
1/4 mile (1320 feet) 400m
110-080



Metal Spool Galvanized

14 Gauge
1/4 mile (1320 feet) 400m
3X greater life...3X more galvanizing than 110-080
23.21 lbs
110-082



200 ft Spool Galvanized

14 Gauge
200 foot spool
10 per case
3.5 lbs
110-081



Galvanized

16 Gauge
1/4 mile (1320 feet)
4 per case
15 lbs
110-091

BARBED WIRE



Barbed Wire

12-1/2 Gauge
Class 1 galvanized
6" spacing, 4 points,
80 rods = 1320 ft
110-410



Barbed Wire

15-1/2 Gauge
Class 3 galvanized
high tensile
5" spacing, 4 points,
80 rods = 1320 ft
110-420

WELDED UTILITY WIRE

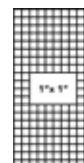

Galvanized Welded Utility Fence

14 gauge, 2" x 4"
110-550 - 3' x 50'
110-551 - 4' x 50'
110-552 - 4' x 100'
110-554 - 5' x 100'
110-555 - 6' x 100'

16 gauge, 2" x 2"
110-560 - 4' x 100'
110-561 - 5' x 100'

16 gauge, 1" x 1"
110-570 - 3' x 100'
110-571 - 4' x 100'



MERCHANT WIRE



Black Annealed Fence Wire

110-429 50 lb. 14 Gauge
110-430 10 lb. 12 Gauge
110-431 50 lb. 12 Gauge
110-435 50 lb. 9 Gauge



Soft Galvanized Fence Wire

110-432 10 lb. 12 Gauge
110-432-50 50 lb. 12 Gauge
110-433 10 lb. 9 Gauge
110-434 50 lb. 9 Gauge



Chain Link Fence

11 gauge, galvanized (0.2oz)
Perfect for manure pit fencing
5' x 50' roll
110-480

HORSECOTE®

Non-Conductive
Coated Wire

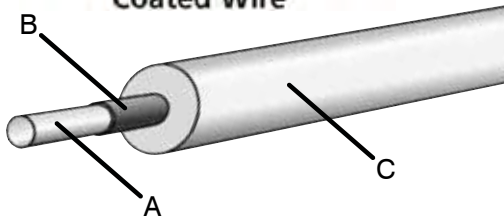

Horsecote™ Coated High Tensile Fence Wire

Horsecote™ coated high tensile fence wire is a plastic coated wire that is quickly becoming the coated wire of choice by both horse owners and fencing contractors. It is very easy to use, needs little maintenance, is cost-effective, easy to install and versatile. The molecularly bonded premium grade polyethylene plastic is reinforced by a 12.5 gauge high tensile fence wire, which has an ASTM classification for physical barrier fencing, that has a minimum breaking strength of 1650 lbs.

12-1/2 gauge wire

1320/400m

68 lbs/30 kg

110-240 White

110-241 Black

A. High tensile wire

B. Molecularly Bonded to Wire

C. Longlife UV stabilized Non-Conductive
Medium Density Poly Ethylene

HOTCOTE®

Electrifiable Coated Wire

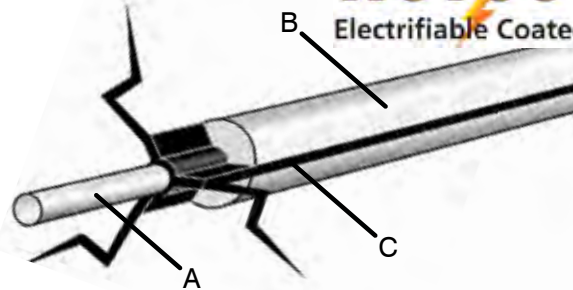

Hotcote™ Coated High Tensile Fence Wire

Hotcote™ coated high tensile fence wire has the same properties as the Horsecote wire but can be electrified. The black plastic core is conductive and comes to the surface in 3 narrow lines.

1320/400m

68 lbs/30 kg

110-245 White

110-246 Black

A. High tensile wire

B. Longlife UV stabilized Non-Conductive
Medium Density Poly Ethylene

C. Highly Conductive Carbon Compound



Strainer

140-024 White

140-024B Black



Wire Joiner

110-243 Black

110-243W White



Hotcote™ Attaching Buckle

110-242 Black 45°

110-242W White 45°



Hotcote™ Attaching Buckle

110-247 Black

110-247W White



Hotcote Insulator

150-007 White 25/Package



White Insultube

For Hotcote Fencing

100'

150-500



Black Insultube

For Hotcote Fencing

100'

150-500B



White Hotcote Insulation

4" insulation
100 per Pack

150-005



Black Hotcote Insulation

4" insulation
100 per Pack

150-005B



FENCING INSULATORS



LACME Ring Insulator

Page 246



KERBL Super Corner Insulator

Page 249



Black Egg Insulator

Page 249

WOOD POST INSULATORS

**Black Widow™
Electric Fence Insulator**

High density black polyethylene for sunlight resistance. Operates well in any climate in any part of the world. 45 degree slot accepts any fence wire and holds it in place. Black widow is a very good insulator.

Dare 25/bag, 20 bags/ctn, 10 lbs/ctn, 1.02 cu ft

150-070

**Barn2Field
Nail-On Fence
Insulator**

100/bag
10 bags/ctn

150-075

DARE SNUG 1728 Insulator

Extends wire 1" from post. Flexible base fits round and flat sided posts. Single headed nails supplied, easily removed. Molded of high density polyethylene with UV inhibitors. 25/bag, 20 bags/ctn., 14 lbs./ctn., 1.02 cu. ft. (Complete with nails)

150-080

DARE SNUG SWP Insulator

Extends wire 2" from post. Heavier and tougher than others. Insulator rests on 3/4" nail surface. Won't tear or crack loose. Flexible base fits round or flat sided posts. Molded of high density polyethylene with UV inhibitors for all weather durability. 25/bag, 20 bags/ctn., 23 lbs./ctn., 1.78 cu. ft. (Complete with nails)

150-090

**DARE Woodex
5WP/10 Insulator**

Extends wire 5" from post. Strong and sturdy. Molded of high density polyethylene with UV inhibitors.

15/bag, 15 bags/ctn, 21 lbs/ctn, 1.78 cu ft (complete with nails)

150-100

**PATRIOT Wood
Post Extender**

6" Wood Post Extender Insulator

Black
25/bag
(Complete with nails)

150-101

**PATRIOT Wood Post
Tape Insulator**

For polytape up to 1 1/2" wide. Insulators grip tape tightly to prevent whipping and sawing. Heavy tape holder unlocks to aid installation. Molded of all-weather high density polyethylene.

25/bag, 10 bag/ctn
13 lbs/ctn, 1.02 cu. ft.

150-110

**DARE Wood Post Tape
Insulator Extended**

For polytape up to 1 1/2" wide. Extends tape 3 1/2" from post.

25/bag, 10 bags/ctn, 13 lbs/ctn, 1.02 cu. ft (Nails included)

150-115 Yellow

150-115W White

**Barn2Field Wood Post
Tape and Rope Insulator**

Clip insulator for tapes up to 1-1/2" wide. The precision blocking buffer protects the tapes by blocking them. It is possible to insert the tape without crumpling it once the line has been tightened.

25 per pack

150-045

**Wood Post/ Tee Post
Claw Insulator**

Wood Post/ Tee Post Claw Insulator for wood posts or Tee Posts. Extra wide gap for 3/8" rope.

25/bag

150-143 Black

150-144 White

**PATRIOT Wood Post/
Tee Post Pinlock Insulator**

Fits 1-5/16" - 1.33 posts. A combination insulator that can be nailed onto wood posts or attached to T-posts.

25/bag, 8/case

150-061

**PATRIOT Wood Post
Pinlock Insulator**

25/bag

8/case

150-062

WOOD POST INSULATORS



Dare Snug HT Insulator

HT Insulator for wood posts. Designed for high tensile use - perfect for temporary fencing. Large diameter flange prevents arcing. Heavy fingers carry wire 3/4" from post. Molded of high density polyethylene with carbon black for UV resistance. Performs in any climate. 25/bag, 20 bags/ctn
150-140 Black
150-145 White



DARE Pinlock Insulator

Pinlock Insulator for wood posts. Heavy cross sections withstand the pressure of high tensile fencing. When pin is removed, wire can be taken out of insulator. Large flange prevents "shorts" and arcing. Molded of high density polyethylene with carbon black for superior UV resistance. Performs in any climate. Used on wood posts. Can be nailed or stapled to post. 25/bag, 20 bags/ctn,
150-060



PATRIOT Wood Post Claw Insulator

Large shield to prevent arcing. Easily attaches with nails or staples. Heavy duty claw fittings for maximum strength 25/bag, 10/case
150-139



Speedrite Wood Post Claw Insulator

Robust claw design. Features a unique staple guide for easy application.
150-139-S



LACME Solid Isoline Wood Post Claw Insulator

Wood Post Claw Insulator for wood posts. Easily attaches with nails or staples. Heavy duty claw fittings for maximum strength.
150-141 25/bag Black
150-142 100/bag Black



Porcelain Line Insulator

Produced from specialty formulated electrical porcelain for superior electric and mechanic strength. Standard size porcelain line insulator. (No fittings or nails included) 25/pkg, 20 pkgs/ctn
150-120

WOOD POST STAND OFFS



LACME 8" Wood Post Extender Tape Insulator

Clip separator insulator 7/8" (20 cm) for tapes up to 1-1/2" (40 mm) wide. Its precision blocking buffer protects the tape by blocking it. The tape can be inserted without crumpling once the line has been tightened. 10 per pack, 15 per case
150-026



LACME 8" Wood Post Extender Ring Insulator

Separator insulator (21 cm) for wires and tapes up to 10 mm wide. 10 per pack, 15 per case
150-032



Barn2Field 8" Wood Post Extender Ring Insulator

10 per pack, 15 per case
150-033



Barn2Field 8" Wood Post Pigtail Extender

Pigtail Extender for Wood Posts. Can also be used for starters, ends and corners for poly ropes, cords and tapes. 10 per pack, 15 per case
150-027



Speedrite Side Fixing Wood Post Standoffs

Pigtail Extender for Wood Posts. Can also be used for starters, ends and corners for poly ropes, cords and tapes.
150-022 6"
150-023 10-5/8"



Stand Off Insulator

12" offset bracket with pinlock insulator Sold individually.
150-020

WOOD POST INSULATORS



Easy Drill Ring Insulator

With continuous solid 6 mm support and self-cutting thread. Impact resistant plastic. Installation tool included

150-040 75/pail

BARN2FIELD



LACME Ring Insulator

Ring Insulator for wires, cords and tapes up to 12 mm wide. Ring reinforced against shocks. Rounded edges to protect the conductors. HPX technology screws for easy screwing. Quality without compromise. Black.

***Bonus: 100 pack pail includes tool for easy installation of ring insulators with cordless drill**

150-034 25 per pkg

150-035 100 per pail*



Barn2Field Ring Insulator

Black Screw in Ring Insulator for corners, ends and line posts. Angled slot securely holds wire and rope up to 3/8"

150-030 Black, 25/pkg

150-031 100 per box. 20/case



Barn2Field Ring Insulator

Screw-In Ring Insulator White

150-030W25 25/pkg



Barn2Field Steel Ring Insulator Tool

Ring Insulator Tool (Steel) not for Extender ring insulator

130-065A



LACME Speediso Ring Insulator Tool

End fitting for rapid screwing of screw insulators. Suitable for all drills and screwing machines. Body in polycarbonate for more robustness, hexagonal anti-rotation stem. Compatible with IVA, IVO, IRUVIS, ISOBLOC, etc. and with the majority of screw insulators available on the market

130-065 polycarbonate

OFFSET



Post Spring Clip

Pack of 25

150-160 3/8"

150-165 1/2"

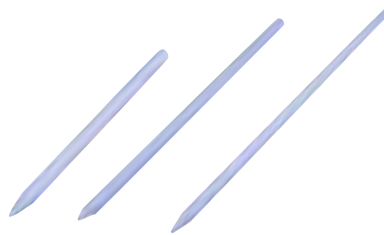

Fiberglass 3/8"

Rod sharpened to a pencil point on one end. Driven with a nylon driving cap.

1/case, 0.25 lbs

150-170 8" Offset Rod

150-180 12" Offset Rod

150-190 16" Offset Rod



Stainless Steel "U" Clip

For 3/8" rod

150-200

ROUND POST INSULATORS

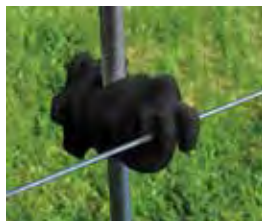

PATRIOT Multi-Fit Rod Post Insulator

Fits 1/4" - 5/8" rods
25/pack, 10/case
150-229



Barn2Field Large Rod Post Insulator (RP14)

Fits 3/8" - 3/4" rods
U.V. stabilized for longer life
20/pack, 20/case
150-228



LACME Rod Post Claw Insulator

Insulator for wires and cords up to 6 mm wide. Powerful and ergonomic tightening ring. Suitable on posts with a diameter from 8 to 14 mm
150-333 100 per pack
150-334 25 per pack



LACME Screw on Rod Post Ring Insulator

Insulator for wires, cords and tapes up to 12 mm wide. Large diameter ring to allow for movement of knots and connections when the conductor changes position. Suitable for posts with diameters of 8 to 14 mm.
25 per bag, 15 per case
150-332



DARE Western Screw-Tight

For round posts. Fits 1/4" to 9/16" diameter posts and 5/8" fiberglass T-posts. Extends wire 1" from posts. Installs without tools. High density polyethylene with UV inhibitors. Yellow. Designed to preform with solid state electric fence shockers.
25/bag, 20 bags/ctn, 23 lbs/ctn, 1.78 cu ft
150-330



DARE Large Western for 7/8" Sucker Rods

For Sucker Rods and other oversized round posts. Fits 1/4" to 7/8" dia and 5/8" fiberglass T-posts. Holds all wire, polywire, polyrope, and polytape up to 1-1/2" wide.
25/bag, 10 bags/ctn, 23 lbs/ctn, 1.78 cu ft
150-335

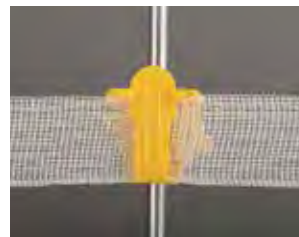

DARE Polytape Insulators

Fits 1/4" to 9/16" diameter post. For any fence tape up to 1-1/2" wide. Insulators grip tape tightly to prevent whipping and sawing. Heavy tape holder unlocks to aid installation. Molded of all-weather high density polyethylene. Yellow.
25/bag, 10 bags/ctn, 14 lbs/ctn, 1.56 cu ft
150-340

TEE POST INSULATORS



DARE Tee Post Insulator For Up To 3/8 Rope

Holds 3/8" dia horse rope.
25 per bag
150-241



DARE Western Screw Tight For Tee Posts & 3/4" Sucker Rods

Adjusts to fit:

- T posts, steel - small, medium & large, with or without studs
 - T posts, fiberglass - medium & large sizes only.
 - Sucker rods - 3/4" diameter only.
 - U posts - small, 1-1/8" wide.
 - Small garden U posts - 1-1/8" wide
- Insulator opens to attach anywhere on post. Yellow.

25/bag, 10 bags/ctn, 20 lbs/ctn, 1.78 cu ft

150-270



DARE Super Snug

Fits 1.25 & 1.33 lb/ft T Large flange prevents arcing. Solid wire holders take heavy barbed, electric fence wire and polywire. Snaps on and around post. Molded of high density polyethylene with UV inhibitors for all weather performance. Extends wire 1" from post.

25/bag, 20/ bags/ctn, 19 lbs/ctn, 1.78 cu ft

150-240

TEE POST INSULATORS



DARE Extra Length Snug

For T Posts. Extends wire 2" from face of post. Yellow. 25/bag, 10/bags/ctn, 13 lbs/ctn, 1.56 cu ft

150-250



DARE Reversed Tee Post Insulator Extender

Hold wire 3" from backside of T-post. Snaps on and around post - insulator faces backwards. 25/bag, 20/bags/ctn, 13 lbs/ctn, 1.56 cu ft

150-255



DARE Extended Length Snug

For T-Posts. Extends wire 5" from face of post. 15/bag, 15/bags/ctn, 18 lbs/ctn, 2.54 cu ft

150-260



Patriot T-Post Extender

For T-Posts. Extends wire 5" from face of post. 10/bag

150-261



Patriot Wood Post/Tee Post Pinlock Insulator

Fits 1-5/16" - 1.33 posts. A combination insulator that can be nailed onto wood posts or attached to T-posts. 25/bag, 20/case

150-061



DARE Elfin Extender

Elfin with Essex Bracket for T-Post, U-Post & Chain Link Fence. Extends wire 5" from old fence. Fits either side of chain link, studded T & U-posts. Consists of heavy steel bracket with Elfin® insulator and tie wire. All metal parts plated to resist rust. 10/bag, 25/case

150-073



Patriot Chain Link Insulator

For Chain Link Fence. Extends wire from fence. Fits either side of chain link of U-Posts. 20/bag

150-074



DARE Tee Post Tape Insulator

For polytape up to 1-1/2" wide. Fits 1.25 & 1.33 lb/ft T Posts. 25/bag, 10 bags/ctn, 10 lbs/ctn, 1.56 cu ft

150-280 Yellow
150-280W White



DARE Tee Post Tape Insulator

Insulator extender. Extends wire 31/2" from post. Fits 1.25 & 1.33 lb/ft T-Posts. For polytape up to 1-1/2" wide. 25/bag, 10/bags/ctn, 10 lbs/ctn, 1.56 cu ft

150-285 Yellow
150-285W White



Speedrite™ Y Post Insulator

The insulator has a large shield to prevent arcing. Self locking pins attached by leads. 25/bag

150-246



DARE Pinlock Insulator For Tee Posts

Fits 1.25 & 1.33 lb/ft T-posts. Heavy cross sections withstand the pressure of high tensile fencing. Large flange prevents 'shorts' and arcing. Molded of high density polyethylene with carbon black for superior UV resistance. Performs in any climate. Black. Suitable for High Tensile Fencing 25/bag, 20 bags/ctn, 22 lbs/ctn, 1.78 cu ft

150-310

POST TOPPERS



DARE Tee Post Top'r Safety Top and Electric Fence Insulator

Fits all T-posts and can be nailed on top of wood posts. Protects horses and other valuable livestock from sharp, jagged T-post tops. Large heavy-duty cap/insulator can be installed with wire holders facing front, back, right or left. Holds wire, polywire, polyrope, and polytape up to 1-1/2" wide. Molded of high density polyethylene with UV inhibitors for all weather performance 10/bag, 20 bags/ctn

150-290



PATRIOT Tee Post Topper

For Tee Posts. 10/bag, 20/case.

150-291

BARN2FIELD



Black Egg Insulator

10/bag, 15/case.

150-442



White Egg Insulator

10/bag, 15/case

150-442W



Speedrite™ White End Hi-Strain Corner Insulator

Built of high quality material for rugged, long life design.

5/bag

150-443

CORNER POST INSULATORS



Porcelain Line/Corner Insulator

Small porcelain insulator with lag bolt. Use for lines and corners.

150-121



Porcelain Line/Corner Insulator

Large porcelain insulator with lag bolt. Heavy duty. Use for lines and corners.

150-122



KERBL Super Corner Insulator

Extra-strong design with galvanised, continuous 8mm support. 10/pkg.

150-041



DARE High Strain Corner & End Assembly

Performs superbly from any wood post or tree - as a corner - for straight line fencing. Consists of 3/8" diameter hi-carbon steel bracket, 1752 insulator and self-locking nut. #1708 clip may be required when used for straight line fencing. All metal parts are zinc plated.

10/pkg, 5 pkgs/ctn, 17 lbs/ctn, 0.37 cu ft

150-460



PATRIOT Corner Bobbin Insulator

For use with wood posts, metal pipes and T-posts. Economical solution to create corners in electric fences. Black. 10/pkg

150-430



DARE Double U End & Corner Insulator

Designed with heavy cross sections to withstand the pull of high tensile wire. Molded of an engineering grade polymer. All weather. Black.

10/bag, 20 bags/ctn, 20 lbs/ctn, 1.02 cu ft

150-400



Barn2Field Regular Duty Rope Corner Insulator

5 per pack.

150-431



Barn2Field Regular Duty Tape Corner Insulator

5 per pack.

150-432



DARE Corner Insulators

End Tensioner for 1-1/2" Tape. 2 Pack

150-405

HOG WATERING EQUIPMENT

- Stainless Steel Cup Bowls
- Tip Troughs
- Hanging Waterers
- Straight Threaded Pipes
- Fixed Height Drinker Pipes
- Gestation Stall & Farrowing Crate Pipes
- Nipple Drinkers
- Adjustable Height Drinker Pipes
- Plumbing Kits & Fittings
- Fastening Brackets & Hardware



OTHER PRODUCTS FROM SMB



hydra2or.com

BARN2FIELD

barn2field.com



scraperake.com

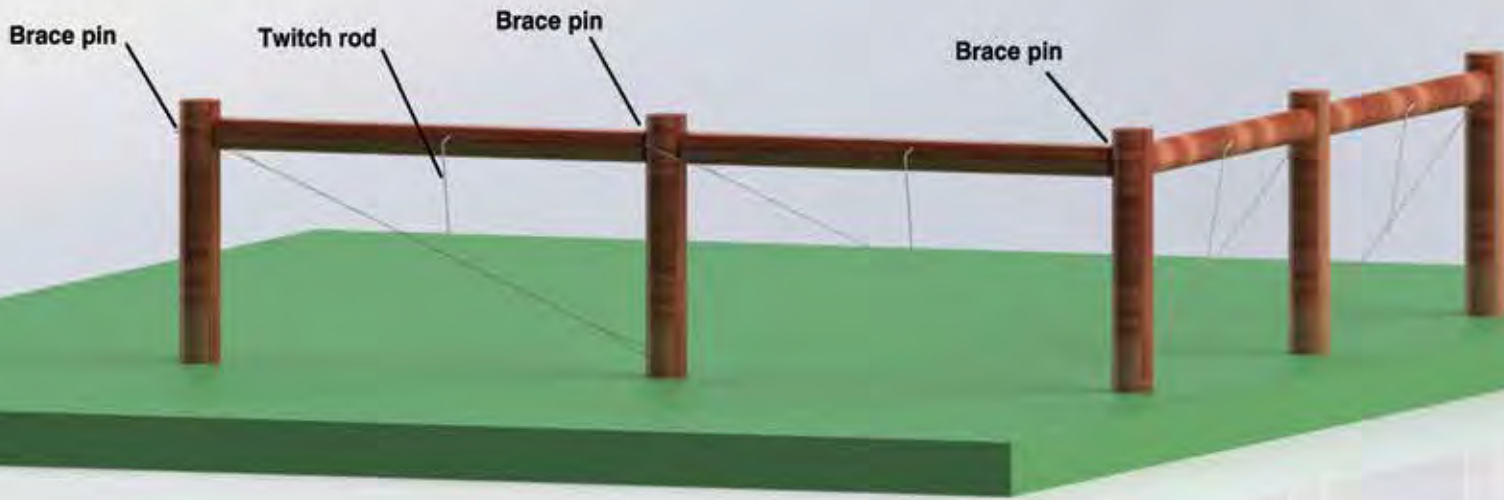

FENCING

GATE HANDLES
CONNECTORS
TENSIONERS, TOOLS



Flexigate Retractable Gate
Page 253



Gripple Plus
Page 256



Knipex Wire Cutters
Page 259

GATE HANDLES

**Red Gate Handle**

High quality gate handle. Rubber handle with sturdy, metal hook. 50 per case
180-220A

**Yellow Gate Handle**

High quality gate handle. Rubber handle with sturdy, metal hook. 50 per case
180-221A

**Black Gate Handle**

20 per case
180-226-B

**Yellow Gate Handle**

20 per case
180-226-Y

**White Gate Handle**

20 per case
180-226-W

**Gate Handle - Red**

Heavy Duty Spring. 20 per case
180-227

**Gate Handle - Black**

Heavy duty gate handle that can withstand heavy loads. Enclosed spring. 20 per case
180-228

**Gate Handle**

The #1 Choice Heavy Duty Gate Handle. The ultimate handle of all handles. The #1 choice of handle to withstand abuse. Will not chip, crack or break when abused. Carbon black to deter UV rays. Performs in all climates. 20 per case.
180-231

**No-Kick Handle**

180-219

**ZAMMR Gate Handle**

Multi-purpose. Can be used as live hook, or insulated hook
180-218

SPRING GATE ASSEMBLIES

**DARE 20' Gate Assemblies**

Stretches to fit gate opening up to 20 feet. Retracts to keep gate off ground when open. Electrified when closed, neutral when open. Highly visible and effective. Slinky gate assembly consists of: One Rub'RGate handle, one large galvanized spring, two pinlock style wood post insulators with galvanized nails, two pinlock style T-Post insulators, one anchor/activator, one fence line clamp/tap and complete schematic instructions. Equipped to fit wood or T-Post openings. 20' Gate Spring
180-200

**Barn2Field 20' Slinky Gate Kit**

Stretches up to 20'. Retracts to keep gate off ground when open. Electrified when closed, neutral when open. Highly visible and effective. SLINKY GATE assembly consists of: One Mfg #180-229 Heavy Duty Gate Handle, Two Wood Post Double Gate Anchors and One 20' Slinky Gate. 10 per case.
180-202

BARN2FIELD

**Barn2Field Replacement Slinky Gate Springs Only**

20' spring only. 20 per case.
180-201

ELECTRIFIABLE GATES



Flexigate Retractable Gate

Extends to maximum 25' (7.5m)
Mount direct to wood post with 2 included screws

180-198

Tape style 1.5" (40mm)



Flexigate Retractable Gate

Extends to maximum 25' (7.5m)
Mount direct to wood post with 2 included screws

180-199

Rope style



Flexirope Gate Kits

Electrifiable 1/4" (7mm) rope with 3 SS wires. Can be extended to twice its length

180-203 10'-20' (6-9m)

180-204 15'-30' (4.5-9m)



Electrifiable Bungee Rope

1/4" (7mm) with 3 SS wire
Can be extended to twice its length. Sold per roll.

180-205 82' (25m)

180-206 164' (50m)



Floodgate Controller

Restricts the flow of current to specific section of fence that may be shorted by rising water. Prevents shorted wire from grounding entire fence

180-210



Gate Anchor & Activator Plate

Is an anchor for gate handle. Easily mounts using 2 nails on a wood post. Galvanized and stainless metal fittings for maximum life. 180 degree swivel for easy access.

150-556 Black, 2 pack

150-557 White, 2 pack



Double Gate Anchor

150-554 10 Pack SMB

150-555 4 Pack Lacme

150-553 For Aluminum Wire 2 per bag



Tape Gate Connectors

Tape Cynch for Gate Handle

180-222



Rope Gate Connectors

Joins rope to gate handle for a rope gate.

180-224



Ground Marking Paint

With inverted tip. Orange. 12 per case

180-070



Dare Electric Fence Double Throw Switch

For outdoor use on electric fence. Install several in each electric fence for convenience and safety. Switch off areas to allow repairs. Use to change polarity of fence wires.

10 per case

180-180



Dare Electric Fence Single Throw Switch

For outdoor use on electric fence. Install several in each electric fence for convenience and safety. Switch off areas to allow repairs. Use to change polarity of fence wires.

10 per case

180-190



Speedrite™ Cut-Out Switch

Heavy duty cut-out switch for fencers with over 12J output.

180-197



SMB Cut-Out Switch

Cut-out switch.

180-195



Lacme Cutout Switch

Rotary Switch

180-185



Electric Fence Warning Sign

180-040

CONNECTORS

**Split Bolt**

Used to connect energizer or grounded wire to fence.
Package of 10, 10 pkg/ctn
140-300
140-300A Dare

**Stainless Steel Split Bolt**

Sold individually
140-300SS Up to 4 wires
140-300SS-E Up to 7 wires

**Aluminum Split Bolt**

For Aluminum Wire
2 per pack
140-310

**L-Clamp**

Positive clamping action, galvanized.
25/bag
140-330

**Heavy-Duty Line Clamp**

20 per pack
140-305

**Pulse Connector**

2 pack
140-335

**Poly Tape**

To Tape Connector.
2 pack
180-161

**Tape Buckle**

For 1-1/2" Tape
2 pack
180-165

**Tape Buckle**

For 2" Tape
3 pack
180-166

**Wire Tape Buckle**

For 3/4" to 1" Tape
180-167

**Polytape Universal Tensioner**

180-171

**Polytape Corner Insulator**

180-174 Black
180-174W White

CONNECTORS

WIRE JOINERS



Wire Release Tool

Releases wire from link.
130-070



Wire Link

12-1/2 Gauge #5057 0.062 to 0.100. A fast simple "no-knot" method of joining wires. Withstands up to 1800 lbs of tension. 0.04 lbs 100/ctn 0.16 cu ft Per ea.
140-240



Wire Vise

For anchoring wire to an end post. This device has a one-way grabbing action that allows wire to be tensioned when pulled through the centre.
140-250 For 12.5 Gauge wire
140-251 For 10, 11, & 12.5 Gauge wire



Spiralfast Wire Joiner and Connector

140-190

ROPE JOINERS



Poly Wire Crimp

10 per pack Lacme
140-253



3/16" Rope Clamp

10/pack
140-254



Braided Rope Joiner

140-255 Size #5.4 per pack
140-257 Size #6.4 per pack



Braided Rope Connector

140-256 5 per pack stainless steel. Lacme 10 per CTN
140-258 #6 Two Bolt. 10 per pack
140-259 9.5 mm, Two Bolt.

AGTITE ELECTRIC FENCE TAPS



Electric Fence Taps

12-1/2 GA
25/pack
140-180



Litzclip® Rope Connector

The quick solution for repairing a torn fence rope
Connects 2 rope ends up to 6 mm in diameter
140-252 10/pack

WIRE GRIPPLES

GRIPPLE SYSTEM

Why use Gripple?

Considerable time and cost savings on your project. Simplified installation, maintenance, and repair. Strong, long-lasting products. A complete solution for a wide range of applications.



GRIPPLE PLUS

Features and Benefits

Join and tension in one

- Eliminates tying/knotting wires, reducing installation time
- Ideal for use on high tensile and mild steel wire
- Designed for high load holding and corrosion resistance
- Easily re-tensioned year-after-year



Small Gripple Plus

17-14 Gauge Wire. 660 lb/ 300kg
Max working load.

140-231

10/ bag, 10 bags/ box



Medium Gripple Plus

14-10 Gauge Wire. 880 lb/ 400kg
Max working load.

140-232

10/ bag, 10 bags/ box

140-232A 200/ jar



Large Gripple Plus

10-7.5 Gauge Wire 1320 lb/ 600kg
Max working load.

140-233

10/ bag, 10 bags/ box



Jumbo Gripple Plus

1/8" Wire range
1320 lb/ 600kg Max working load.

140-233A

10/ bag, 12 bags/ box

GRIPPLE TEE CLIP

Up to 5 times faster than knotting. Ideal for awkward, tight spaces, particularly horse fencing. Neat, professional finish. Simple twist and push fit - ideal for use with very hard wires where knotting is cumbersome.



Gripple Medium Tee Connector

10-14 Gauge Wire

140-232T-10

10/ bag, 10 bags/ box

140-232T

150/ jar

GRIPPLE BARBED WIRE JOINER

A large diameter wire joiner, works great for barbed wire joining, allowing for steel wire patching & wire tensioning in fencing applications. Eliminating the task of knotting barbed wire.



Barb Gripple

2 x 12-1/2 Gauge Wire
660 lb/ 300kg Max
working load

140-234

GRIPPLE PLUS BRACE KIT

Suitable for wooden and metal post bracing

- High load capacity
- Easily re-tensioned year-after-year
- Manufactured with zinc aluminum cable for corrosion resistance
- Consistent, professional finish

ACCESSORIES



Gripple BeFast Brace Kit

A ready-to-use kit comprising a pre-cut, fused length of cable and a Gripple Plus tensioner.

140-237

Sold individually, 10/box



Gripple Blue Flag Release Key

Setting key with keyring attachment, for the adjustment and release of Gripple Fasteners, pre-load.

140-238

2/bag, 10bags/box



Gripple Twisters

The Gripple Twister secures tail/ tag wires to create an aesthetic, hazard-free finish.

140-232WT

100/bag, 10bags/box



GRIPPLE CONTRACTOR TOOL

Built for daily use associated with contract fencing. Gear driven, long handles provide a 10:1 mechanical advantage.

All-metal construction, combined with soft, moulded grips for comfortable and efficient use. Quick release cam makes positioning on the wire easier. Works on all Grippler units from 1.5 mm to 6 mm diameter wire. Integral release key holder, to reposition all Grippler Plus products prior to tensioning.

130-095



GRIPPLE TORQ TENSIONING TOOL

Allows tensioning of cable up to 880 lbs with minimal effort due to the 6:1 gear drive mechanism

Whether tensioning fence wire or trellis wire rope for anchoring systems, The Torq Tensioning Tool will work on all Grippler units up to a 6mm diameter

The integral torque gauge controls the load applied to the wire, giving consistent tension every time and optimizing the life of the wire

Measure from 220 lbs to 660 lbs

Easy to use and lightweight for repetitive tensioning

130-095A

CRIMP SLEEVES



Splicing of 12-1/2" gauge wire can be accomplished with three crimped sleeves which withstand up to 1800 lbs tension.

Two sleeves required for end post attachment. Also used for attaching In-Line Strainers and tying in electric jumper wires. Gritted for superior holding power

Short 12.5 Gauge

Use with 12-1/2 gauge wire
100/jar

140-200

Long 12.5 Gauge

Use with 12-1/2 gauge wire
100/jar

140-170

Aluminum - Long

Use with 12-1/2 gauge wire. Requires a few extra compressions to achieve proper holding strength.

100/jar

140-202

8-9 Gauge

Use with 8-9 gauge smooth wire or 12-1/2 gauge barbed wire.

50/jar

140-230

10.5 Gauge

Use with 10.5 gauge smooth wire or 14-15.5 gauge high-tensile barbed wire

50/jar

140-220

14-16 Gauge

Use with 14-16 gauge wire
100/jar

140-160

FENCE WIRE TENSIONERS



Strainer Handles

Used for tightening or releasing wire tension using in-line strainers. Dare Handle

- 1.2 lbs, 5/ctn, 0.09 cu. ft.

130-050



Strainer Handles

Used for tightening or releasing wire tension using in-line strainers. SMB Handle

- 1.2 lbs, 5/ctn, 0.09 cu. ft.

130-050A



Strainer Handles

Used for tightening or releasing wire tension using in-line strainers.

- 0.75 lbs, 24/case

130-060



Online Strainer Handles

130-055

Plastic Strainers

130-055M

Metal Strainers



Hayes Chain Grab

130-030



Maasdam Wire Grip

1000 lb capacity

130-040



McKluskey Wire Grip

Wire Dog

130-041



Klein Wire Grip

1200 lb

130-045



Ratchet Wire Stretcher

Safely hold and keep tension on wire when connecting. Works with barbed wire, smooth and high tensile wire. Has ratchet control for release of wire tension

130-035

FENCE STRAINERS

**Galvanized Wire Strainer**

This hot-dip galvanized wire strainer has a spring to hold the latch flipper tight against the zinc cog, which makes tightening the wire safer. This is a durable and long-lasting strainer.

140-020 Sold individually.
0.63 lbs each.

140-021 Sold per case of 50 strainers.

**Strainer with Galvanized Strap**

This strainer has a galvanized strap with a spring holding the latch flipper tight against the aluminum cog.

140-044 Sold individually.
0.39 lbs each.

140-045 Sold per case of 50 strainers.

**Galvanized Wire Strainer**

This strainer has a stainless steel strap with a spring steel latch. The wider aluminum cog holds more wire and can be used with 1" Ponyrail. The square end allows tensioning with a 9/16" wrench.

140-040 Sold individually.
0.39 lbs each.

**Quik-End Strainer**

This clever, time-saving design allows fence wire to be attached to the strainer without the use of crimp sleeves or other connectors. Simply insert the wire into the Quik-End and tighten. Use with 12.5 gauge wire.

140-060 Sold individually.
0.55 lbs each.

140-065 Sold per case of 50 strainers.

**Galvanized Wire Strainer**

In-line Strainer with Porcelain Insulator. Square Side for 9/16 Wrench 10 per case.

140-015

**On-Line Strainer**

Made with a solid zinc cog and class 3 galvanized clip, this is our strongest non-splicing strainer. Simply install without cutting the wire and tighten with a half-inch drive ratchet. Also handy for splicing and re-tensioning high-tensile wire. These strainers should not be used with coated wire product.

140-025

**On-Line Strainer**

Made from die-cast aluminum this on-line strainer is easy to install without cutting the wire.

140-026

**On-Line Strainer**

All aluminum tensioner that can be used for high tensile steel or polyrope. They are excellent for polyrope, polywire or any of the braided ropes up to 5/16" diameter.

140-028

**Black Plastic On-Line Strainer**

For poly-wire or rope.

140-030

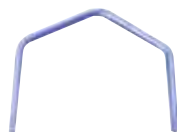
**Replacement Clips**

For on-line strainers.

140-033

**White Plastic Tightener**

For poly tape or wire.

140-050

**Tension Indicator Spring**

Used to determine the proper wire tension, while maintaining full strength of the wire.

24 per case.
140-070

**Forceflex Spring**

For Aluminum Wire.

140-075

**Heavy-Duty Spring**

Class 3 galvanized heavy-duty tension spring.

140-080

**Jakes Wire Tightener**

140-010 1/4" (20 clips per pack)

140-012 5/16" (15 clips per pack)

**Jakes Wire Tightener Handle**

140-051

FENCING HAND TOOLS



High Tensile Knipex Wire Cutter

130-129



Maun High Tensile Wire Cutters

130-128



High Tensile Wire Cutting Pliers

Wire cutting pliers with hardened jaws capable of cutting high tensile wire. 1 lb, 5/ctn, .25 cu ft, 6 per case.

130-130



Fence Wire Cutters

6 per case.

130-135



Knipex Heavy Duty Combo Pliers

130-136



Heavy Duty Fence Pliers

5 per case.

130-134



General Purpose Fence Pliers

6 per case.

130-132



Round Nose Fence Pliers

6 per case.

130-133



Hammer Head Fencing Pliers

5 per case.

130-137



Geared Wire Twist Tool

130-085



U-Clip Applicator

Plier for applying "U" clip

130-180



Kiwi Eze Pull Pliers

This handy tool is perfect for building high-tensile wire fences. It crimps all 12½ gauge sleeves, cuts steel wire, strips coated wire, and pulls staples with ease. The EzePull 4-in-1 Fence Tool is half the weight of most 4-slot tools.

130-125



Crimp Tools

For full strength splices, tie-off and superior electrical connections, crimping sleeves do the best job. The 4 hole model is for 16 thru 9 gauge wire. 1 per case. Micropress 4 hole crimp tool.

130-100 6 lbs



Crimp Tools

For full strength splices, tie-off and superior electrical connections, crimping sleeves do the best job. The 4 hole model is for 16 thru 9 gauge wire. 1 per case. 4 hole crimp tool.

130-110 7.2 lbs

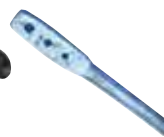

Wire Twisting Tool

Used for tightly fastening multi-groove droppers and for loosely wrapping the electric post clip. .3 lbs., 10/ctn., .03 cu. ft. 10 per case

130-080

ELECTRIC FENCING REEL

**Geared Fence Reel**

3:1 ratio
180-120

**Speedrite™ Geared Fence Reel**

3:1 ratio
High Quality
Holds 500m Polywire
180-130

**Speedrite™ MEGA Geared Fence Reel**

3:1 Ratio
High Quality
Holds 1000m Polywire
Double size
180-131

**Reeleasy™ Cartridge Handle Combination**

Cartridge and handle combination. Lightweight & durable electric fence reel with pop on/off cartridge. Easy to unwind and rewind. Can be hung from fence or bolted to post. Rugged construction. The ideal way to store and use portable fencing.

180-156
180-157 - Drive handle only

**Reeleasy™ Poly Fencing Spool**

Empty reel cartridge
180-155

**Plastic Super Reel**

Holds 500m tape/rope,
1000m wire
180-140

**Lacme Easy 3 Reel**

Compact easy to use built in hook and locking pin
Spool capacity 600m wire
180-135

**Lacme Vario Reeler**

Metal frame and fixing system for round post. Locking pin and detachable spool.
Spool capacity 1000m wire
180-138

Spare Spool

180-138A

**Speedrite™ Fence Reel**

Holds 500M Polywire
180-128

SPINNING JENNY



Spinning Jenny

This Spinning Jenny features an adjustable brake to control overspin when you stop pulling the wire. May be placed flat on the ground or bolted to a cart or truck bed. Three legs in the base give great stability. Four adjustable arms fit many diameter coils. Because this jenny is one of the largest and strongest, it is one of the best jennies for use with coated wire products.

130-010A



Optional Rewind Hoop for Spinning Jenny

Rewind Hoop shown installed (130-010A is not included)

130-010A-RH

CORNER/END BRACE COMPONENTS

**Hardwood Twitch Stick**

Used for twitching or tensioning the brace wire, manufactured from hardwood and pressure treated. Won't shear off or slide out of brace wire. 24" length.

3 lbs. each, 15/bundle
120-100

**Twitch Rod**

24" Twitch Rod

120-101 Stainless Steel 3/8"

120-103 Galvanized 1/2"

BARN2FIELD

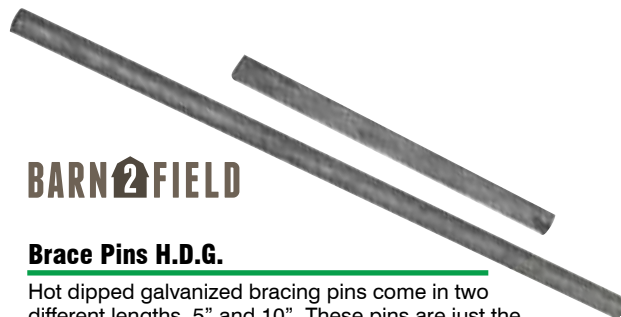

BARN2FIELD

Brace Pins H.D.G.

Hot dipped galvanized bracing pins come in two different lengths, 5" and 10". These pins are just the right diameter to slip into a 3/8" hole, for easy installation.

140-090 10" Pins, 0.03 lbs, 100/case

140-090-10P 10" Pins, 0.03 lbs, 10 Pack

140-100 5" Pins, 0.01 lbs, 100/case

140-100-10P 5" Pins, 0.01 lbs, 10 Pack

**Drill Bits**

Perfect size for installing brace pins

12-88713 3/8" x 16" Spade Bit

12-88716 3/8" x 12" Spiral Bit

FENCE DROPPERS

**Wood Multi-Groove**

Cut from select hardwood, notched every inch and stress tested 49" Multi-Groove - 3 lbs. each, 25/bundle. Clip #140-260 required for proper installation.

120-110

**Poly Multi-Groove**

This UV-stabilized, high density polyethylene dropper is notched every inch to accommodate any high tensile smooth wire fence. 48" long. Clip #140-280 required for proper installation.

120-220

**Hardwood Dropper Clip**

Class 3 galvanized low carbon steel wire clips. Used for attaching multi-groove droppers to fence wires to prevent horizontal wire separation.

140-260 Sold individually.

140-261 Box of 1000

**Poly Dropper Clip**

140-280 Sold individually.

140-281 Box of 1000,



FENCING

POSTS
GATES
POST POUNDERS



**Titan Plastic Step
In Post**
Page 265



12 lb post pounder
Page 266



Gate Hinge
Page 264

GATES



6 Bar 48" Aluminum Gate

Heavy-Duty performance rated for bull gate strength. 1-1/4" x 1-1/4" x 1/8" Aluminum tubing welded on diamond shape

AG04	4ft	AG14	14ft
AG06	6ft	AG16	16ft
AG08	8ft	AG18	18ft
AG10	10ft	AG20	20ft
AG12	12ft	AG24	24ft



Drive-Thru Electric Gate

180-309	13-19'
180-310	18-24'



Bolt-On Hinge

AG-BOH - 3/4" Ferrule

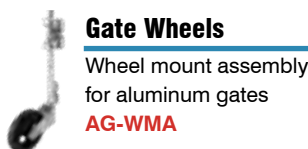

Gate Wheels

Wheel mount assembly for aluminum gates

AG-WMA



Flat Free Gate Wheel

U-bolts (included) attach wheel to 1-5/8" - 2" tube

180-237

GATE HINGES & LATCHES



Gate Hinge

Includes washers and nuts

34-6	3/4" x 6" Galvanized
3412	3/4" x 12" Galvanized
3416	3/4" x 16" Black



Gate Hinge

Heavy Duty Galvanized with washers and nuts

3412HD	3/4" x 12"
3416HD	3/4" x 16"
3416HD-N	3/4" x 16"

Black with nut to prevent gate removal



Lag Hinge

3/4" x 7" screw in lag hinge

34-7LAG



Weld-On Hinge

Includes pin.

180-282



Bolt-on Wall Bracket

180-280	Powder Coated
180-281	Galvanized
180-280-PIN	Powder Coated Pin Only



Strap Hinge

2" x 13" with 3/4" ferrule. Powder Coated

180-283



Ferrule

For diamond gates

180-284	Weld-on
180-285	Bolt-on



Drill Bits

Perfect size for drilling holes in fence posts for gate hinges

12-88714	7/8" x 16" Spade Bit
12-88715	7/8" x 16" Auger Bit



Weld-On Spring Pin Latch

180-276



Bolt-on Spring Pin

180-275	Powder Coated
180-277	Galvanized
180-278	Replacement Spring only



Striker Plate

Bolt-on catch for spring pin latches

180-279



One Way RoundUp Gate Latch

180-240



Two Way RoundUp Gate Latch

180-245



Pigtail Chain Gate Latch

with drive-in spike

180-246



Pigtail Chain Gate Latch

with mounting plate. Includes lags.

180-247



Big Staple

3" Long
Zinc Plated 4 Gauge

140-141-S



Kiwi Gate Latch

180-235



2-Way Slam Latch

Heavy duty, stainless steel
Use with slam latch stub

180-286



1-Way Slam Latch

Heavy duty, galvanized
Use with slam latch stub

180-287



Bolt-On Slam Latch Stub

Stainless steel, for use with 1-way or 2-way latches

180-288

See page 158 for more hinges and latches

ELECTRIC FENCE POST

BARN²FIELD



BARN²FIELD



Electric Fence Post

3/8" x 4'
Powder-Coated Steel
10/Bundle
Weight 1.59 lbs ea.

EFP



BARN²FIELD



Electric Fence Post

5/16" x 4'
Galvanized
10/Bundle
Weight 1.59 lbs ea.

EFP-516G



BARN²FIELD



Bent Electric Fence Post

3/8" x 4'
Powder-Coated Steel
10/Bundle
Weight 1.386 lbs ea.

BFP



Plastic Post with Stirrup Step

The fibreglass reinforced post is very easily driven into the ground because the stirrup is positioned directly above the spike.
For all common tapes, ropes and polywires.
120-200 36" (45" overall length) Sold as pack of 5 - 1 x stranded wire, 2 x rope, 4 x 20 mm tape, 2 x 40 mm tape (incl. top insulator)
120-190 54" (62" overall length) Sold as pack of 5 - 4 x rope, 4 x 20 mm tape, 4 x 40 mm tape



Titan Plastic Step in Post

Highly impact-resistant, high-grade plastic, virtually unbreakable. Suited for sub-zero temperatures. Fits all common tapes, ropes, stranded or solid wires. High stability through additional longitudinal struts, with two galvanized spikes.
120-201 54" (62" overall length) Sold as pack of 5



BARN²FIELD

Pigtail Fence Post

Durable crimped foot design. 6 mm galvanized spring steel. UV protected insulator.
10/bundle 500/skid
32" Fence Height
120-215



48" Step in Poly Post

50/ctn
120-200W White
120-200B Black

STEEL T-POSTS



Light Steel T-Post

Weight 0.95 lbs/ft

- 120-252** 6ft
- 120-253** 7ft
- 120-254** 8ft



Heavy Steel T-Post

Weight 1.33 lbs/ft

- 120-260** 6ft
- 120-261** 7ft
- 120-262** 8ft



T-Post Clip

25/bag

- 140-270**



T-Post Covers

- 120-300** Round T-Post Cover. White. 54" Heavy Duty. 16 per pack
- 120-310** Square T-Post Cover. White. 60" Heavy Duty. 25 per pack
- 120-301** Clips/Screws for T-Post Cover. 50 per pack

POST POUNDERS

BARN 2 FIELD



12 LB Post Pounder

Powder Coated.
Extra-long handles angled for ease of pounding.
2-1/8" Inside Diameter

- 130-094**



22 LB Post Pounder

Powder Coated
Extra-long handles angled for ease of pounding
3-1/8" Inside Diameter

- 130-096**



T-Post Puller

Pulls T-Posts out of the ground and keeps them straight and in re-usable condition

Long handle gives extra leverage & makes for a simple & effective one man operation

- 130-097**

FIBREGLASS POSTS



Line Posts

Fibreglass Rod

- 160-300** 1/2" x 60"
- 160-301** 1/2" x 48", drilled 2" spacing
- 160-310** 3/8" x 60"
- 160-315** 3/8" x 48"
- 160-320** 3/8" x 42"



hydra2or.com

LIVESTOCK WATER SYSTEMS

- Stainless Steel Cup Bowls
- Metal Float Bowl
- Splash Free Bowls
- Splash Ring
- Replacement Valves
- Plastic Water Bowl
- Push Button Bowls
- Frost Plug
- Tip Troughs
- Nose Guard
- Mini Water Bowl
- Grip Well Clamps



OTHER PRODUCTS FROM SMB

hogflo

hogflo.com

BARN2FIELD

smbmfg.com



smbmfg.com

SCRAPERAKE

scraperake.com



LIST PRICES AT YOUR FINGERTIPS!

Find list prices quickly on your smartphone, tablet, or desktop with our new List Price Lookup feature. Simply type in the product's part number for the suggested retail price, discount class and catalogue page. For easy searching, the desktop and tablet versions take you directly to the catalogue page. Bookmark this handy online system as a convenient reference tool you can use anywhere.



smbmfg.com/lookup

SMB MFG INC

PO Box 23, 6376 Yatton Side Road,
Wallenstein, ON Canada N0B 2S0

Toll Free: 1 800-663-3955 Ph: 519-669-1537

Fax: 519-669-1022

orders@smbmfg.com www.smbmfg.com